

ST. TAMMANY PARISH COUNCIL

ORDINANCE

ORDINANCE CALENDAR NO: 5101

ORDINANCE COUNCIL SERIES NO: _____

COUNCIL SPONSOR: BINDER/BRISTER

PROVIDED BY: LEGAL DEPARTMENT

INTRODUCED BY: MR. BELLISARIO

SECONDED BY: MR. STEFANCIK

ON THE 7 DAY OF NOVEMBER , 2013

ORDINANCE TO AUTHORIZE THE PARISH OF ST. TAMMANY, THROUGH THE OFFICE OF THE PARISH PRESIDENT, TO ACQUIRE CERTAIN PARCELS, RIGHTS OF WAY AND/OR SERVITUDES FOR THE FRITCHIE BARN EXPANSION PROJECT. (WARD 8, DISTRICT 9).

WHEREAS, the St. Tammany Parish Government desires to acquire certain immovable property (hereinafter referred to as "Property"); and

WHEREAS, there is a need and a public purpose for the acquisition of 1.4388+ acres for an extension of the Fritchie Barn; and

WHEREAS, the Parish of St. Tammany hereby desires to acquire the Property, rights of way and/or servitudes and authorizes the Office of the Parish President to do whatever is necessary to enter into negotiations and acquire said Property, rights of way and/or servitudes.

THE PARISH OF ST. TAMMANY HEREBY ORDAINS: to authorize the Parish of St. Tammany, to acquire by purchase, donation or expropriation all that certain parcel of ground described in Exhibit "A" attached hereto.

BE IT FURTHER ORDAINED that pursuant to all applicable provisions of law, the Office of the Parish President is directed and authorized to do whatever is necessary to acquire the Property, rights of way and/or servitudes.

BE IT FURTHER ORDAINED that the Office of the Parish President is authorized and instructed to proceed with the acquisition of the Property, rights of way and/or servitudes in a timely and orderly matter.

BE IT FURTHER ORDAINED that the Office of the Parish President is authorized to exercise its discretion in acquiring the Property, rights of way and/or servitudes, together with all agreements and all transactions necessary to carry out the intent of this Ordinance.

BE IT FURTHER ORDAINED that, if purchased, the purchase price shall not exceed the fair market value of the Property as evidenced by an appraisal obtained or supplied to the Parish plus fees and cost.

BE IT FURTHER ORDAINED that any and all actions previously taken by the Office of the Parish President in furtherance of the actions contemplated herein are ratified and accepted accordingly.

REPEAL: All ordinances or parts of Ordinances in conflict herewith are hereby repealed.

SEVERABILITY: If any provision of this Ordinance shall be held to be invalid, such invalidity shall not affect other provisions herein which can be given effect without the invalid provision and to this end the provisions of this Ordinance are hereby declared to be severable.

EFFECTIVE DATE: This Ordinance shall become effective fifteen (15) days after adoption.

MOVED FOR ADOPTION BY: _____ SECONDED BY: _____

WHEREUPON THIS ORDINANCE WAS SUBMITTED TO A VOTE AND RESULTED IN THE FOLLOWING:

YEAS: _____

NAYS: _____

ABSTAIN: _____

ABSENT: _____

THIS ORDINANCE WAS DECLARED DULY ADOPTED AT A REGULAR MEETING OF THE PARISH COUNCIL ON THE 5 DAY OF DECEMBER, 2013; AND BECOMES ORDINANCE COUNCIL SERIES NO _____.

JERRY BINDER, COUNCIL CHAIRMAN

ATTEST:

THERESA L. FORD, COUNCIL CLERK

PATRICIA P. BRISTER, PARISH PRESIDENT

Published Introduction: October 31, 2013

Published Adoption: _____, 2013

Delivered to Parish President: _____, 2013 at _____

Returned to Council Clerk: _____, 2013 at _____

Ordinance Administrative Comment

ORDINANCE TO AUTHORIZE THE PARISH OF ST. TAMMANY, THROUGH THE OFFICE OF THE PARISH PRESIDENT, TO ACQUIRE CERTAIN PARCELS, RIGHTS OF WAY AND/OR SERVITUDES FOR THE FRITCHIE BARN EXPANSION PROJECT. (WARD 8, DISTRICT 9).

St. Tammany Parish seeks to acquire property, rights of way and/or servitudes for an extension of the Fritchie Barn. The Parish intends to pay no more than appraised value or less, plus closing costs and fees.

EXHIBIT "A"

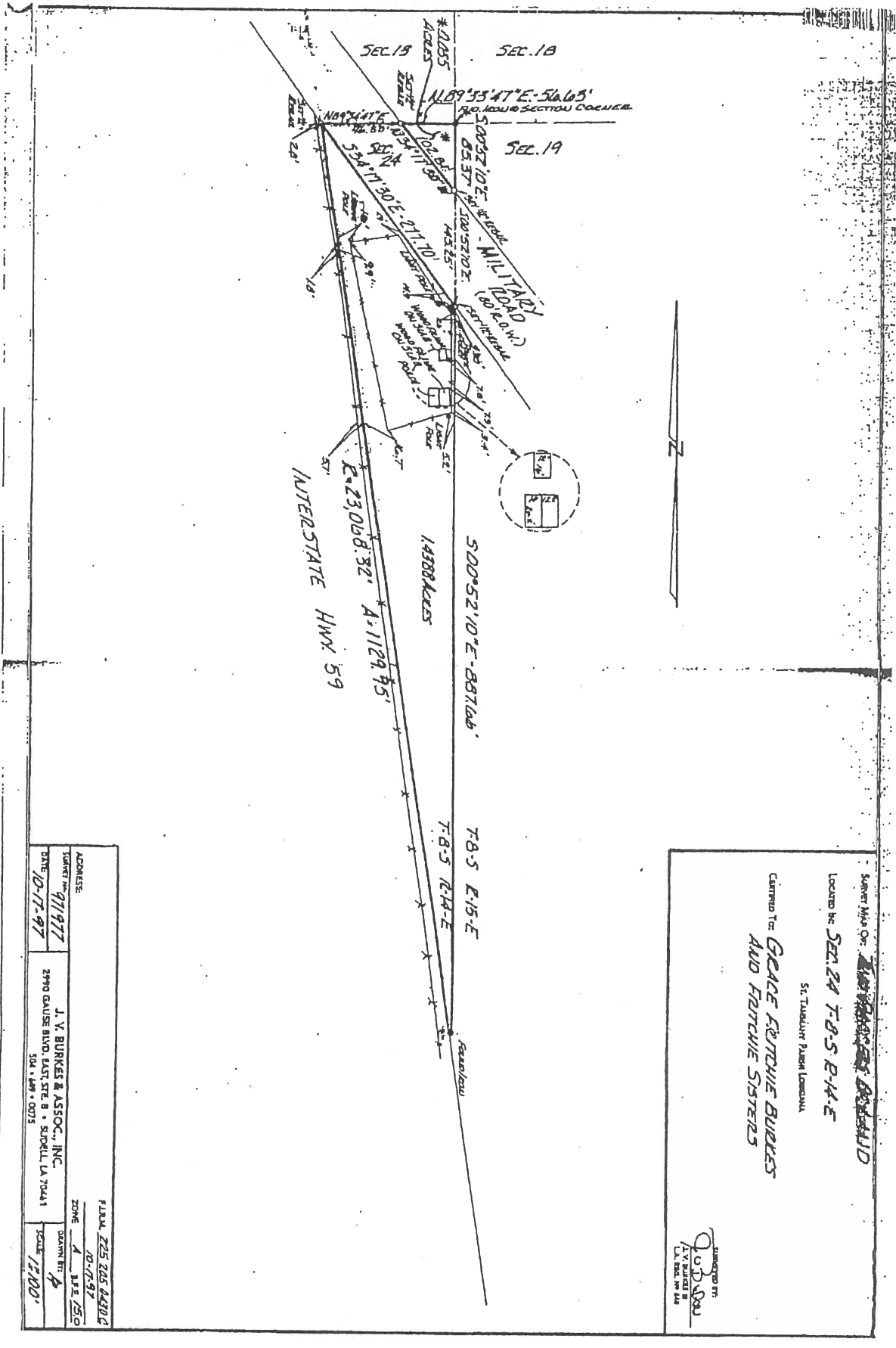

Survey Map Of: **SECTION 24 T-8-S R-14-E**
 Located In: **SEC. 24 T-8-S R-14-E**
 St. Tammany Parish, Louisiana
 Created For: **GRACE FORTUNE BURRELL**
AND FATHIE SISTERS

Surveyed By: **J. Y. BURRELL**
 Licensed Professional Surveyor
 No. 12345

ADDRESS:	2490 GAUSE BLVD. EAST, STE. B • SUDBILL, LA 70441
SURVEY NO.:	9119177
DATE:	10-17-97
FILE NO.:	225 205 44310
ZONE:	4
DATE:	10-7-97
SCALE:	1" = 100'
DRAWN BY:	J