

ST. TAMMANY PARISH COUNCIL

ORDINANCE

ORDINANCE CALENDAR NO: 5114

ORDINANCE COUNCIL SERIES NO: _____

COUNCIL SPONSOR: BINDER/BRISTER

PROVIDED BY: LEGAL DEPARTMENT

INTRODUCED BY: MR. BELLISARIO

SECONDED BY: MR. CANULETTE

ON THE 5 DAY OF DECEMBER , 2013

ORDINANCE TO AUTHORIZE THE PARISH OF ST. TAMMANY, THROUGH THE OFFICE OF THE PARISH PRESIDENT, TO ACQUIRE CERTAIN PARCELS, RIGHTS OF WAY AND/OR SERVITUDES FOR THE PINWOOD CIRCLE SITE TRIANGLE PROJECT. (WARD 8, DISTRICT 9).

WHEREAS, the St. Tammany Parish Government desires to acquire certain immovable property (hereinafter referred to as "Property"); and

WHEREAS, there is a need and a public purpose for an Act of Servitude for site improvements for the Pinewood Circle Site Triangle; and

WHEREAS, the Parish of St. Tammany hereby desires to acquire the Property, rights of way and/or servitudes and authorizes the Office of the Parish President to do whatever is necessary to enter into negotiations and acquire said Property, servitudes and/or rights of way.

THE PARISH OF ST. TAMMANY HEREBY ORDAINS: to authorize the Parish of St. Tammany, to acquire by donation all that certain parcel of ground described in Exhibit "A" attached hereto; and

BE IT FURTHER ORDAINED that pursuant to all applicable provisions of law, the Office of the Parish President is directed and authorized to do whatever is necessary to acquire the Property, servitudes and/or rights of way; and

BE IT FURTHER ORDAINED that the Office of the Parish President is authorized and instructed to proceed with the acquisition of the Property, servitudes and/or rights of way in a timely and orderly matter; and

BE IT FURTHER ORDAINED that the Office of the Parish President is authorized to exercise its discretion in acquiring the Property, servitudes and/or rights of way, together with all agreements and all transactions necessary to carry out the intent of this Ordinance; and

BE IT FURTHER ORDAINED that the Office of the Parish President is authorized to acquire by Act of Donation all that certain parcel of ground described in Exhibit "A", attached hereto and referred to as Pinewood Circle Site Triangle; and

BE IT FURTHER ORDAINED that any and all actions previously taken by the Office of the Parish President in furtherance of the actions contemplated herein are ratified and accepted accordingly.

REPEAL: All ordinances or parts of Ordinances in conflict herewith are hereby repealed.

SEVERABILITY: If any provision of this Ordinance shall be held to be invalid, such invalidity shall not affect other provisions herein which can be given effect without the invalid provision and to this end the provisions of this Ordinance are hereby declared to be severable.

EFFECTIVE DATE: This Ordinance shall become effective fifteen (15) days after adoption.

MOVED FOR ADOPTION BY: _____ SECONDED BY: _____

WHEREUPON THIS ORDINANCE WAS SUBMITTED TO A VOTE AND RESULTED IN THE FOLLOWING:

YEAS: _____

NAYS: _____

ABSTAIN: _____

ABSENT: _____

THIS ORDINANCE WAS DECLARED DULY ADOPTED AT A REGULAR MEETING OF THE PARISH COUNCIL ON THE 9 DAY OF JANUARY , 2014 ; AND BECOMES ORDINANCE COUNCIL SERIES NO _____.

JERRY BINDER, COUNCIL CHAIRMAN

ATTEST:

THERESA L. FORD, COUNCIL CLERK

PATRICIA P. BRISTER, PARISH PRESIDENT

Published Introduction: November 28 , 2013

Published Adoption: _____ , 2014

Delivered to Parish President: _____ , 2014 at _____

Returned to Council Clerk: _____ , 2014 at _____

Exhibit "A"

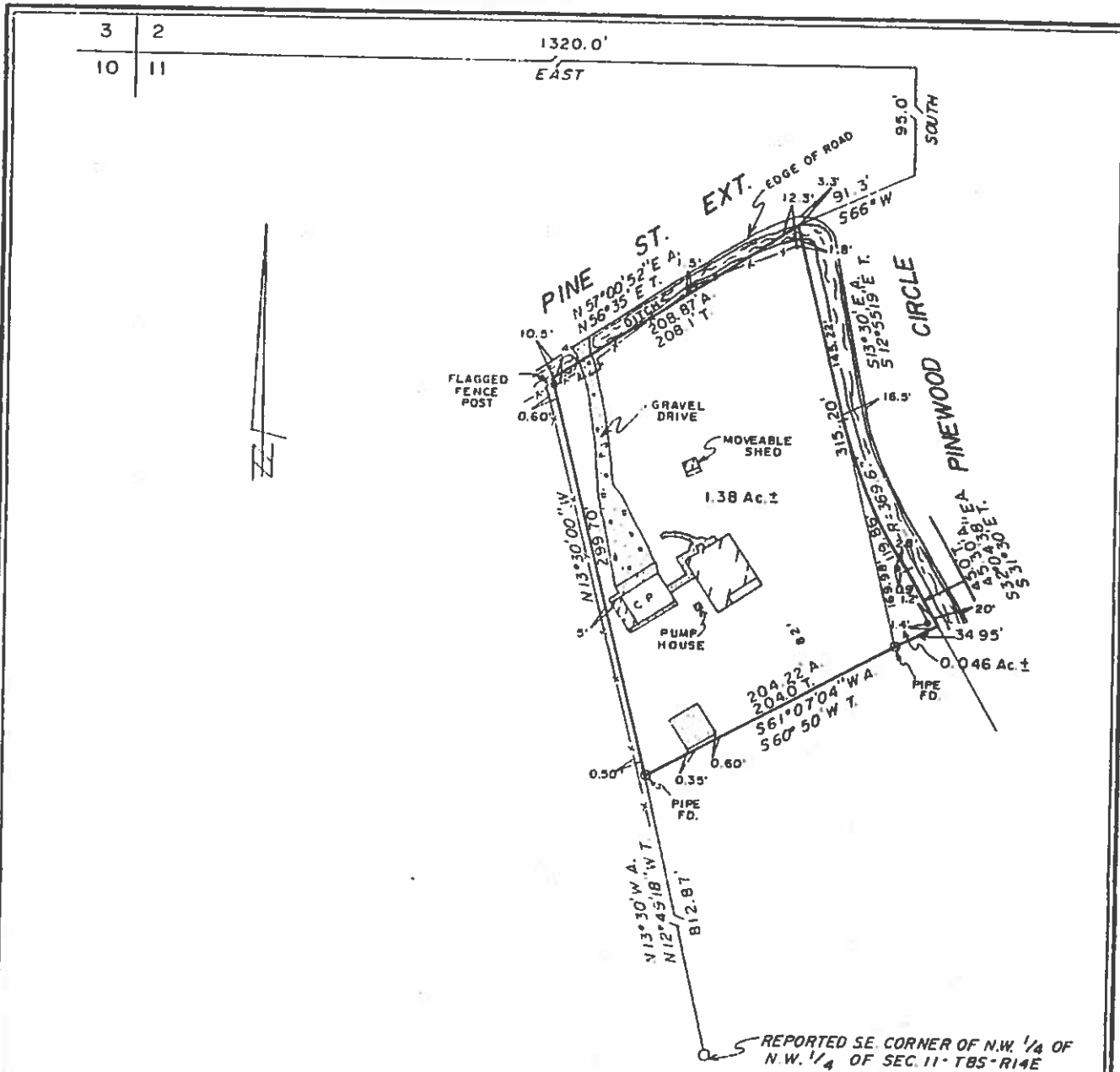

SURVEY MADE IN ACCORD WITH SURVEY BY IVAN BORGEN DATED FEB. 21, 1974, NO. 2038.

THIS IS TO CERTIFY THAT I HAVE CONSULTED WITH THE CONTROLLING PARISH AGENT AND/OR THE F.I.A. FLOOD HAZARD BOUNDARY MAPS AND FIND THAT THE ABOVE DESCRIBED PROPERTY IS NOT LOCATED IN A SPECIAL FLOOD HAZARD ZONE. (ZONE C)

A = Actual
T = Title



SURVEY OF A PORTION OF GROUND SITUATED IN SECTION 11, T8S-R14E VILLAGE OF PEARL RIVER ST. TAMMANY PARISH, LA		DADING, MARQUES & ASSOCIATES, INC.  P.O. BOX 790 METAIRIE, LA. 70004 (504) 834-0200 P.O. BOX 213 COVINGTON, LA. 70434 (504) 883-3033		 SURVEYOR		
I CERTIFY THAT THIS SURVEY AND PLAT WAS PREPARED BY ME OR BY THOSE UNDER MY DIRECT SUPERVISION, MADE AT THE REQUEST OF: Stewart Title of L.A., Inc. (S930718)		THE SERVITUDES AND RESTRICTIONS SHOWN ON THIS SURVEY ARE LIMITED TO THOSE SET FORTH IN THE DESCRIPTION FURNISHED US AND THERE IS NO REPRESENTATION THAT ALL APPLICABLE SERVITUDES AND RESTRICTIONS ARE SHOWN HEREON THE SURVEYOR HAS MADE NO TITLE SEARCH OR PUBLIC RECORD SEARCH IN COMPIING THE DATA FOR THIS SURVEY.		SURVEYED IN ACCORDANCE WITH THE LOUISIANA "MINIMUM STANDARDS FOR PROPERTY BOUNDARY SURVEYS" FOR A CLASS <u>D</u> SURVEY.		
DATE:	SCALE:		DRAWN BY:	CHECKED BY:	JOB NO.	PLAT No.:
8-20-93	1"=100'	o=Iron Rod	SUA	RTD	93-0280C	D-015-023

Exhibit "A" Continued



Ordinance Administrative Comment

ORDINANCE TO AUTHORIZE THE PARISH OF ST. TAMMANY, THROUGH THE OFFICE OF THE PARISH PRESIDENT, TO ACQUIRE CERTAIN PARCELS, RIGHTS OF WAY AND/OR SERVITUDES FOR THE PINWOOD CIRCLE SITE TRIANGLE PROJECT. (WARD 8, DISTRICT 9).

St. Tammany Parish seeks to acquire by Act of Donation, certain parcels of land and/or servitudes for site improvements of tree obstruction for the Pinewood Circle Site Triangle Project.