

ST. TAMMANY PARISH COUNCIL

ORDINANCE

ORDINANCE CALENDAR NO: 5421

ORDINANCE COUNCIL SERIES NO: \_\_\_\_\_

COUNCIL SPONSOR: TANNER/BRISTER

PROVIDED BY: LEGAL

INTRODUCED BY: \_\_\_\_\_

SECONDED BY: \_\_\_\_\_

ON THE 9 DAY OF JULY, 2015

ORDINANCE TO AUTHORIZE THE PARISH OF ST. TAMMANY, THROUGH THE OFFICE OF THE PARISH PRESIDENT, TO ACQUIRE CERTAIN PARCELS, RIGHTS OF WAYS AND/OR SERVITUDES FOR SLIDELL MANOR SUBDIVISION DRAINAGE IMPROVEMENTS PROJECT (WARD 9, DISTRICT 11 ).

WHEREAS, the St. Tammany Parish Government desires to acquire certain immovable property (hereinafter referred to as "Property"); and

WHEREAS, there is a need and public purpose for the acquisition of certain immovable property for drainage improvements; and

WHEREAS, the Parish of St. Tammany hereby desires to acquire the Property, rights of ways and/or servitudes and authorizes the Office of the Parish President to do whatever is necessary to enter into negotiations and acquire said Property, rights of ways and/or servitudes.

THE PARISH OF ST. TAMMANY HEREBY ORDAINS: to authorize the Parish of St. Tammany, to acquire by purchase and/or donation all that certain parcel of ground described in Exhibit "A" attached hereto.

BE IT FURTHER ORDAINED that pursuant to all applicable provisions of law, the Office of the Parish President is directed and authorized to do whatever is necessary to acquire the Property, rights of way and/or servitudes.

BE IT FURTHER ORDAINED that the Office of the Parish President is authorized and instructed to proceed with the acquisition of the Property, rights of way and/or servitudes in a timely and orderly matter

BE IT FURTHER ORDAINED that the Office of the Parish President is authorized to exercise its discretion in acquiring the Property, rights of way and/or servitudes, together with all agreements and all transaction necessary to carry out the intent of this Ordinance.

REPEAL: All ordinances or parts of Ordinances in conflict herewith are hereby repealed.

SEVERABILITY: If any provision of this Ordinance shall be held to be invalid, such invalidity shall not affect other provisions herein which can be given effect without the invalid provision and to this end the provisions of this Ordinance are hereby declared to be severable.

EFFECTIVE DATE: This Ordinance shall become effective fifteen (15) days after adoption.

MOVED FOR ADOPTION BY: \_\_\_\_\_SECONDED BY: \_\_\_\_\_

WHEREUPON THIS ORDINANCE WAS SUBMITTED TO A VOTE AND RESULTED IN THE FOLLOWING:

YEAS: \_\_\_\_\_

NAYS: \_\_\_\_\_

ABSTAIN: \_\_\_\_\_

ABSENT: \_\_\_\_\_

THIS ORDINANCE WAS DECLARED DULY ADOPTED AT A REGULAR MEETING OF THE PARISH COUNCIL ON THE 6 DAY OF AUGUST , 2015 ; AND BECOMES ORDINANCE COUNCIL SERIES NO \_\_\_\_.

\_\_\_\_\_  
RICHARD E. TANNER, COUNCIL CHAIRMAN

ATTEST:

\_\_\_\_\_  
THERESA L. FORD, COUNCIL CLERK

\_\_\_\_\_  
PATRICIA P. BRISTER, PARISH PRESIDENT

Published Introduction: JUNE 25 , 2015

Published Adoption: \_\_\_\_\_, 2015

Delivered to Parish President: \_\_\_\_\_, 2015 at \_\_\_\_\_

Returned to Council Clerk: \_\_\_\_\_, 2015 at \_\_\_\_\_

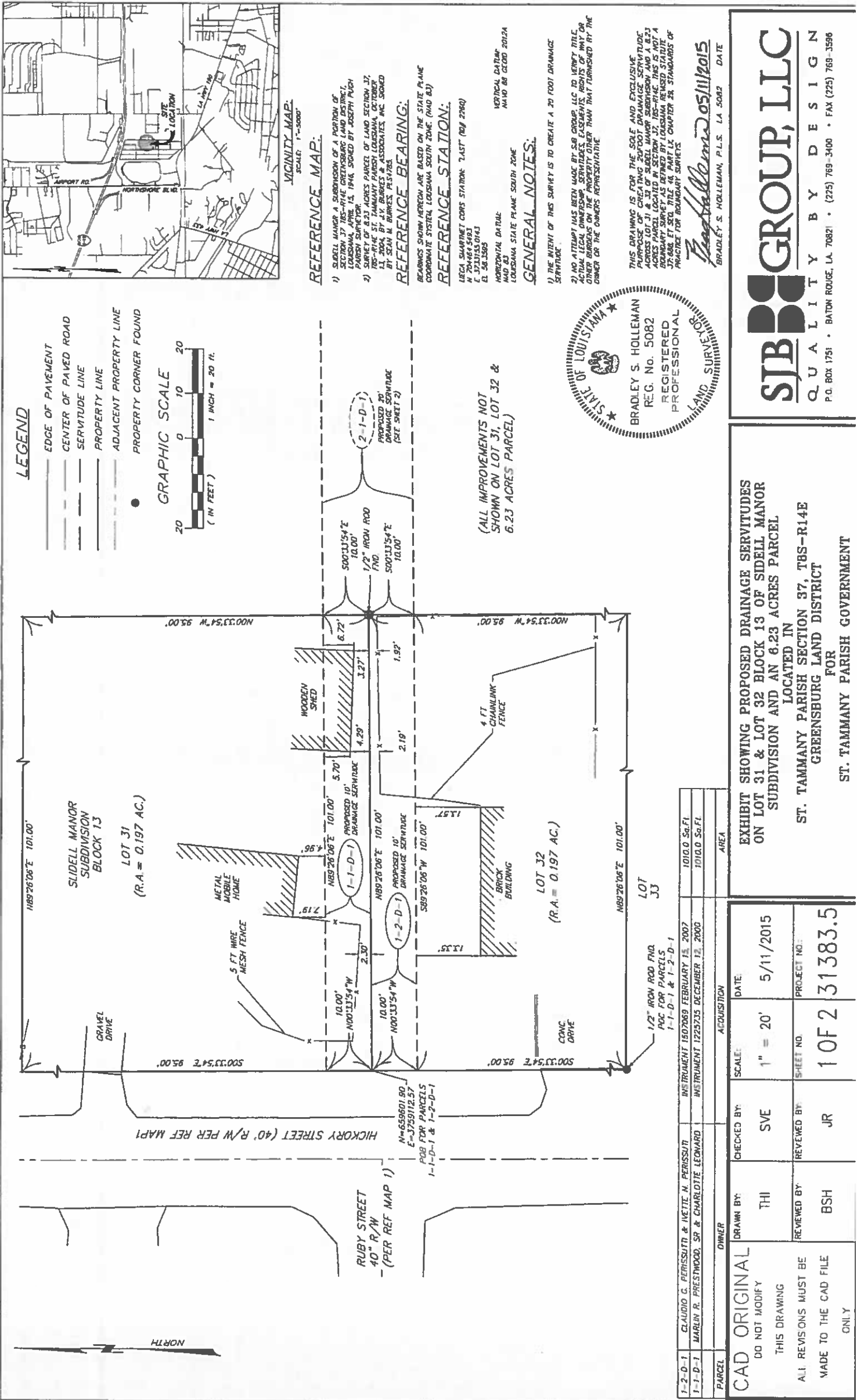

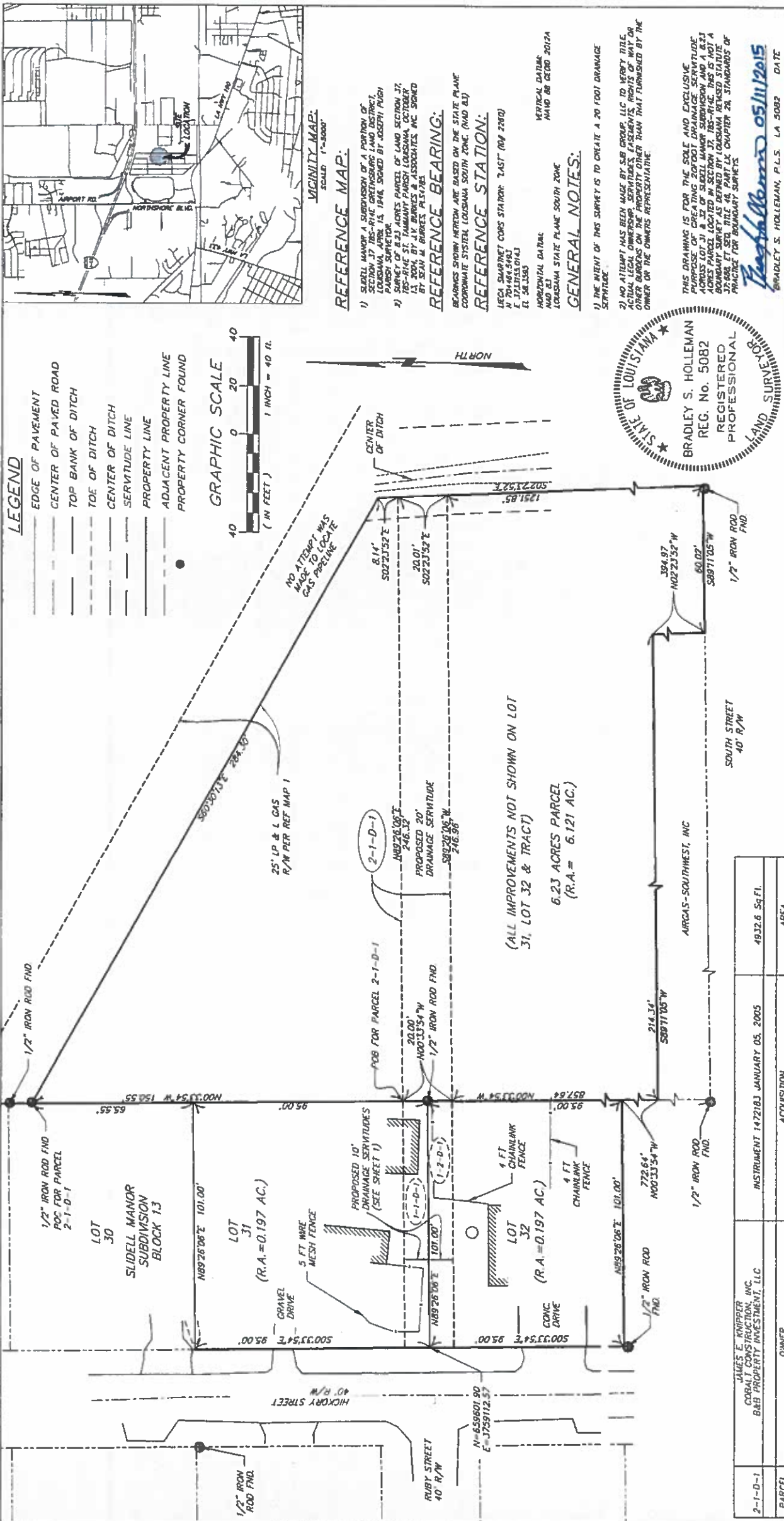

CAD ORIGINAL DO NOT MODIFY THIS DRAWING ALL REVISIONS MUST BE MADE TO THE CAD FILE ONLY		DRAWN BY: THI	CHECKED BY: SVE	SCALE: 1" = 40'	DATE: 5/11/2015
		REVIEWED BY: BSH	REVIEWED BY: JR	SHEET NO. 20F2	PROJECT NO. 31383.5

EXHIBIT SHOWING PROPOSED DRAINAGE SERVITUDES  
ON LOT 31 & LOT 32 BLOCK 13 OF SIDELL MANOR  
SUBDIVISION AND AN 6.23 ACRES PARCEL  
LOCATED IN  
ST. TAMMANY PARISH SECTION 37, T8S-R14E  
GREENSBURG LAND DISTRICT  
FOR  
ST. TAMMANY PARISH GOVERNMENT

SJB

GROUP, LLC

QUARTY BY DESIGN  
P.O. BOX 1751 • BATON ROUGE, LA 70821 • (225) 769-3400 • FAX (225) 769-3596

## **Ordinance Administrative Comment**

### **ORDINANCE TO AUTHORIZE THE PARISH OF ST. TAMMANY, THROUGH THE OFFICE OF THE PARISH PRESIDENT, TO ACQUIRE CERTAIN PARCELS, RIGHTS OF WAYS AND/OR SERVITUDES FOR SLIDELL MANOR SUBDIVISION DRAINAGE IMPROVEMENTS PROJECT (WARD 9, DISTRICT 11).**

St. Tammany Parish seeks to acquire certain rights of way and/or servitudes for drainage improvements. Further, the Parish will obtain a 10' Drainage Servitude within Lot 31, Block 13 of Slidell Manor Subdivision, a 10' Drainage Servitude within Lot 32, Block 13 of Slidell Manor Subdivision, and a 20' Drainage Servitude across a 6.23 Acre Tract, for drainage improvements. The Parish intends to pay no more than appraised value or less, plus closing costs and fees.