

ST. TAMMANY PARISH COUNCIL

ORDINANCE

ORDINANCE CALENDAR NO: 5378

ORDINANCE COUNCIL SERIES NO: _____

COUNCIL SPONSOR: TANNER/BRISTER

PROVIDED BY: DEVELOPMENT

INTRODUCED BY: _____

SECONDED BY: _____

ON THE 7 DAY OF MAY, 2015

AN ORDINANCE AMENDING THE OFFICIAL ZONING MAP OF ST. TAMMANY PARISH, LA, TO RECLASSIFY A CERTAIN PARCEL LOCATED ON THE NORTH SIDE OF LITTLE FAWN RUN, NORTH OF CHOCTAW DRIVE, BEING LOT 39, SQUARE 7, CHOCTAW SPRINGS ADDITION NO. ONE AND WHICH PROPERTY COMPRISES A TOTAL OF 1.33 ACRES OF LAND MORE OR LESS, FROM ITS PRESENT A-2 (SUBURBAN DISTRICT) TO AN A-2 (SUBURBAN DISTRICT) & MHO (MANUFACTURED HOUSING OVERLAY), (WARD 7, DISTRICT 7). (ZC15-04-030)

WHEREAS, the Zoning Commission of the Parish of St. Tammany after hearing in accordance with law, Case No. ZC15-04-030, has recommended to the Council of the Parish of St. Tammany, Louisiana, that the zoning classification of the above referenced area be changed from its present A-2 (Suburban District) to an A-2 (Suburban District) & MHO (Manufactured Housing Overlay) see Exhibit "A" for complete boundaries; and

WHEREAS, the St. Tammany Parish Council has held its public hearing in accordance with law; and

WHEREAS, the St. Tammany Parish Council has found it necessary for the purpose of protecting the public health, safety and general welfare, to designate the above described property as A-2 (Suburban District) & MHO (Manufactured Housing Overlay).

THE PARISH OF ST. TAMMANY HEREBY ORDAINS, in regular session convened that:

SECTION I: The zoning classification of the above described property is hereby changed from its present A-2 (Suburban District) to an A-2 (Suburban District) & MHO (Manufactured Housing Overlay).

SECTION II: The official zoning map of the Parish of St. Tammany shall be and is hereby amended to incorporate the zoning reclassification specified in Section I hereof.

REPEAL: All ordinances or parts of Ordinances in conflict herewith are hereby repealed.

SEVERABILITY: If any provision of this Ordinance shall be held to be invalid, such invalidity shall not affect other provisions herein which can be given effect without the invalid provision and to this end the provisions of this Ordinance are hereby declared to be severable.

EFFECTIVE DATE: This Ordinance shall become effective fifteen (15) days after adoption.

MOVED FOR ADOPTION BY: _____ SECONDED BY: _____

WHEREUPON THIS ORDINANCE WAS SUBMITTED TO A VOTE AND RESULTED IN THE FOLLOWING:

YEAS: _____

NAYS: _____

ABSTAIN: _____

ABSENT: _____

THIS ORDINANCE WAS DECLARED DULY ADOPTED AT A REGULAR MEETING OF THE PARISH COUNCIL ON THE 4 DAY OF JUNE , 2015 ; AND BECOMES ORDINANCE COUNCIL SERIES NO _____.

RICHARD E. TANNER, COUNCIL CHAIRMAN

ATTEST:

THERESA L. FORD, COUNCIL CLERK

PATRICIA P. BRISTER, PARISH PRESIDENT

Published Introduction: APRIL 30 , 2015

Published Adoption: _____ , 2015

Delivered to Parish President: _____ , 2015 at _____

Returned to Council Clerk: _____ , 2015 at _____

Exhibit "A"

ZC15-04-030

THAT CERTAIN PIECE OR PORTION OF GROUND, together with all buildings and improvements thereon, and all of the rights, ways, privileges, servitudes, appurtenances and advantages thereunto belonging or in anywise appertaining, situated in Section 23, Township 8 South, Range 12 East, Ward 7 of St. Tammany Parish, Louisiana, designated as Lot No. 39 of Square No. 9, Choctaw Springs Addition No. One Subdivision, as designated on a plan of survey of said subdivision dated July 14, 1966, certified by Robert A. Berlin, Registered Land Surveyor, and filed with the Clerk of Court in St. Tammany Parish.

CASE NO.: ZC15-04-030
PETITIONER: Parish Council by motion 08/07/14
OWNER: Ronald & Lynn Grice
REQUESTED CHANGE: From A-2 (Suburban District) to A-2 (Suburban District) & MHO (Manufactured Housing Overlay)
LOCATION: Parcel located on the north side of Little Fawn Run, north of Choctaw Drive, being Lot 39, Square 7, Choctaw Springs Addition No. One; S23, T8S, R12E; Ward 7, District 7
SIZE: 1.33 acres

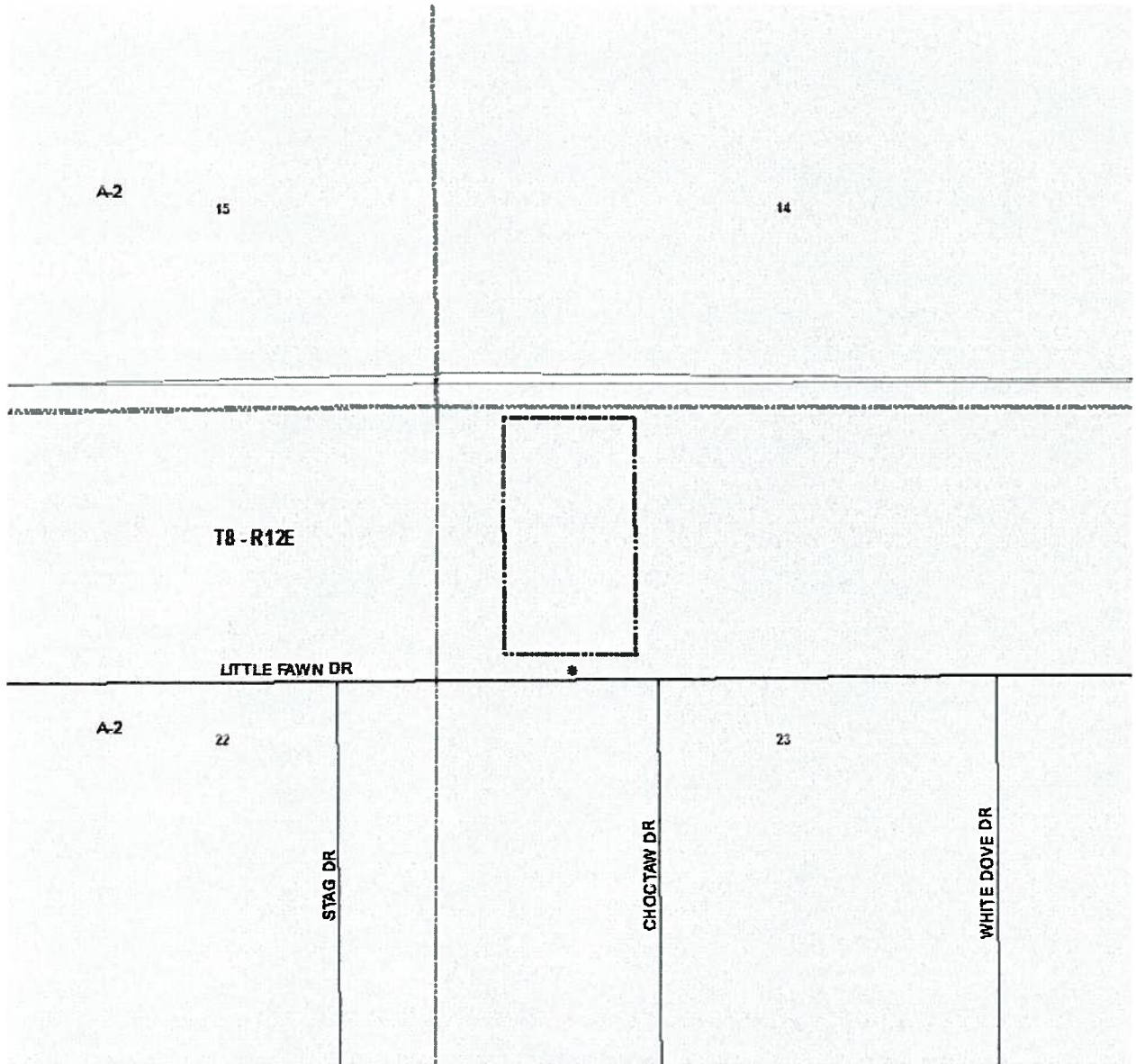

ZC15-04-030

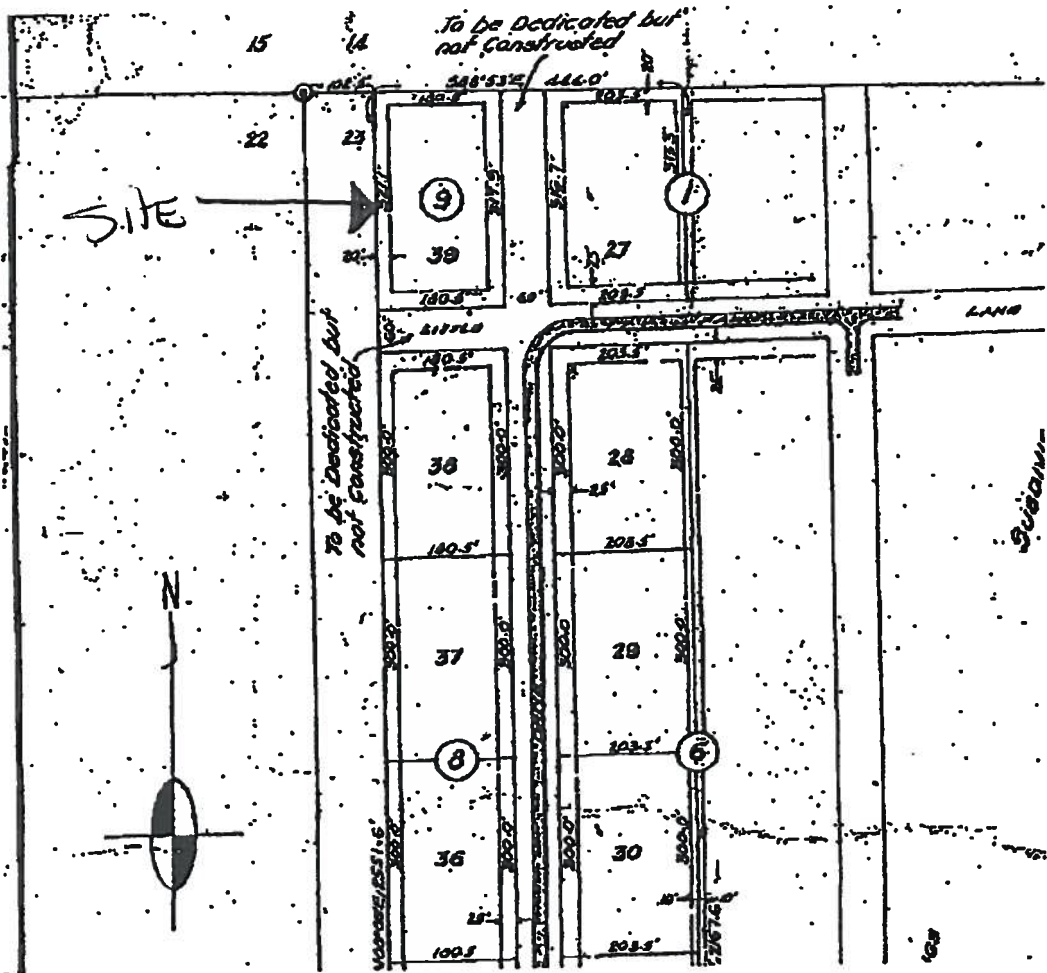

ADMINISTRATIVE COMMENT

ZONING STAFF REPORT

Date: March 30, 2015

Case No.: ZC15-04-030

Posted: 3/16/2015

Meeting Date: April 7, 2015

Determination: Approved

GENERAL INFORMATION

PETITIONER: Parish Council by motion 08/07/14
OWNER: Ronald & Lynn Grice
REQUESTED CHANGE: From A-2 (Suburban District) to A-2 (Suburban District) & MHO (Manufactured Housing Overlay)
LOCATION: Parcel located on the north side of Little Fawn Run, north of Choctaw Drive, being Lot 39, Square 7, Choctaw Springs Addition No. One; S23, T8S, R12E; Ward 7, District 7
SIZE: 1.33 acres

SITE ASSESSMENT

ACCESS ROAD INFORMATION

Type: Parish

Road Surface: 2 Lane, Asphalt

Condition: Fair

LAND USE CONSIDERATIONS

SURROUNDING LAND USE AND ZONING:

<u>Direction</u>	<u>Land Use</u>	<u>Zoning</u>
North	Undeveloped	A-2 Suburban District
South	Undeveloped	A-2 Suburban District
East	Residential	A-2 Suburban District
West	Residential	A-2 Suburban District

EXISTING LAND USE:

Existing development? No

Multi occupancy development? No

COMPREHENSIVE PLAN:

Residential - Areas that provide for dwelling units. Such areas may vary in site design, structure design, and in the density of units per acre. Certain areas such as "village or town residential" may include mixed uses and would have the highest number of units per acre, while "Rural residential" would have the lowest number of units per acre, and may include agricultural or open space uses as well. In between these two types of residential areas would be varying levels of single-family detached dwellings, multi-family attached residential, and planned subdivisions for manufactured homes.

STAFF COMMENTS:

The petitioner is requesting to change the zoning from A-2 (Suburban District) to A-2 (Suburban District) & MHO (Manufactured Housing Overlay). The site is located on the north side of Little Fawn Run, north of Choctaw Drive. The 2025 Future Land Use Plan calls for the area to be developed with residential uses including mobile homes. Staff does not object to the requested zoning change, considering that there are several mobile homes in the vicinity.

STAFF RECOMMENDATION:

The staff recommends that the request for a MHO (Manufactured Housing Overlay) designation be approved.