

ST. TAMMANY PARISH COUNCIL

ORDINANCE

ORDINANCE CALENDAR NO: 5089 ORDINANCE COUNCIL SERIES NO: _____
COUNCIL SPONSOR: BINDER/BRISTER PROVIDED BY: LEGAL DEPARTMENT
INTRODUCED BY: _____ SECONDED BY: _____

ON THE 3 DAY OF OCTOBER , 2013

ORDINANCE TO AUTHORIZE THE PARISH OF ST. TAMMANY, THROUGH THE OFFICE OF THE PARISH PRESIDENT, TO PURCHASE OR OTHERWISE ACQUIRE CERTAIN PARCELS, RIGHTS OF WAY, AND/OR SERVITUDES, FOR THE ST. TAMMANY REGIONAL AIRPORT PROJECT. (WARD 4, DISTRICT 7)

WHEREAS, St. Tammany Parish Government desires to acquire certain immovable property (hereinafter referred to as "Property"); and

WHEREAS, there is a need and a public purpose for the acquisition of certain immovable property to remove tree obstruction west of the St. Tammany Regional Airport; and

WHEREAS, the necessary parcels and/or servitudes are depicted on the survey, attached hereto as Exhibit "A"; and

WHEREAS, the Parish of St. Tammany hereby desires to acquire the Property, Rights of Way, and/or Servitudes and authorizes the Office of the Parish President to do whatever is necessary to enter into negotiations and acquire said Property, Rights of Way, and/or Servitudes.

THE PARISH OF ST. TAMMANY HEREBY ORDAINS: to authorize the Parish of St. Tammany, to acquire, all that certain parcels of ground described in Exhibit "A" attached hereto.

BE IT FURTHER ORDAINED that pursuant to all applicable provisions of law, the Office of the Parish President is directed and authorized to do whatever is necessary to acquire said parcels, Rights of Way, and/or servitudes.

BE IT FURTHER ORDAINED that the Office of the Parish President is authorized and instructed to proceed with the acquisition of the said parcels, Rights of Way, and/or servitudes in a timely and orderly matter.

BE IT FURTHER ORDAINED that the Office of the Parish President is authorized to exercise its discretion in acquiring the said parcels, Rights of Way, and/or servitudes together with all agreements and all transactions necessary to carry out the intent of this Ordinance.

BE IT FURTHER ORDAINED that any and all actions previously taken by the Office of the Parish President in furtherance of the actions contemplated herein are ratified and accepted accordingly.

REPEAL: All ordinances or parts of Ordinances in conflict herewith are hereby repealed.

SEVERABILITY: If any provision of this Ordinance shall be held to be invalid, such invalidity shall not affect other provisions herein which can be given effect without the invalid provision and to this end the provisions of this Ordinance are hereby declared to be severable.

EFFECTIVE DATE: This Ordinance shall become effective fifteen (15) days after adoption.

MOVED FOR ADOPTION BY: _____ SECONDED BY: _____

WHEREUPON THIS ORDINANCE WAS SUBMITTED TO A VOTE AND RESULTED IN THE FOLLOWING:

YEAS: _____

NAYS: _____

ABSTAIN: _____

ABSENT: _____

THIS ORDINANCE WAS DECLARED DULY ADOPTED AT A REGULAR MEETING OF THE PARISH COUNCIL ON THE 7 DAY OF NOVEMBER , 2013 ; AND BECOMES ORDINANCE COUNCIL SERIES NO _____.

JERRY BINDER, COUNCIL CHAIRMAN

ATTEST:

THERESA L. FORD, COUNCIL CLERK

PATRICIA P. BRISTER, PARISH PRESIDENT

Published Introduction: September 26 , 2013

Published Adoption: _____, 2013

Delivered to Parish President: _____, 2013 at _____

Returned to Council Clerk: _____, 2013 at _____

EXHIBIT "A"

GENERAL NOTES

1. THE LOCATION OF THE PROPERTY DESCRIBED IN THIS SURVEY IS SHOWN BY THE LOCATION OF THE PROPERTY DESCRIBED IN THE PREVIOUS SURVEY AND THE LOCATION OF THE PROPERTY DESCRIBED IN THE PREVIOUS SURVEY IS SHOWN BY THE LOCATION OF THE PROPERTY DESCRIBED IN THE PREVIOUS SURVEY.
2. THE PROPERTY DESCRIBED IN THIS SURVEY IS SHOWN BY THE LOCATION OF THE PROPERTY DESCRIBED IN THE PREVIOUS SURVEY AND THE LOCATION OF THE PROPERTY DESCRIBED IN THE PREVIOUS SURVEY IS SHOWN BY THE LOCATION OF THE PROPERTY DESCRIBED IN THE PREVIOUS SURVEY.
3. THE PROPERTY DESCRIBED IN THIS SURVEY IS SHOWN BY THE LOCATION OF THE PROPERTY DESCRIBED IN THE PREVIOUS SURVEY AND THE LOCATION OF THE PROPERTY DESCRIBED IN THE PREVIOUS SURVEY IS SHOWN BY THE LOCATION OF THE PROPERTY DESCRIBED IN THE PREVIOUS SURVEY.

GRAPHIC SCALE

1 inch = 500 ft.

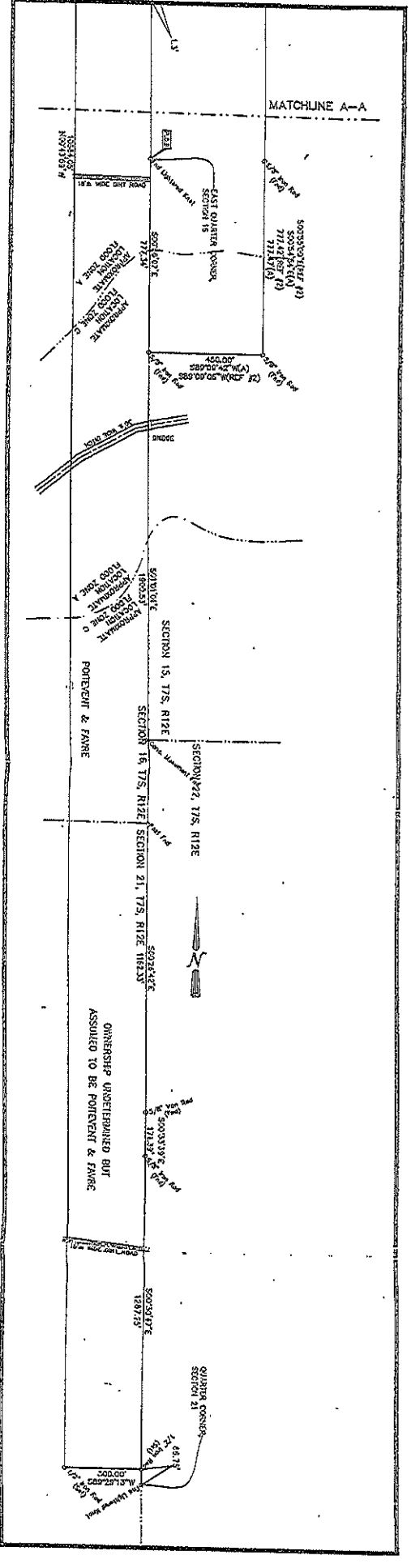
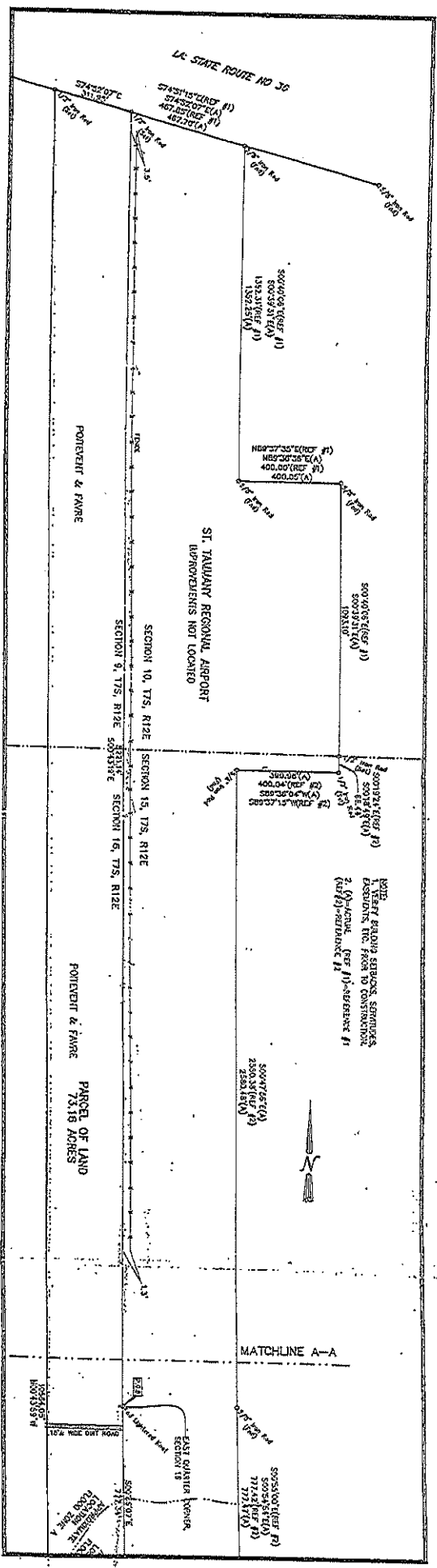
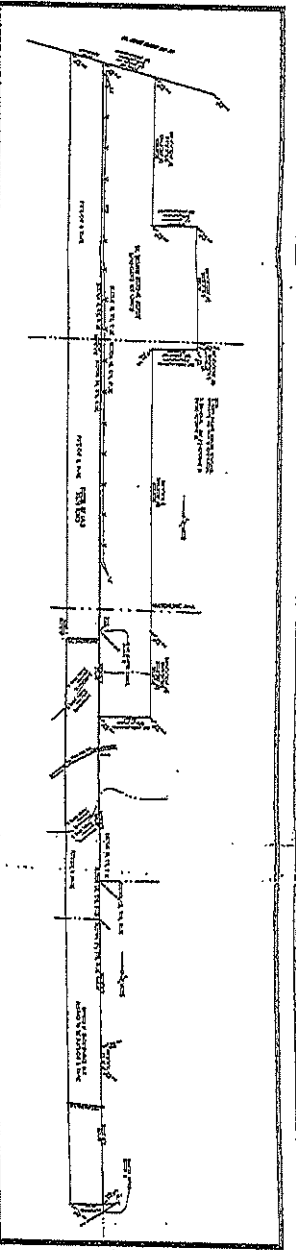

SURVEY - PARCEL OF LAND - 73.16 ACRES
IN SECTIONS 9, 16 & 21, 17S, R12E
NEAR THE TOWN OF ABITA SPRINGS
ST. TAMMANY PARISH, LA.

J.V. Burkes & Associates, Inc.
 SURVEYING • ENGINEERING • ENVIRONMENTAL
 2880 East Coast Road, Suite 10
 Metairie, Louisiana 70002
 Phone: 845-444-4444 Fax: 845-444-4444
 Website: www.jvb.com



EXHIBIT "A" Continued

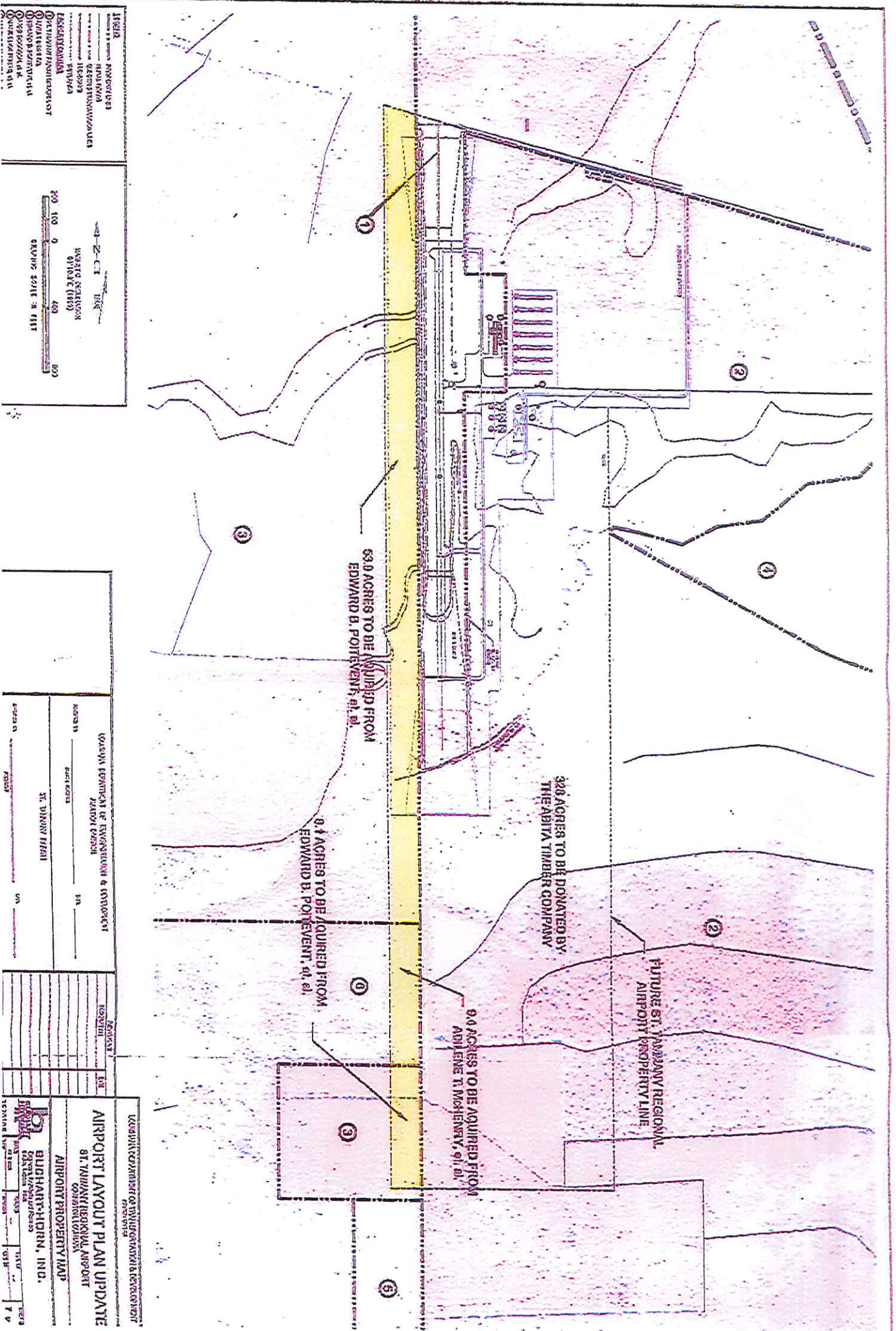

Ordinance Administrative Comment

ORDINANCE TO AUTHORIZE THE PARISH OF ST. TAMMANY, THROUGH THE OFFICE OF THE PARISH PRESIDENT, TO ACQUIRE CERTAIN PARCELS OF LAND AND/OR SERVITUDES, FOR THE ST. TAMMANY REGIONAL AIRPORT PROJECT (WARD 4, DISTRICT 7).

St. Tammany Parish seeks to acquire, certain parcels of land and/or servitudes west of the St. Tammany Regional Airport to remove tree obstruction. The Parish intends to pay no more than appraised value or less, plus costs and fees.