

2901

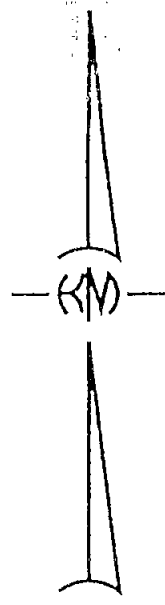

TALL TIMBERS SUBD.

EXISTING DRAIN SERV.

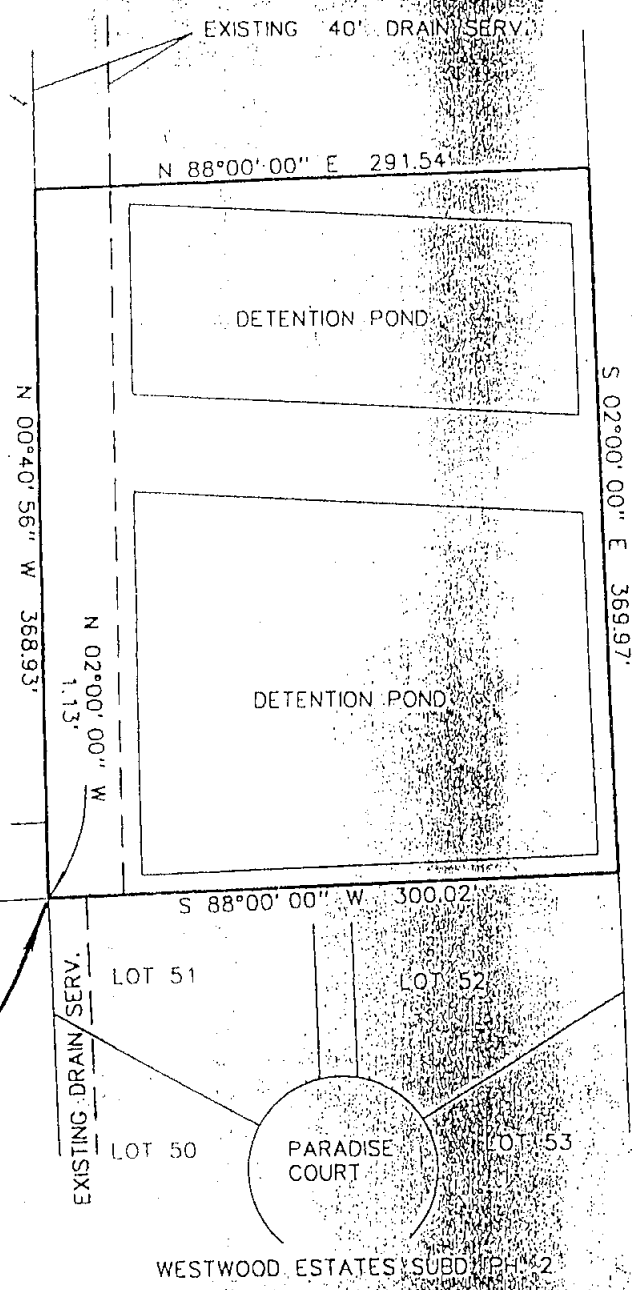

THIS POINT DESCRIBED AS BEING
 S 88°35'16" W - 181.54'
 S 88°35'40" W - 300.04', AND
 N 02°00'00" W - 811.04' FROM
 THE SECTION CORNER COMMON TO
 SECTIONS 27, 34 & 39, T-7-S, R-11-E

REFERENCE SURVEY BY THIS FIRM DATED 10-22-85,
 LAST REVISED 6-20-90 AND
 NUMBERED 85-370

THIS PROPERTY IS LOCATED IN FLOOD
 ZONE C ; BASE FLOOD ELEV. N.A. ; F.I.R.M.
 PANEL NO. 225205 02400; REV. 4-2-92

NOTE: SERVITUDES ARE NOT NECESSARILY
 EXCLUSIVE. SERVITUDES SHOWN ON TITLE
 OPINION OR RECORD WILL PREVAIL HERETO UPON.
 REQUEST FOR TITLE NOT PROVIDED ANY TITLE
 SEARCH CONTRACT.



Kelly J. McHugh
 KELLY J. McHUGH, REG. NO. 4443

CERTIFIED CORRECT AND IN ACCORDANCE WITH A PHYSICAL
 SURVEY MADE ON THE GROUND AND COMPLYING WITH THE
 CURRENT APPLICABLE STANDARDS OF PRACTICE. RED STAMP
 SIGNIFIES CORRECT PLAT.

BOUNDARY SURVEY OF: 2.512 ACRES SECTION 27, T-7-S, R-11-E ST. TAMMANY PARISH, LOUISIANA
PREPARED FOR: WESTWOOD HOMEOWNERS ASSOC.
KELLY J. McHUGH & ASSOC., INC. CIVIL ENGINEERS & LAND SURVEYORS 845 GALVEZ ST., MANDEVILLE, LA. 70266-5611
SCALE: 1" = 100' DATE: 7-19-95
DRAWN: R.F.D. JOB NO.: 95-300
REVISED: DWG. NO.: 95-300-1