

ST. TAMMANY PARISH COUNCIL

RESOLUTION

RESOLUTION COUNCIL SERIES NO. C-1820

COUNCIL SPONSOR: STEFANCIK/DAVIS PROVIDED BY: PLANNING

RESOLUTION STATING THE ST. TAMMANY PARISH COUNCIL'S ENDORSEMENT OF OFFICE DEPOT, INC., FOR PARTICIPATION IN THE BENEFITS OF THE LOUISIANA ENTERPRISE ZONE PROGRAM.

WHEREAS, in accordance with the Louisiana Enterprise Zone Act 901 of 1981, Act 337 of 1982, Act 433 of 1987, Act 1024 of 1992, Act 581 of 1995, Act 624 of 1997, Act 647 of 1997, and Act 977 of 1999; and

WHEREAS, this business is located within Census Tract 410.02, Block Group 1, which is not a designated Enterprise Zone or within the boundaries of an Economic Development Zone and;

WHEREAS, in accordance with the Louisiana Enterprise Zone Program requirements the St. Tammany Parish Council agrees:

1. To participate in the Enterprise Zone Program.
2. To assist the Department in evaluating progress made in any Enterprise Zone within its jurisdiction.

THE PARISH OF ST. TAMMANY HEREBY RESOLVES that the Parish Council endorses Office Depot, Inc. - #EZ#061543-0 for the following property, located in Council District 14 of St. Tammany Parish and located at 1583 Gause Blvd., Slidell, LA 70458, for participation in the Louisiana Enterprise Zone Program.

BE IT FURTHER RESOLVED that all resolutions or parts thereof in conflict herewith are hereby repealed.

THIS RESOLUTION HAVING BEEN SUBMITTED TO A VOTE, THE VOTE THEREON WAS AS FOLLOWS:

MOVED FOR ADOPTION BY _____, SECONDED BY _____

YEAS:

NAYS:

ABSTAIN:

ABSENT:

THIS RESOLUTION WAS DECLARED ADOPTED ON THE _____ DAY OF _____ 2006, AT A REGULAR MEETING OF THE PARISH COUNCIL, A QUORUM OF THE MEMBERS BEING PRESENT AND VOTING.

STEVE STEFANCIK, COUNCIL CHAIRMAN

ATTEST:

DIANE HUESCHEN, COUNCIL CLERK

Enterprise Zone Site Endorsement EZ061543-0

0-1820

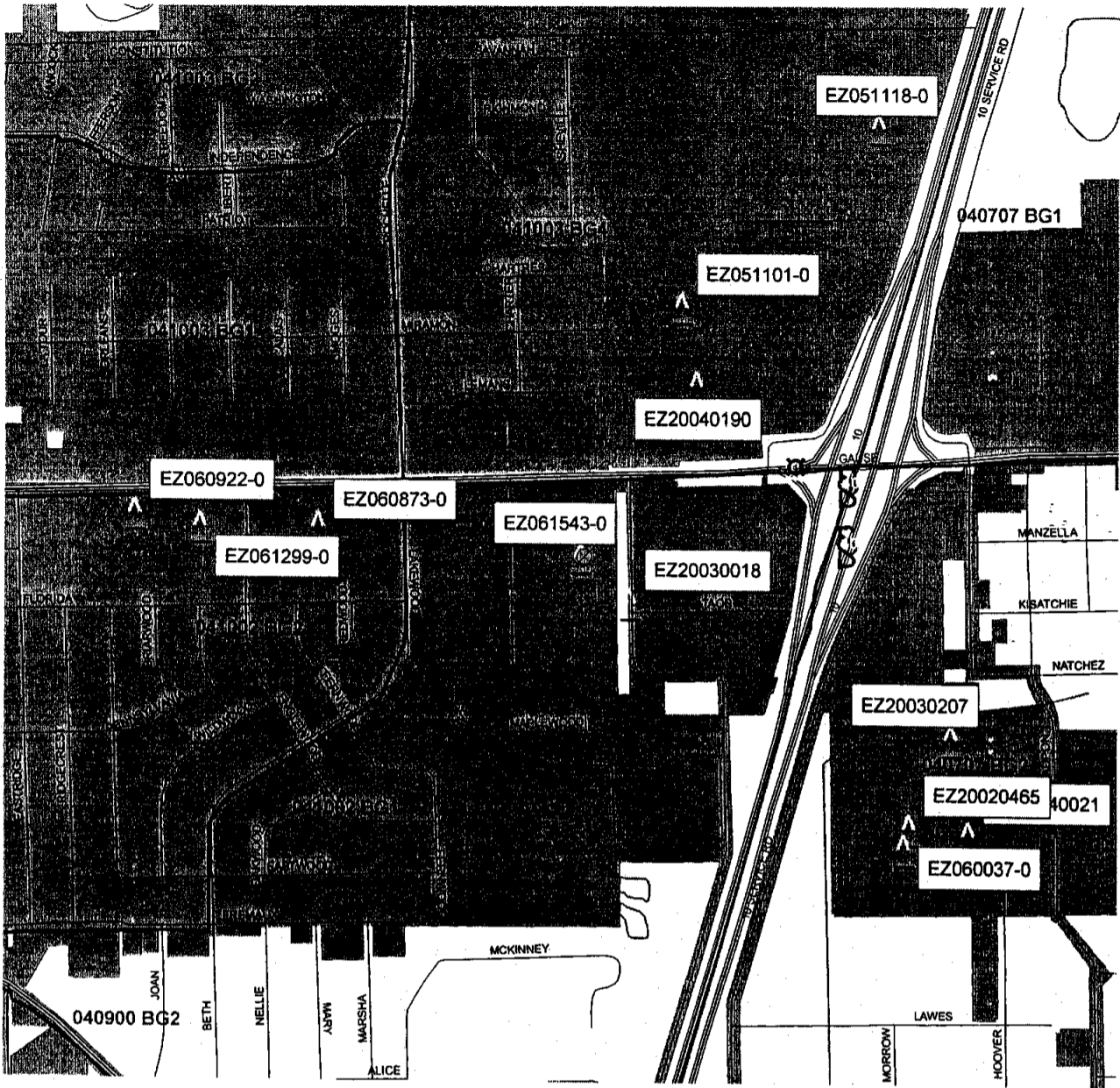

Legend

- Streets
 - Enterprise Zone Endorsements
 - ▨ Enterprise Zones
 - Block Groups
 - ▬ Major Roads
 - stp-streams
- city-parish**
- Type**
- ▨ Municipality
 - Unincorporated

This map prepared by St. Tammany Parish Information Services.
This map is for planning purposes only.



State of Louisiana
DEPARTMENT OF ECONOMIC DEVELOPMENT

0-1820

KATHLEEN BABINEAUX BLANCO
Governor

June 21, 2006

MICHAEL J. OLIVIER
Secretary

Mr. Kevin Davis
St. Tammany Parish Police Jury
P.O. Box 628
Covington, LA 70434

RE: Local Endorsement Resolution
Office Depot, Inc./Project #061543-0

Dear Mr. Davis:

In accordance with Act 948 of the 1992 Louisiana Legislature, enclosed is a copy of the Advance Notification #061543-0 received from Office Depot, Inc.. Within ninety days of the receipt of this notification, your government will:

1. Pass an Endorsement Resolution supporting the project and possibly allowing the Project to receive the Local benefits of the Enterprise Zone Program
- or
2. Send written reasons why this Project is being denied endorsement
- or
3. Send a written request to delay consideration of the Advance Notification (Please give the time frame of delay requested)

If you have any questions or comments, please contact me at friedkin@la.gov or 225/342-9228.

Sincerely,

Marylyn P. Friedkin
Enterprise Zone Program

MPF/ms

cc: Office Depot, Inc.

Enclosure

Post Office Box 94185/Baton Rouge, Louisiana 70804-9185
1051 North Third Street - 70802
Phone (225) 342-9228 - Fax (225) 342-0142
www.led.louisiana.gov



LOUISIANA
ECONOMIC DEVELOPMENT

0-1820

Physical Address
1051 North Third Street
Baton Rouge, LA 70802

ADVANCE NOTIFICATION

Mailing Address
P.O. Box 94185
Baton Rouge, LA 70804-9185

PLEASE TYPE

Visit <https://www.ledpro.led.louisiana.gov> for on-line filing
Phone: 225/342-9218 Fax: 225/342-0142

Date: _____

BUSINESS INFORMATION

Has an Advance Notification been filed on this project for any of the incentive programs listed below? No Yes # 061543-0

If Yes, Give Assigned # _____ Federal Tax ID 59-2683954

Business Name Office Depot, Inc.

Corporate Name (if different from business name - optional)

Mailing Address1 2200 Old Germantown Road

Mailing Address2

Attn: Shaun Lockhart, Dept: ACTX

City Delray Beach

State FL

Zip Code 33445

Physical Address1 (if Different from Mailing)

Physical Address2

City _____ State _____

Zip Code _____

Phone Number _____

Ext _____

Fax Number _____

Website Address officedepot.com

Is it a foreign-owned company? Yes No

State/Province _____

Country _____

NAICS Code 45321

Ownership Type:

Corporation

Limited Liability

General Partnership

S-Corporation

Limited Partnership

Non-Profit Organization

Federal Government

State/Local Government

Out-of-State Government

Foreign Corporation

University

Other

PARENT COMPANY INFORMATION

Company Name Office Depot, Inc.

Address1 (same as above)

Address2

City _____

State _____

Zip Code _____

Phone Number _____

Ext _____

Fax Number _____

Website Address _____

PROJECT

Project Type:

Start-up/New

Additions

Expansion

Project Name: (Optional)

Office Depot #418

RECEIVED

Provide a description of this project. Hurricane restoration

APR 06 2006

Project Physical Address1 1583 Gause Road

Project Physical Address1

City Slidell

State LA

Zip Code 70458

RESOURCE SERVICES

Phone Number _____

Ext _____

Fax Number _____

Parish St. Tammany

Municipal District (If Orleans parish)

A

B

C

D

EWA

Is this project within city limits? Yes No

NAICS Code 45321

IMPORTANT NOTE: This form and fees must be received by Business Incentives before Construction, Purchasing, or Hiring begins.

(OVER)

Estimated Project Dates and Information

Beginning Date 9/3/2005

Ending Date 1/31/2007

C-1820

Estimated Investment Cost	Estimated Number of Jobs	Estimated Payroll
Building & Material \$ 150,000	New 10	New \$270,000
Machinery & Equipment \$	Existing	Existing \$
Labor & Engineering \$	Transferred In-State	Transferred In-State \$
	Transferred Out-of-State	Transferred Out-of-State \$
	Contract	Contract \$
	Construction	Construction \$
Total Investment \$150,000	Total Jobs 10	Total Payroll \$ 270,000

Is there any gaming activity at this project site? Yes No

Are any owners of this project involved in any gaming activities elsewhere? Yes No

CONTACT INFORMATION

Contact Type (Must have legal authority to sign): Business Consultant

Prefix _____ First Name Jane MI _____ Last Name McDermott Suffix _____

Contact's Company name MAXIMUS, Inc. Title Director

Mailing Address 1 8910 Route 108 Mailing Address 2 Suite D

City Columbia State MD Zip Code 21045

Phone Number 800-274-8582 Ext 119 Fax Number 401-884-7516

Email Address janemcdermott@maximus.com

OPTIONAL: Local Economic Development Contact

Contact Name _____ Organization _____

Address _____ City _____ Zip Code _____

Phone _____ LED Contact Person _____

INCENTIVE PROGRAM(S) APPLIED

Check each program for which you wish to apply. The fee is \$100 for each of the incentive programs applied for.

Enterprise Zone Quality Jobs Industrial Tax Exemption (Manufacturers Only) Restoration Tax Abatement

Other (Please Specify) _____

Amount Due: \$ 100

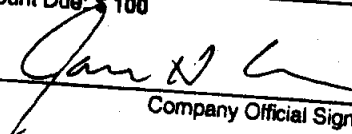

 Company Official Signature

JIM GRADY VICE PRESIDENT
 Print Official Name and Title

* For Office Use Only *	
Date Rec'd	4/6
Receipt #	10727
Check #	097964
Check Amt	100.00
Initials	EDC