

ST. TAMMANY PARISH COUNCIL

RESOLUTION

RESOLUTION COUNCIL SERIES NO. C-1822

COUNCIL SPONSOR: STEFANCIK/DAVIS PROVIDED BY: PLANNING

RESOLUTION STATING THE ST. TAMMANY PARISH COUNCIL'S ENDORSEMENT OF BURKE'S OUTLET #297, FOR PARTICIPATION IN THE BENEFITS OF THE LOUISIANA ENTERPRISE ZONE PROGRAM.

WHEREAS, in accordance with the Louisiana Enterprise Zone Act 901 of 1981, Act 337 of 1982, Act 433 of 1987, Act 1024 of 1992, Act 581 of 1995, Act 624 of 1997, Act 647 of 1997, and Act 977 of 1999; and

WHEREAS, this business is located within Census Tract 410.02, Block Group 1, which is not a designated Enterprise Zone or within the boundaries of an Economic Development Zone and;

WHEREAS, in accordance with the Louisiana Enterprise Zone Program requirements the St. Tammany Parish Council agrees:

1. To participate in the Enterprise Zone Program.
2. To assist the Department in evaluating progress made in any Enterprise Zone within its jurisdiction.

THE PARISH OF ST. TAMMANY HEREBY RESOLVES that the Parish Council endorses Burke's Outlet #297 - #EZ#060591-0 for the following property, located in Council District 14 of St. Tammany Parish and located at 1591 Gause Blvd., Slidell, LA 70458, for participation in the Louisiana Enterprise Zone Program.

BE IT FURTHER RESOLVED that all resolutions or parts thereof in conflict herewith are hereby repealed.

THIS RESOLUTION HAVING BEEN SUBMITTED TO A VOTE, THE VOTE THEREON WAS AS FOLLOWS:

MOVED FOR ADOPTION BY _____, SECONDED BY _____

YEAS:

NAYS:

ABSTAIN:

ABSENT:

THIS RESOLUTION WAS DECLARED ADOPTED ON THE _____ DAY OF _____ 2006, AT A REGULAR MEETING OF THE PARISH COUNCIL, A QUORUM OF THE MEMBERS BEING PRESENT AND VOTING.

STEVE STEFANCIK, COUNCIL CHAIRMAN

ATTEST:

DIANE HUESCHEN, COUNCIL CLERK

Enterprise Zone Site Endorsement EZ060591-0

C-1822

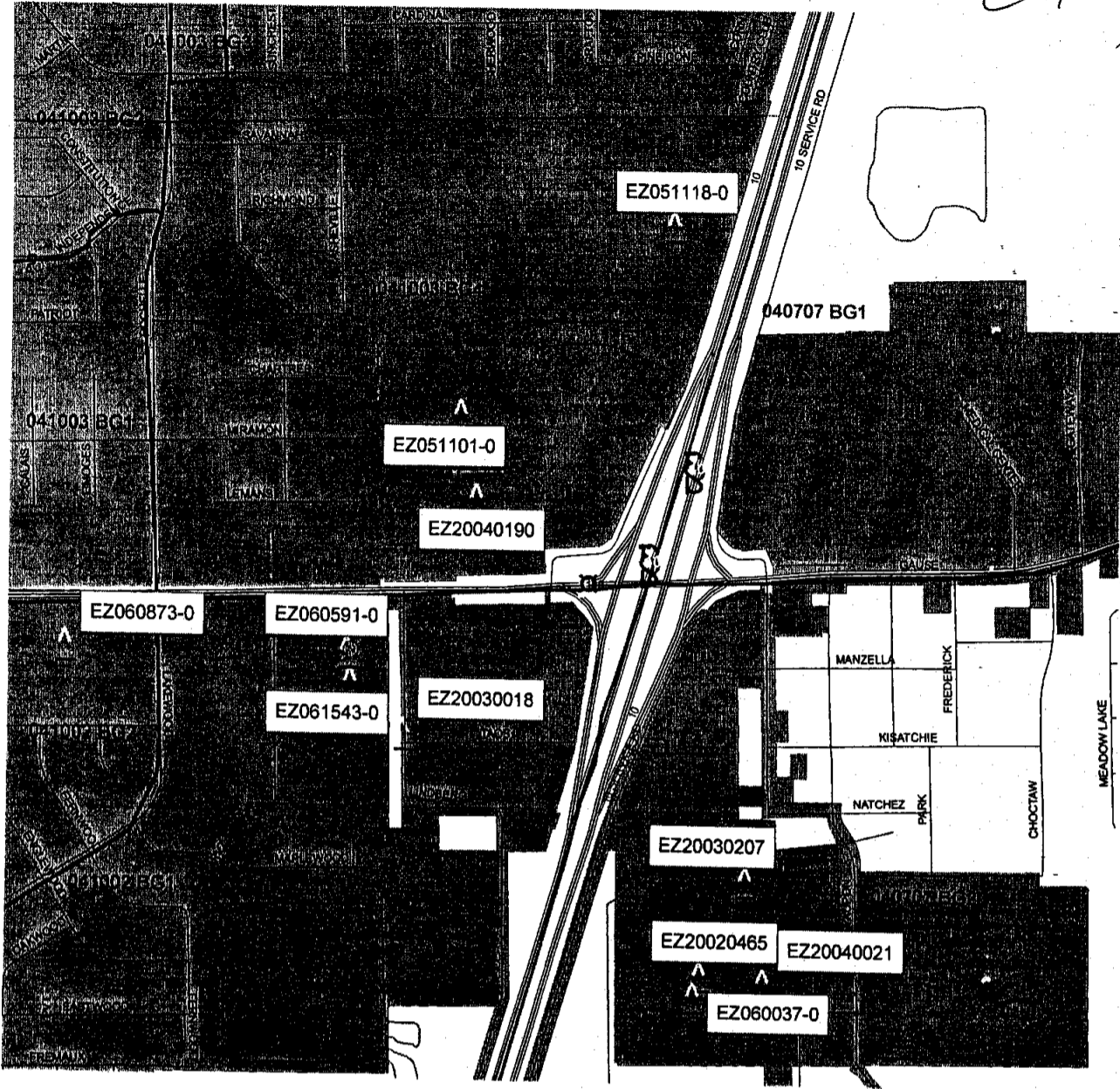

Legend

- Streets
- Enterprise Zone Endorsements
- ▨ Enterprise_Zones
- Block Groups
- == Major Roads
- stp-streams
- city-parish**
- Type**
- Municipality
- Unincorporated

This map prepared by St. Tammany Parish Information Services.
This map is for planning purposes only.



State of Louisiana
DEPARTMENT OF ECONOMIC DEVELOPMENT

C-1822

KATHLEEN BABINEAUX BLANCO
Governor

June 21, 2006

MICHAEL J. OLIVIER
Secretary

Mr. Kevin Davis
St. Tammany Parish Police Jury
P.O. Box 628
Covington, LA 70434

RE: Local Endorsement Resolution
Burke's Outlet #297/Project #060591-0

Dear Mr. Davis:

In accordance with Act 948 of the 1992 Louisiana Legislature, enclosed is a copy of the Advance Notification #060591-0 received from Burke's Outlet #297. Within ninety days of the receipt of this notification, your government will:

1. Pass an Endorsement Resolution supporting the project and possibly allowing the Project to receive the Local benefits of the Enterprise Zone Program
- or
2. Send written reasons why this Project is being denied endorsement
- or
3. Send a written request to delay consideration of the Advance Notification (Please give the time frame of delay requested)

If you have any questions or comments, please contact me at friedkin@la.gov or 225/342-9228.

Sincerely,

Marilyn P. Friedkin
Enterprise Zone Program

MPF/ms

cc: Burke's Outlet #297

Enclosure

Printed Date: 3/24/2006



LOUISIANA ECONOMIC DEVELOPMENT

C-1822

Physical Address
1051 North Third Street
Baton Rouge, LA 70802

Mailing Address
P.O. Box 94185
Baton Rouge, LA 70804-9185

Visit <https://www.ledpro.led.louisiana.gov> for online filing
Phone: 225/342-9218 Fax: 225/342-0142

Advance Notification #: 060591-0 (Online payment)

ADVANCE NOTIFICATION

Received Date:

BUSINESS DEVELOPMENT

Business Name: Burke's Outlet #297 Federal Tax ID: 65-0865804

Physical Address 1: 1591 Gause Boulevard

Physical Address 2: _____

City: Slidell State: LA Zip Code: 70458

Mailing Address 1: 1806 38th Avenue Mailing Address 2: _____

City: Bradenton State: LA Zip Code: 34208

Phone Number: (941) 744-4309 Ext: _____ Fax Number: _____

Website Address: _____

Is it a foreign-owned company? Yes No

State/Province: _____ Country: _____ NAICS Code: 44814

Ownership Type: Corporation Limited Liability General Partnership S-Corporation Limited Partnership
 Non-Profit Organization Federal Government State/Local Government
 Out-of-State Government Foreign Corporation University Other

COMPANY INFORMATION

Company Name: Burke's Outlet - LA, LLC

Mailing Address 1: 1806 38th Avenue Mailing Address 2: _____

City: Bradenton State: LA Zip Code: 34208

Phone Number: (941) 744-4309 Ext: _____ Fax Number: (941) 708-4337

Website Address: _____

PROJECT INFORMATION

Project Type: Miscellaneous Capital

Project Name: Burke's Outlet #297

Provide a description of this project:

Hurricane Katrina storm damage repairs.

Physical Address 1: 1591 Gause Boulevard Physical Address 2: _____

City: Slidell State: LA Zip Code: 70458

Parish: St Tammany Municipal District (If Orleans Parish): _____

Is this project within city limits? Yes No NAICS Code: 44814

RECEIVED

MAF 9 1 2006

RESOURCE SERVICES

C-1822

Beginning Date: 4/3/06

Ending Date: 5/3/06

Building & Material		Total Investment		Total Payroll	
		New	Existing	New	Existing
Machinery & Equipment	\$ 1,500				
Labor & Engineering					
		Transferred In-State		Transferred In-State	
		Transferred Out-of-State		Transferred Out-of-State	
		Contract		Contract	
		Construction		Construction	
Total Investment	\$ 1,500	Total Jobs		Total Payroll	

Is there any gaming activity at this project site?

Are any owners of this project involved in any gaming activities elsewhere in Louisiana?

Yes No
 Yes No

Contact Type:

Prefix: Mr. First Name: Ken

MI: Last Name: Townley

Suffix:

Contact's Company Name: Tax Corporation

Title: Consultant

Mailing Address 1: 6800 Heritage Parkway

Mailing Address 2: Suite 201

City: Rowlett

State: TX

Zip Code: 75087

Phone Number: (972) 475-1400

Ext: 157

Fax Number: (972) 412-0523

E-mail Address: ktownley@glick-glick.com

Check each program for which you wish to apply. The fee is \$100 for each of the incentive programs applied for.

Enterprise Zone Quality Jobs Industrial Tax Exemption (Manufacturers Only) Restoration Tax Abatement
 Other (Please Specify)

Amount Due: \$ 100

Company Official Signature

Print Official Name and Title

Date Received	3/31/06
Receipt #	19199
Check #	83706
Check Amount	\$ 100.00
Initials	KP

Notary