

ST. TAMMANY PARISH COUNCIL

RESOLUTION

RESOLUTION COUNCIL SERIES NO. C-1828

COUNCIL SPONSOR: STEFANCIK/DAVIS PROVIDED BY: PLANNING

RESOLUTION STATING THE ST. TAMMANY PARISH COUNCIL'S  
ENDORSEMENT OF IBERIA BANK, FOR PARTICIPATION IN THE  
BENEFITS OF THE LOUISIANA ENTERPRISE ZONE PROGRAM.

WHEREAS, in accordance with the Louisiana Enterprise Zone Act 901 of 1981, Act 337 of 1982, Act 433 of 1987, Act 1024 of 1992, Act 581 of 1995, Act 624 of 1997, Act 647 of 1997, and Act 977 of 1999; and

WHEREAS, this business is located within Census Tract 407.07, Block Group 1, which is not a designated Enterprise Zone or within the boundaries of an Economic Development Zone and;

WHEREAS, in accordance with the Louisiana Enterprise Zone Program requirements the St. Tammany Parish Council agrees:

1. To participate in the Enterprise Zone Program.
2. To assist the Department in evaluating progress made in any Enterprise Zone within its jurisdiction.

THE PARISH OF ST. TAMMANY HEREBY RESOLVES that the Parish Council endorses Iberia Bank - #EZ#061215-0 for the following property, located in Council District 8 of St. Tammany Parish and located at 2050 E. Gause Blvd., Slidell, LA 70458, for participation in the Louisiana Enterprise Zone Program.

BE IT FURTHER RESOLVED that all resolutions or parts thereof in conflict herewith are hereby repealed.

THIS RESOLUTION HAVING BEEN SUBMITTED TO A VOTE, THE VOTE THEREON WAS AS FOLLOWS:

MOVED FOR ADOPTION BY \_\_\_\_\_, SECONDED BY \_\_\_\_\_

YEAS:

NAYS:

ABSTAIN:

ABSENT:

THIS RESOLUTION WAS DECLARED ADOPTED ON THE \_\_\_\_\_ DAY OF \_\_\_\_\_ 2006, AT A REGULAR MEETING OF THE PARISH COUNCIL, A QUORUM OF THE MEMBERS BEING PRESENT AND VOTING.

\_\_\_\_\_  
STEVE STEFANCIK, COUNCIL CHAIRMAN

ATTEST:

\_\_\_\_\_  
DIANE HUESCHEN, COUNCIL CLERK

Enterprise Zone Site Endorsement  
EZ061215-0

C-1828

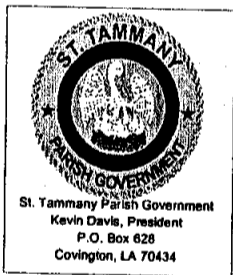
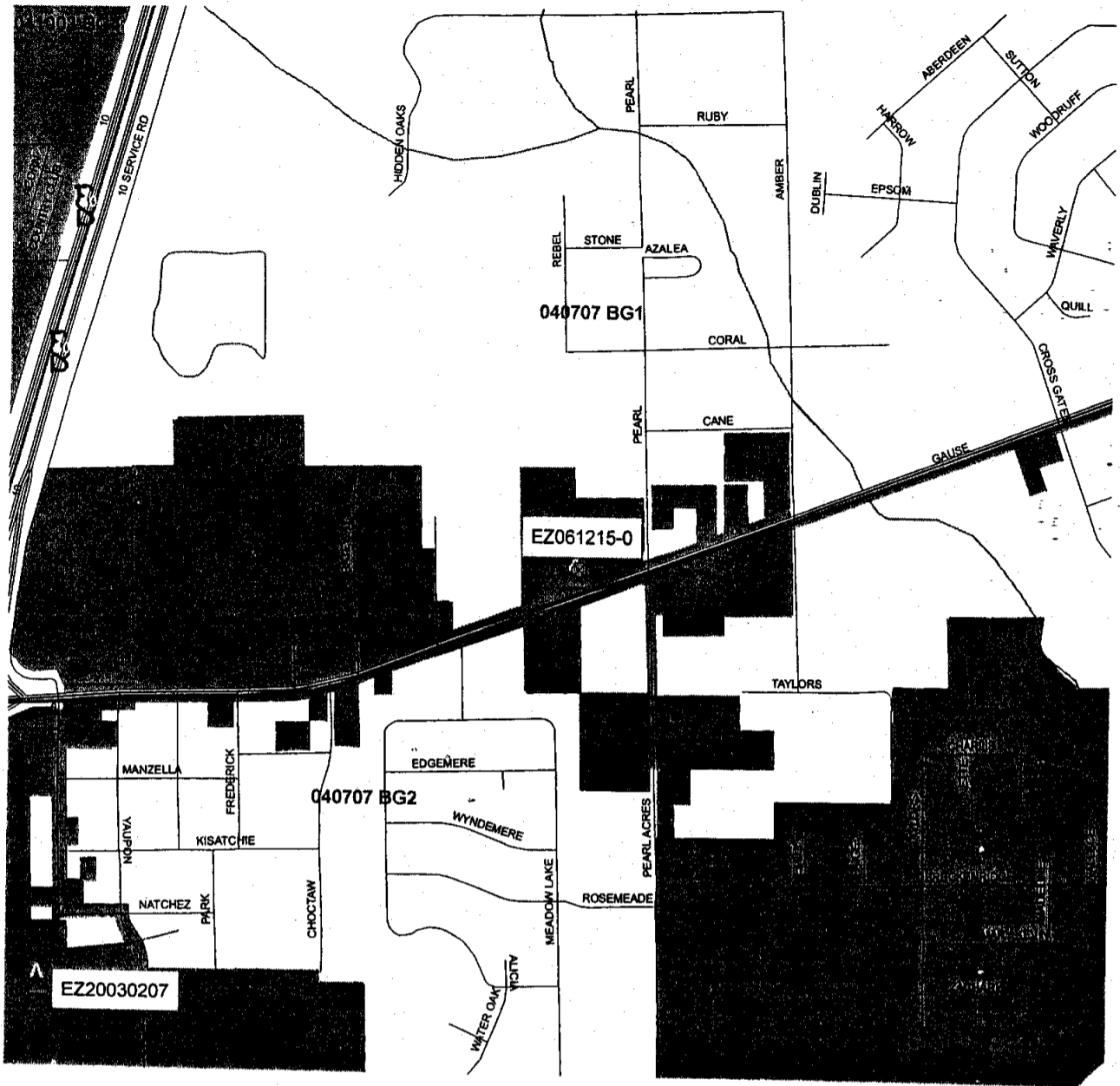

**Legend**

- Streets
- ▲ Enterprise Zone Endorsements
- ▨ Enterprise Zones
- ▭ Block Groups
- ▬ Major Roads
- stp-streams
- city-parish**
- Type**
- Municipality
- Unincorporated

This map prepared by St. Tammany Parish Information Services.  
This map is for planning purposes only.



State of Louisiana  
DEPARTMENT OF ECONOMIC DEVELOPMENT

C-1828

KATHLEEN BABINEAUX BLANCO  
Governor

MICHAEL J. OLIVIER  
Secretary

June 12, 2006

Mr. Kevin Davis  
St. Tammany Parish Police Jury  
P.O. Box 628  
Covington, LA 70434

RE: Local Endorsement Resolution  
Iberia Bank/Project #061215-0

Dear Mr. Davis:

In accordance with Act 948 of the 1992 Louisiana Legislature, enclosed is a copy of the Advance Notification #061215-0 received from Iberia Bank. Within ninety days of the receipt of this notification, your government will:

1. Pass an Endorsement Resolution supporting the project and possibly allowing the Project to receive the Local benefits of the Enterprise Zone Program
- or
2. Send written reasons why this Project is being denied endorsement
- or
3. Send a written request to delay consideration of the Advance Notification (Please give the time frame of delay requested)

If you have any questions or comments, please contact me at [friedkin@la.gov](mailto:friedkin@la.gov) or 225/342-9228.

Sincerely,

Marylyn P. Friedkin  
Enterprise Zone Program

MPF/ms

cc: Iberia Bank

Enclosure

Post Office Box 94185/Baton Rouge, Louisiana 70804-9185  
1051 North Third Street - 70802  
Phone (225) 342-9228 - Fax (225) 342-0142  
[www.led.louisiana.gov](http://www.led.louisiana.gov)

ADVANCE NOTIFICATION

OFFICE OF BUSINESS DEVELOPMENT

PLEASE TYPE

PLEASE TYPE

COMPANY NAME: IBERIABANK PARISH: N/A

PROJECT COMPLETE PHYSICAL ADDRESS: 2050 E. Gause Blvd., Slidell, LA IN CITY LIMITS?  YES  NO

NAME OF THIS PROJECT: St. Tammany Commercial Bank NAICS CODE: 5222110

ANY GAMING ON THIS SITE?  YES  NO

ARE ANY OWNERS OF THIS PROJECT INVOLVED IN ANY GAMING ACTIVITIES ELSEWHERE?  YES  NO

Short description of this project: Construction of new bank branch

C-1828

INVESTMENT	ESTIMATES	
	DATES	
	Show BEGINNING DATE for start of CONSTRUCTION or PURCHASING or HIRING	
BUILDING \$ <u>1,000,000</u>	BEGINNING DATE <u>09 / 01 / 05</u>	EXISTING <u>0</u>
EQUIPMENT \$ <u>150,000</u>	ENDING DATE <u>08 / 31 / 07</u>	NEW PERM <u>5</u>
LABOR/ENGR \$ _____		PERM CONTRACT <u>0</u>
TOTAL \$ <u>1,150,000</u>		CONSTRUCTION <u>20</u>

STATE SENATOR Schedler 11 DISTRICT NO. \_\_\_\_\_ STATE REPRESENTATIVE Schneider 90 DISTRICT NO. \_\_\_\_\_

NAME: Don Allison PROJECT CONTACT

TITLE: Principal

COMPANY: Advantous Consulting, LLC

MAILING ADDRESS: 9270 Siegen Lane, St 801, Baton Rouge, LA 70810

E-MAIL ADDRESS: don.allison@advantous.com

PHONE: (225) 769-1818 FAX: (225) 769-1890

COMPANY OFFICIAL SIGNATURE: [Signature]

PRINT OFFICIAL NAME AND TITLE: Don Allison

022297-8  
LOUISIANA UNEMPLOYMENT INSURANCE #

HAS AN ADVANCE NOTIFICATION BEEN FILED ON THIS PROJECT FOR ANY OF THE INCENTIVE PROGRAMS LISTED BELOW?  
 NO  YES, GIVE ASSIGNED # \_\_\_\_\_

- INCENTIVE PROGRAM(S) APPLIED FOR:
- INDUSTRIAL TAX EXEMPTION \$100 Fee (MANUFACTURERS ONLY)
  - ENTERPRISE ZONE \$100 Fee
  - RESTORATION TAX ABATEMENT \$100 Fee
  - QUALITY JOBS \$100 Fee
  - OTHER \$100 Fee PLEASE SPECIFY \_\_\_\_\_

OPTIONAL Local Economic Development Contact:

NAME: \_\_\_\_\_

ORGANIZATION: \_\_\_\_\_

ADDRESS: \_\_\_\_\_

PHONE: \_\_\_\_\_

LEDED CONTACT PERSON: \_\_\_\_\_

DEPARTMENT OF ECONOMIC DEVELOPMENT  
1051 North Third Street; Baton Rouge, LA 70802  
P. O. BOX 94185; Baton Rouge, LA 70804-9185  
(225) 342-9218 FAX: (225) 342-0142

FOR OFFICE USE ONLY

AMOUNT DUE 100

CHECK NO 1112

AMOUNT RECEIVED \_\_\_\_\_

DEPOSIT DATE 4/3

RECEIPT NO 19423

INITIALS KR

APPLICATION DUE \_\_\_\_\_

PROJECT NO. 061215-0

**R E C E I V E D**

MAR 31 2006

SEE WWW.LAEMALL.COM FOR ON-LINE FILING

IMPORTANT NOTE: This form and fee must be received by Business Incentives Division before Construction, Purchasing or Hiring begins.

RESOURCE SERVICES