

Karen



**ST. TAMMANY PARISH**  
DEPARTMENT OF PLANNING  
P. O. Box 628  
COVINGTON, LA 70434  
PHONE: (985) 898-5525  
FAX: (985) 898-5663  
e-mail: planning@stp.gov.org

Kevin Davis  
Parish President

*Appeal 5*

**THE PETITIONER OR ANY AGGRIEVED PERSON HAS TEN (10) DAYS TO APPEAL THE DECISION OF THE ZONING COMMISSION. APPEALS MUST BE FILED WITH THE ST. TAMMANY PARISH DEPARTMENT OF PLANNING. A COPY OF THE APPEAL REQUEST IS PROVIDED BELOW.**

**APPEAL REQUEST**

DATE: January 5, 2006



**ZGD00-01-001**

Existing Zoning: R (Rural) District  
Proposed Zoning: A-2 (Suburban) District  
Acres: 22.35 Acres  
Petitioner: Lonnie J. Bonaccorso  
Owner: Arnis Mae Cado Bonaccorso, Marguarite Cado McKay, Anthony D. Cado, John Gerald Cado, & Succession of Virginia Hermann Cado  
Location: Parcel located on the north side of LA Highway 36, west of Greenhouse Road, east of Reed Road, E21, T7S, R14E, Ward 8, District 8  
Council District: 8

We are hereby appealing to the St. Tammany Parish Council at its next appropriate regular scheduled meeting on the above referenced matter of an adverse decision of the St. Tammany Parish Zoning Commission.

This letter shall serve as official notice to put the above referenced matter on the Parish Council agenda.

Sincerely,

PLEASE PRINT NAME, MAILING ADDRESS AND PHONE NUMBER BELOW  
SIGNATURE

*Delicia Bourard*  
(SIGNATURE)

68154 Deer Run Rd.  
Teuch Raven, La. 70452

PHONE #: 985-863-5720  
985-960-7213 cell

# ZONING STAFF REPORT

Date: December 19, 2005

Case No.: ZC06-01-008

Posted: 12/12/05

Meeting Date: January 3, 2006

Determination: Approved

## GENERAL INFORMATION

**PETITIONER:** Lonnie J. Bonacorso  
**OWNER:** Anna Mae Cado Bonacorso, Marguerite Cado McKay, Anthony D. Cado, John Gerald Cado, & Succession of Virginia Herrmann Cado  
**REQUESTED CHANGE:** From R (Rural) District to A-2 (Suburban) District  
**LOCATION:** Parcel located on the north side of LA Highway 36, west of Greenhouse Road, east of Reed Road; S21, T7S, R14E; Ward 6, District 6  
**SIZE:** 22.35 Acres

## SITE ASSESSMENT

### ACCESS ROAD INFORMATION

Type: State & Parish

Road Surface: 2 lane asphalt

Condition: Good

### LAND USE CONSIDERATIONS

#### SURROUNDING LAND USE AND ZONING:

<u>Direction</u>	<u>Land Use</u>	<u>Zoning</u>
North	Undeveloped	R (Rural) District
South	Undeveloped/Industrial	R (Rural) District
East	Single Family Residential/Mobile Home	R (Rural) District
West	Single Family Residential/Mobile Home	R (Rural) District

#### EXISTING LAND USE:

Existing development? No

Multi occupancy development? Yes

#### COMPREHENSIVE PLAN:

**Residential/ Agricultural** - Agricultural and related or other active or passive uses that use or preserve the countryside, forests and other areas and rural residential uses - widely ranging in dwelling size or type, siting and organization; both of which are generally located some distance from more intense land uses. Permitted uses include single-family residential, and uses ancillary to either of these primary uses. Other uses require a change in zoning.

**Commercial Infill** - New commercial uses developed on undeveloped tracts within existing commercial districts that are compatible with, or improve upon, those existing uses. Such uses may be allowed a greater density of use, in exchange for public benefits that would be provided.

#### STAFF COMMENTS:

The petitioner is requesting to change the zoning from R (Rural) District to A-2 (Suburban) District. The site is located on the north side of LA Highway 36, west of Greenhouse Road, east of Reed Road. A single family residential development with lots of minimum of 40,000 square feet is being proposed for the site. The proposed rezoning does not meet the 2025 future land plan, which defines the area to be developed with uses that preserve of the countryside of the area. Also, the 2025 future land use plan designates the front of the property, along Hwy 36 to be developed with commercial uses. Staff feels that the requested zoning change is not appropriate for the area.

#### STAFF RECOMMENDATION:

The staff recommends that the request for an A-2 (Suburban) District designation be denied.

**EXHIBIT "A"**

ZC06-01-008

A certain parcel of land, lying and situated in Section 21, Township 7 South, Range 14 East, Saint Tammany Parish, Louisiana and more fully described as follows.

From the section corner common to Sections 21, 22, 27 & 28, Township 7 South, Range 14 East; thence go North - 100.00 ft. to a point of intersection of the northern r/w line of La. Hwy. # 36 and the western r/w line of Green House Road, the Point of Beginning. Thence go along said northern r/w line on the following four courses;

- (A) South 86 Degrees 36 minutes 12 seconds West - 158.26 feet to a LDH monument.  
(ref #1) N89°45'00"W. - 1022.30 ft.; thence
- (A) South 87 Degrees 30 minutes 30 seconds West - 41.10 feet to a 1/2" iron rod.  
(ref #1) N89°45'00"W. - 1022.30 ft.; thence
- (A) South 87 Degrees 04 minutes 10 seconds West - 90.42 feet to a 1/2" iron pipe.  
(ref #1) N89°45'00"W. - 1022.30 ft.; thence
- (A) North 89 Degrees 47 minutes 57 seconds West - 109.77 feet to a 1/2" iron pipe.  
(ref #1) N89°45'00"W. - 1022.30 ft. (ref #2) N.85°37'29"W. - 109.71 ft.; thence
- (A) North 00 Degrees 16 minutes 47 seconds East - 510.00 feet to a point in a pond.  
(ref #2) N.04°31'47"E.; thence
- North 89 Degrees 41 minutes 17 seconds West - 200.00 feet to a point; thence
- South 00 Degrees 16 minutes 46 seconds West - 510.00 feet to a point on the northern r/w of La. Hwy. # 36; thence
- (A) North 89 Degrees 41 minutes 17 seconds West - 411.53 feet to a 3/4" iron pipe.  
(ref #1) N89°45'00"W. - 1022.30 ft.; thence
- (A) North 00 Degrees 01 minute 05 seconds East - 295.25 feet to a 3/8" iron rod.  
(ref #1) N.00°21'00"E. - 290.00 ft.; thence
- (A) North 89 Degrees 31 minutes 29 seconds West - 295.55 feet to a 3/8" iron rod on the east side of Reed Road. (ref #1) West - 295.00 ft.; thence
- (A) North 00 Degrees 42 minutes 44 seconds West - 530.28 feet to a 3/4" iron pipe on the western side of Reed Road. (ref #1) N.00°21'00"E. - 531.14 ft.; thence
- (A) South 89 Degrees 51 minutes 08 seconds East - 417.90 feet to a fence corner.  
(ref #1) East - 417.42 ft.; thence
- (A) North 00 Degrees 13 minutes 18 seconds East - 74.20 feet to a 1/2" iron rod.  
(ref #1) N.00°21'00"E. - 104.3 ft.; thence
- (A) North 00 Degrees 05 minutes 22 seconds East - 29.19 feet to a 1/2" iron rod.  
(ref #1) N.00°21'00"E. - 104.3 ft.; thence
- (A) North 89 Degrees 56 minutes 41 seconds East - 245.81 feet to a 1/2" iron rod.  
(ref #1) East - 663.30 ft.; thence
- (A) South 89 Degrees 46 minutes 11 seconds East - 117.27 feet to a 1/2" iron rod.  
(ref #5) 117.1 ft. (ref #1) East - 663.30 ft.; thence
- (A) South 89 Degrees 43 minutes 00 seconds East - 300.15 feet to a 1/2" iron rod.  
(ref #1) East - 663.30 ft.; thence
- (A) South 00 Degrees 29 minutes 54 seconds West - 64.40 feet to a 1/2" iron rod.  
(ref #1) S.00°21'00"W.; thence
- (A) South 89 Degrees 51 minutes 06 seconds East - 237.00 feet to a 1/2" iron rod on the western r/w line of Green House Road. (ref #4) East; thence
- (A) South 00 Degrees 21 minutes 00 seconds West - 851.68 feet to the Point of Beginning. (ref #1) 854.53 ft.

**CASE NO.:** ZC06-01-008  
**PETITIONER:** Lonnie J. Bonacorso  
**OWNER:** Anna Mae Cado Bonacorso, Marguerite Cado McKay, Anthony D. Cado, John Gerald Cado, & Succession of Virginia Herrmann Cado  
**REQUESTED CHANGE:** From R (Rural) District to A-2 (Suburban) District  
**LOCATION:** Parcel located on the north side of LA Highway 36, west of Greenhouse Road, east of Reed Road; S21, T7S, R14E; Ward 6, District 6  
**SIZE:** 22.35 Acres

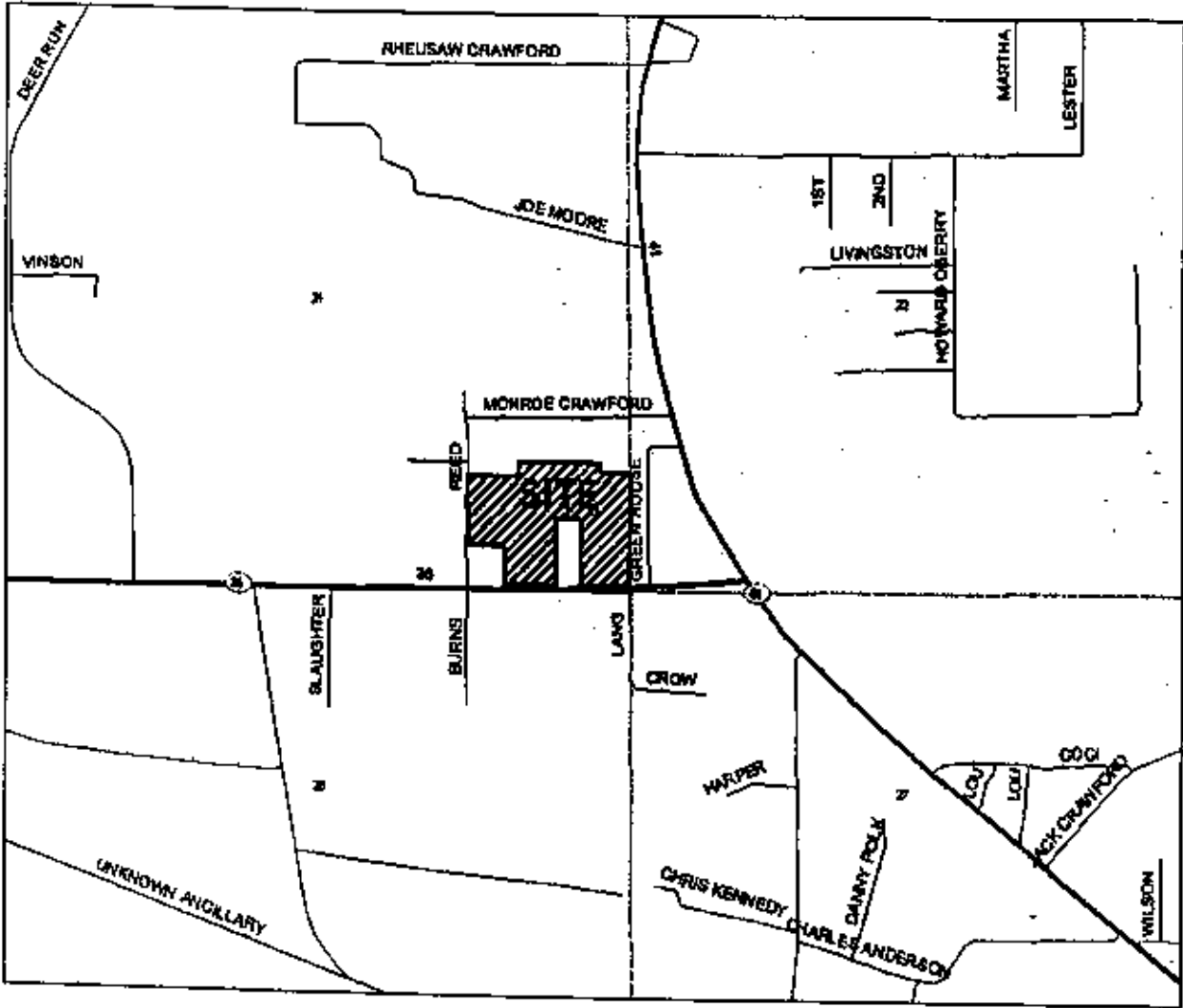

NOT DRAWN TO SCALE  
BY APPROVED SURVEYOR

SURVEY NO. 94447A (REF # 7)  
SURVEY NO. 5168 (REF # 3)

EAST (REF # 1) 417.42 (REF # 1)  
SOUTH (REF # 1) 412.80 (REF # 1)

3/4" REBAR  
285.00 (REF # 1)  
282.00 (REF # 1)  
280.00 (REF # 1)  
285.28 (REF # 1)

AS EASEMENTS  
WORK TO CONSTRUCTION  
5 AND NOT FIELD  
ROW.

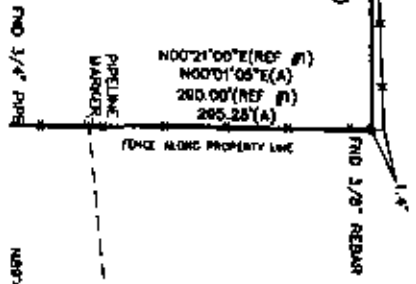

THIS SIDE

PARCEL OF LAND  
22.35 ACRES

SURVEY NO.  
1763/1822  
(REF # 5)

N80°54'17\"/>

883.30 (REF # 1)  
EAST (REF # 1)

SURVEY NO.  
1001326  
(REF # 6)

54.40  
800°29'54\"/>

SURVEY NO. 971616  
(REF # 4)

EAST (REF # 1)  
589°21'08\"/>

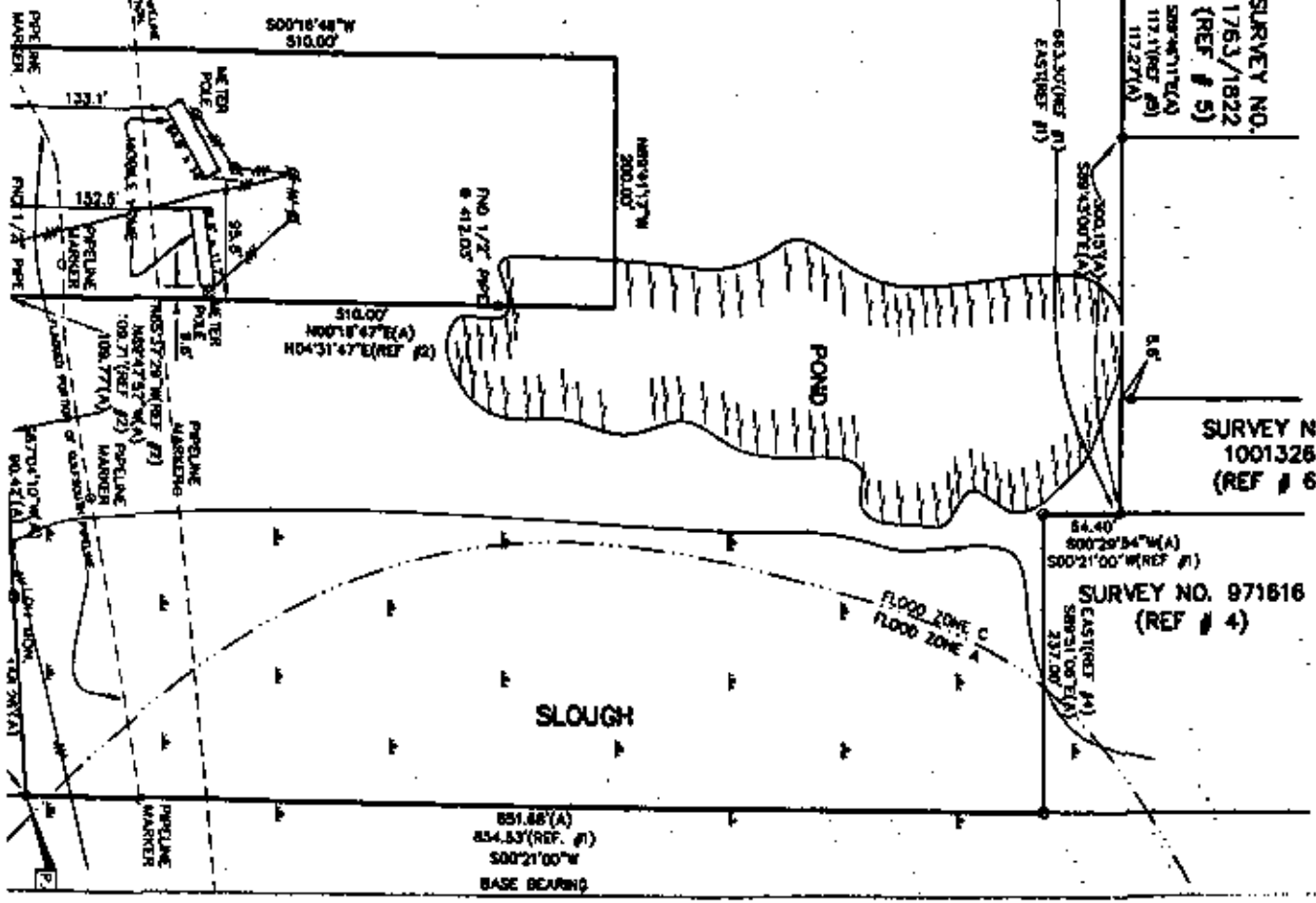

2006-01-008