

ST. TAMMANY PARISH COUNCIL

RESOLUTION

RESOLUTION COUNCIL SERIES NO. C-1655

COUNCIL SPONSOR: STEFANCIK/DAVIS PROVIDED BY: Planning

RESOLUTION STATING THE ST. TAMMANY PARISH COUNCIL'S ENDORSEMENT OF WAL-MART, LLC, FOR PARTICIPATION IN THE BENEFITS OF THE LOUISIANA ENTERPRISE ZONE PROGRAM.

WHEREAS, in accordance with the Louisiana Enterprise Zone Act 901 of 1981, Act 337 of 1982, Act 433 of 1987, Act 1024 of 1992, Act 581 of 1995, Act 624 of 1997, Act 647 of 1997, and Act 977 of 1999; and

WHEREAS, this business is located within Census Tract 407.07, Block Group 2, which is not a designated Enterprise Zone or within the boundaries of an Economic Development Zone and;

WHEREAS, in accordance with the Louisiana Enterprise Zone Program requirements the St. Tammany Parish Council agrees:

1. To participate in the Enterprise Zone Program.
2. To assist the Department in evaluating progress made in any Enterprise Zone within its jurisdiction.

THE PARISH OF ST. TAMMANY HEREBY RESOLVES that the Parish Council endorses Wal-Mart, LLC - #EZ060037-0 for the following property, located in Council District 13 of St. Tammany Parish and located at 39142 Natchez Drive, Slidell, LA 70461, for participation in the Louisiana Enterprise Zone Program.

BE IT FURTHER RESOLVED that all resolutions or parts thereof in conflict herewith are hereby repealed.

THIS RESOLUTION HAVING BEEN SUBMITTED TO A VOTE, THE VOTE THEREON WAS AS FOLLOWS:

MOVED FOR ADOPTION BY _____, SECONDED BY _____

YEAS:

NAYS:

ABSTAIN:

ABSENT:

THIS RESOLUTION WAS DECLARED ADOPTED ON THE _____ DAY OF _____ 2006, AT A REGULAR MEETING OF THE PARISH COUNCIL, A QUORUM OF THE MEMBERS BEING PRESENT AND VOTING.

STEVE STEFANCIK, COUNCIL CHAIRMAN

ATTEST:





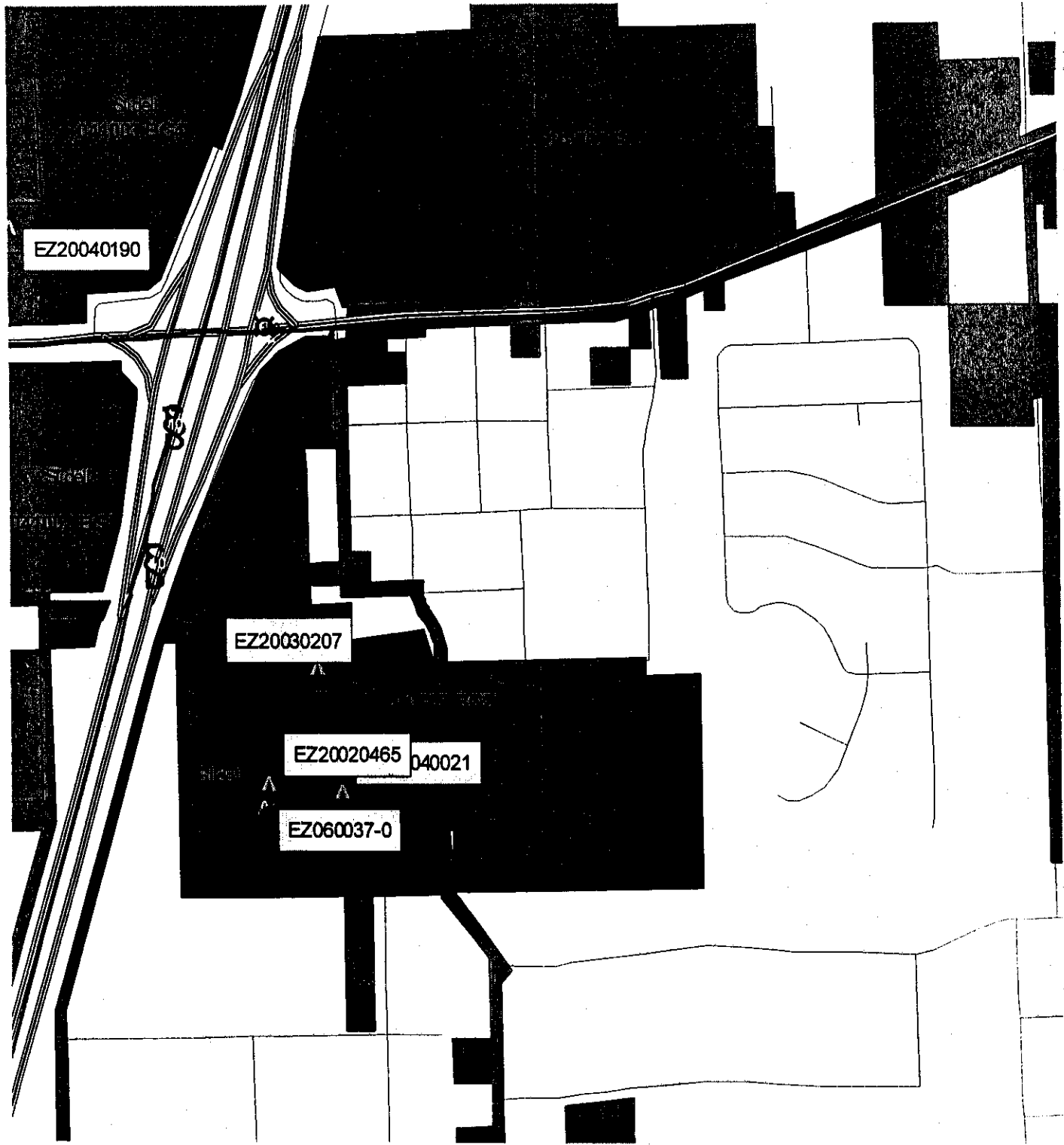

DIANE HUESCHEN, COUNCIL CLERK

C-1655

Enterprise Zone Site Endorsement EZ060037-0



Legend

-  Enterprise Zone Endorsements
-  Enterprise_Zones
-  Block Groups
-  Major Roads
-  Streets
- city-parish**
- Type**
-  Municipality
-  Unincorporated

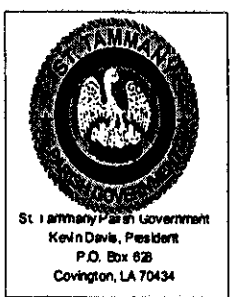

This map prepared by St. Tamms
Parish Information Services.
This map is for planning purposes

C-1655

Printed Date: 1/6/2006



LOUISIANA ECONOMIC DEVELOPMENT

Physical Address
1051 North Third Street
Baton Rouge, LA 70802

Mailing Address
P.O. Box 94185
Baton Rouge, LA 70804-9185

Visit <https://www.ledpro.led.louisiana.gov> for online filing
Phone: 225/342-9218 Fax: 225/342-0142

Advance Notification #: 060037-0 (Online payment)

ADVANCE NOTIFICATION

Received Date:

Business Name: Wal-Mart Louisiana, LLC Federal Tax ID: 71-0862119

Physical Address 1: 39142 Natchez Drive

Physical Address 2: _____

City: Slidell State: LA Zip Code: 70461 -

Mailing Address 1: 1301 SW 10th Street Mailing Address 2: Mail Stop 0555

City: Bentonville State: AR Zip Code: 72716 -0555

Phone Number: (479) 273-8521 Ext: _____ Fax Number: (479) 273-4432

Website Address: _____ Is it a foreign-owned company? Yes No

State/Province: _____ Country: _____ NAICS Code: 452910

- Ownership Type:
- Corporation Limited Liability General Partnership S-Corporation Limited Partnership
 - Non-Profit Organization Federal Government State/Local Government
 - Out-of-State Government Foreign Corporation University Other

Company Name: Wal-Mart Stores, Inc.

Mailing Address 1: 1301 SE 10th Street Mailing Address 2: Mail Code 0555

City: Bentonville State: AR Zip Code: 72716 -0555

Phone Number: (479) 273-8521 Ext: _____ Fax Number: (479) 273-4432

Website Address: http://www.walmartstores.com

Project Type: Start-Up/New

Project Name: Wal-Mart #553

Provide a description of this project:

Hurricane Restoration

Physical Address 1: 39142 Natchez Drive Physical Address 2: _____

City: Slidell State: LA Zip Code: 70461 -

Parish: St Tammany Municipal District (If Orleans Parish): _____

Is this project within city limits? Yes No NAICS Code: 452910

RECEIVED

JAN 7 2006

RESOURCE SERVICES

C-1655

Beginning Date: 9/3/2005

Ending Date: 1/31/2007

Building & Material	\$ 100,000	New	475	New	\$ 6,900,000
Machinery & Equipment		Existing		Existing	
Labor & Engineering		Transferred In-State		Transferred In-State	
		Transferred Out-of-State		Transferred Out-of-State	
		Contract		Contract	
		Construction		Construction	
Total Investment	\$ 100,000	Total Jobs	475	Total Payroll	\$ 6,900,000

Is there any gaming activity at this project site?

Yes No

Are any owners of this project involved in any gaming activities elsewhere in Louisiana?

Yes No

Contact Type:

Prefix: _____ First Name: Jane MI: _____ Last Name: McDermott Suffix: _____

Contact's Company Name: MAXIMUS Title: Consultant

Mailing Address 1: 8910 Route 108, Suite D Mailing Address 2: _____

City: Columbia State: MD Zip Code: 21045 -

Phone Number: (800) 274-8582 Ext: 119 Fax Number: (410) 884-7516

E-mail Address: jancmcdernott@maximus.com

Check each program for which you wish to apply. The fee is \$100 for each of the incentive programs applied for.

Enterprise Zone Quality Jobs Industrial Tax Exemption (Manufacturers Only) Restoration Tax Abatement
 Other (Please Specify) _____

Amount Due: \$ 100

J. Council Leak 1/23/06
Company Official Signature

J. Council Leak, Vice President, Domestic Income Tax
Print Official Name and Title

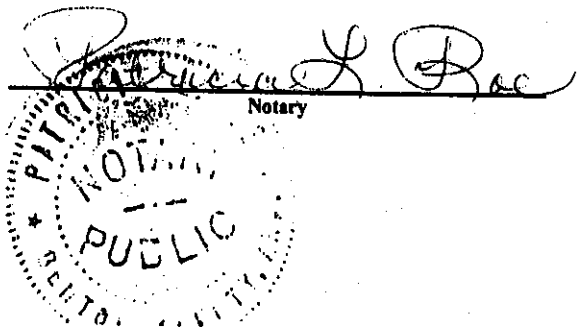

Date Received	1/17/06
Receipt #	18517
Check #	1379971
Check Amount	8045.20/100.00
Initials	