



ST. TAMMANY PARISH

DEPARTMENT OF PLANNING
P. O. Box 626
Covington, LA 70434
PHONE: (909) 899-0329
FAX: (909) 899-0323
e-mail: planning@stpgov.org

Kevin Davis
Parish President

Appeal 8

THE PETITIONER OR ANY AGGRIEVED PERSON HAS TEN (10) DAYS TO APPEAL THE DECISION OF THE ZONING COMMISSION. APPEALS MUST BE FILED WITH THE ST. TAMMANY PARISH DEPARTMENT OF PLANNING. A COPY OF THE APPEAL REQUEST IS PROVIDED BELOW.

APPEAL REQUEST

DATE: August 7, 2006

(Reference Case on Zoning Commission Agenda)

ZC06-07-060

Existing zoning: SA

Proposed zoning: PUD

Acres : 25.8 Acres

Owner : Fit Right, LLC

We are hereby appealing to the St. Tammany Parish Council at its next appropriate regular scheduled meeting on the above referenced matter of an adverse decision of the St. Tammany Parish Zoning Commission.

This letter shall serve as official notice to put the above referenced matter on the Parish Council agenda.

Sincerely,

PLEASE PRINT NAME, MAILING ADDRESS AND PHONE NUMBER BELOW
SIGNATURE

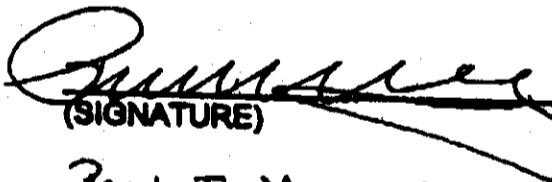
(SIGNATURE)

Paul J. Mansour

P.O. Box 1810

Covington, LA 70434

PHONE #: 892-4801

<u>ZC06-07-060</u>	
Existing Zoning:	SA (Suburban Agricultural) District
Proposed Zoning:	PUD (Planned Unit Development) District
Acres:	25.8 acres
Petitioner:	Marilyn Beaupre
Owner:	Fit-Right, LLC
Location:	Parcel located on the south side of Little Creek Road, north of I-12, S30, T7S, R12E, Ward 4, District 7
Council District:	7

ZONING STAFF REPORT

Date: July 21, 2006

Case No.: ZC06-07-060

Prior Action: Tabled (07/05/06)

Posted: 07/13/06

Meeting Date: August 1, 2006

Determination: Denied

GENERAL INFORMATION

PETITIONER: Marilyn Beaupre
OWNER: Fit-Right, LLC
REQUESTED CHANGE: From SA (Suburban Agricultural) District to PUD (Planned Unit Development) District
LOCATION: Parcel located on the south side of Little Creek Road, north of I-12; S30, T7S, R12E; Ward 4, District 7
SIZE: 25.8 acres

SITE ASSESSMENT

ACCESS ROAD INFORMATION

Type: Parish

Road Surface: 2 lane asphalt

Condition: Good

LAND USE CONSIDERATIONS

SURROUNDING LAND USE AND ZONING:

<u>Direction</u>	<u>Land Use</u>	<u>Zoning</u>
North	Vacant	SA (Suburban Agricultural) District
South	I-12	
East	Residential	A-4 (Single Family Residential) District
West	Vacant	SA (Suburban Agricultural) District

EXISTING LAND USE:

Existing development? No

Multi occupancy development? Yes

COMPREHENSIVE PLAN:

Residential Infill – New residential uses developed on undeveloped tracts within existing residential districts that are compatible with, or improve upon, those existing uses. Such uses may be allowed a greater density of use, in exchange for public benefits that would be provided.

STAFF COMMENTS:

CHARACTERISTICS OF THE PROPOSED SUBDIVISION

The petitioner is requesting to change the zoning from SA (Suburban Agricultural) District to PUD (Planned Unit Development) District. The site is located on the south side of Little Creek Road, north of I-12. A single family residential subdivision of 80 lots is proposed to be developed on the site. The average lot size will be of approximately 6900 sq.ft. Only one boulevard type access is proposed to be provided from Little Creek Road.

GENERAL PUD CRITERIA

Required information	Staff Comments
Title of the project, name of the developer, legal description	Provided as Required
Existing Land Use within 500' of all boundaries on the plan	Provided as Required
Minimum front, side, & rear setbacks & maximum height for Residential	Provided as Required for Residential
Restrictive Covenants	Provided as Required
Water & Sewer facilities	Provided as Required (Off Site)
Wetland Delineations	Provided as Required
Flood Zone Demarcation Lines	Flood Zone C, not within demarcation lines
Ultimate Disposal of Surface Drainage	Provided as Required
Environmental Assessment Data Form	Provided as Required
Phasing	1 phase Construction date: November 2006

GREENSPACE

A total of 7.1 acres (27.5%) of greenspace is now proposed to be provided on the site. The active recreational area will occupy 0.142 acres (0.5%) and the passive recreational area will occupy 5.828 acres (22.5 %). A walking path through the portion of the proposed development. As active recreational amenities, a tennis/basketball court & a playground area.

COMPREHENSIVE PLAN ANALYSIS

The 2025 land use plan designates the area as Planned District, which is defined as a development to preserve natural environments, provide for open space, recreational, residential and commercial uses. The proposed development certainly meets this criteria of the land use plan.

The future land use map also designates the site as Single Family Residential and Conservation area. The comprehensive plan defines the area as one which should aim to achieve contiguity among adjoining adjacent developments. The proposed PUD, meets the 2025 land use classification. However, no particular recreational amenities are being proposed on the site besides the nature trail and course activity trail.

STAFF RECOMMENDATION:

The staff recommends that the request for a PUD (Planned Unit Development) District designation be approved.

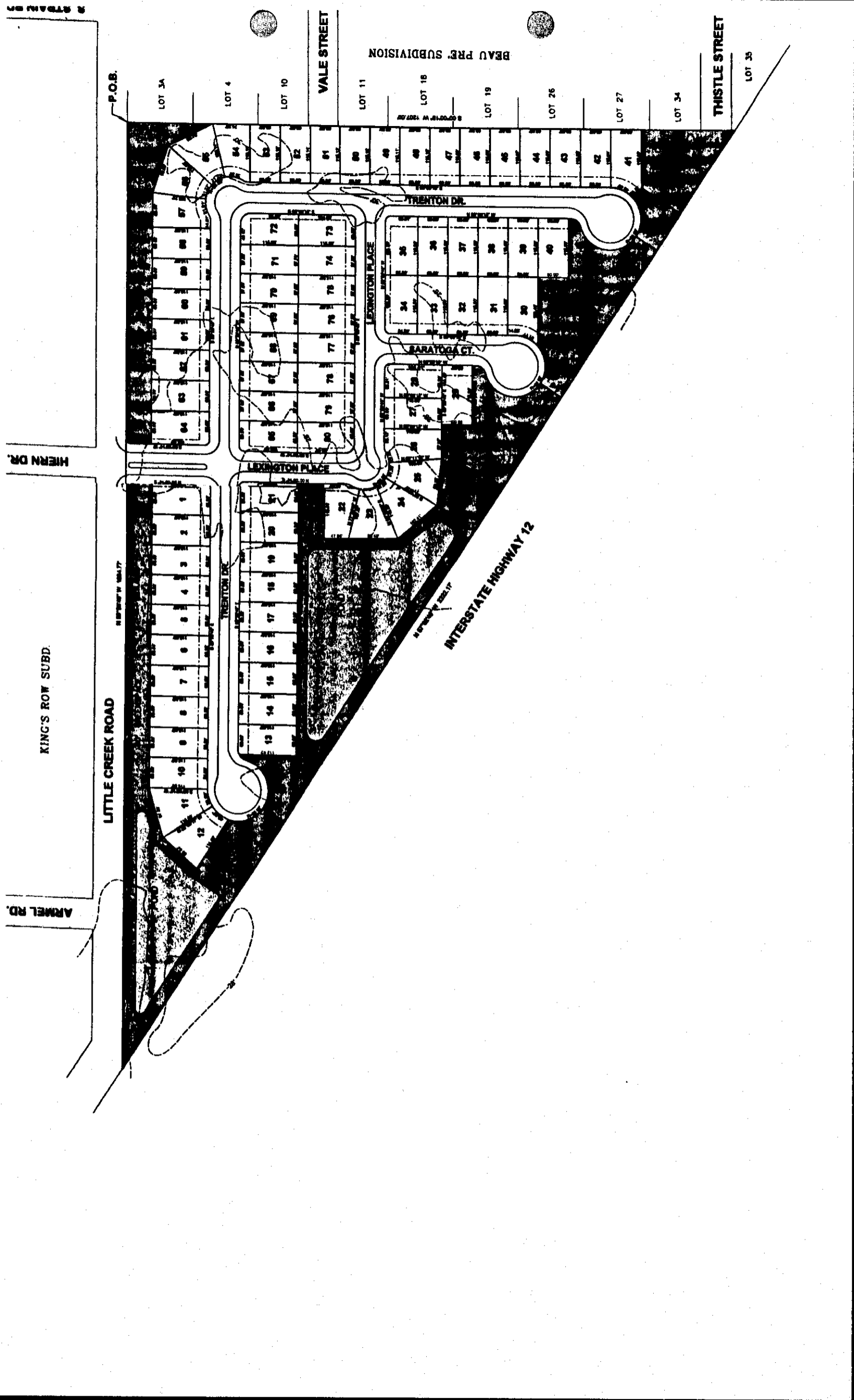

KING'S ROW SUBD.

LITTLE CREEK ROAD

POINT OF BEGINNING

P.O.B.

TRENTON DR.

LEXINGTON PLACE

LEXINGTON PLACE

SARATOGA CT.

TRENTON DR.

VALE STREET

THISTLE STREET

INTERSTATE HIGHWAY 12

BEAU PRE SUBDIVISION

LOT 3A

LOT 4

LOT 10

LOT 11

LOT 18

LOT 19

LOT 26

LOT 27

LOT 34

LOT 35

LOT 56

LOT 57

LOT 58

LOT 59

LOT 60

LOT 61

LOT 62

LOT 63

LOT 64

LOT 65

LOT 66

LOT 67

LOT 68

LOT 69

LOT 70

LOT 71

LOT 72

LOT 73

LOT 74

LOT 75

LOT 76

LOT 77

LOT 78

LOT 79

LOT 80

LOT 81

LOT 82

LOT 83

LOT 84

LOT 85

LOT 86

LOT 87

LOT 88

LOT 89

LOT 90

LOT 91

LOT 92

LOT 93

LOT 94

LOT 95

LOT 96

LOT 97

LOT 98

LOT 99

LOT 100

LOT 101

LOT 102

LOT 103

LOT 104

LOT 105

LOT 106

LOT 107

LOT 108

LOT 109

LOT 110

LOT 111

LOT 112

LOT 113

LOT 114

LOT 115

LOT 116

LOT 117

LOT 118

LOT 119

LOT 120

LOT 121

LOT 122

LOT 123

LOT 124

LOT 125

LOT 126

LOT 127

LOT 128

LOT 129

LOT 130

LOT 131

LOT 132

LOT 133

LOT 134

LOT 135

LOT 136

LOT 137

LOT 138

LOT 139

LOT 140

LOT 141

LOT 142

LOT 143

LOT 144

LOT 145

LOT 146

LOT 147

LOT 148

LOT 149

LOT 150

LOT 151

LOT 152

LOT 153

LOT 154

LOT 155

LOT 156

LOT 157

LOT 158

LOT 159

LOT 160

LOT 161

LOT 162

LOT 163

LOT 164

LOT 165

LOT 166

LOT 167

LOT 168

LOT 169

LOT 170

LOT 171

LOT 172

LOT 173

LOT 174

LOT 175

LOT 176

LOT 177

LOT 178

LOT 179

LOT 180

LOT 181

LOT 182

LOT 183

LOT 184

LOT 185

LOT 186

LOT 187

LOT 188

LOT 189

LOT 190

LOT 191

LOT 192

LOT 193

LOT 194

LOT 195

LOT 196

LOT 197

LOT 198

LOT 199

LOT 200

LOT 201

LOT 202

LOT 203

LOT 204

LOT 205

LOT 206

LOT 207

LOT 208

LOT 209

LOT 210

LOT 211

LOT 212

LOT 213

LOT 214

LOT 215

LOT 216

LOT 217

LOT 218

LOT 219

LOT 220

LOT 221

LOT 222

LOT 223

LOT 224

LOT 225

LOT 226

LOT 227

LOT 228

LOT 229

LOT 230

LOT 231

LOT 232

LOT 233

LOT 234

LOT 235

LOT 236

LOT 237

LOT 238

LOT 239

LOT 240

LOT 241

LOT 242

LOT 243

LOT 244

LOT 245

LOT 246

LOT 247

LOT 248

LOT 249

LOT 250

LOT 251

LOT 252

LOT 253

LOT 254

LOT 255

LOT 256

LOT 257

LOT 258

LOT 259

LOT 260

LOT 261

LOT 262

LOT 263

LOT 264

LOT 265

LOT 266

LOT 267

LOT 268

LOT 269

LOT 270

LOT 271

LOT 272

LOT 273

LOT 274

LOT 275

LOT 276

LOT 277

LOT 278

LOT 279

LOT 280

LOT 281

LOT 282

LOT 283

LOT 284

LOT 285

LOT 286

LOT 287

LOT 288

LOT 289

LOT 290

LOT 291

LOT 292

LOT 293

LOT 294

LOT 295

LOT 296

LOT 297

LOT 298

LOT 299

LOT 300

LOT 301

LOT 302

LOT 303

LOT 304

LOT 305

LOT 306

LOT 307

LOT 308

LOT 309

LOT 310

LOT 311

LOT 312

LOT 313

LOT 314

LOT 315

LOT 316

LOT 317

LOT 318

LOT 319

LOT 320

LOT 321

LOT 322

LOT 323

LOT 324

LOT 325

LOT 326

LOT 327

LOT 328

LOT 329

LOT 330

LOT 331

LOT 332

LOT 333

LOT 334

LOT 335

LOT 336

LOT 337

LOT 338

LOT 339

LOT 340

LOT 341

LOT 342

LOT 343

LOT 344

LOT 345

LOT 346

LOT 347

LOT 348

LOT 349

LOT 350

LOT 351

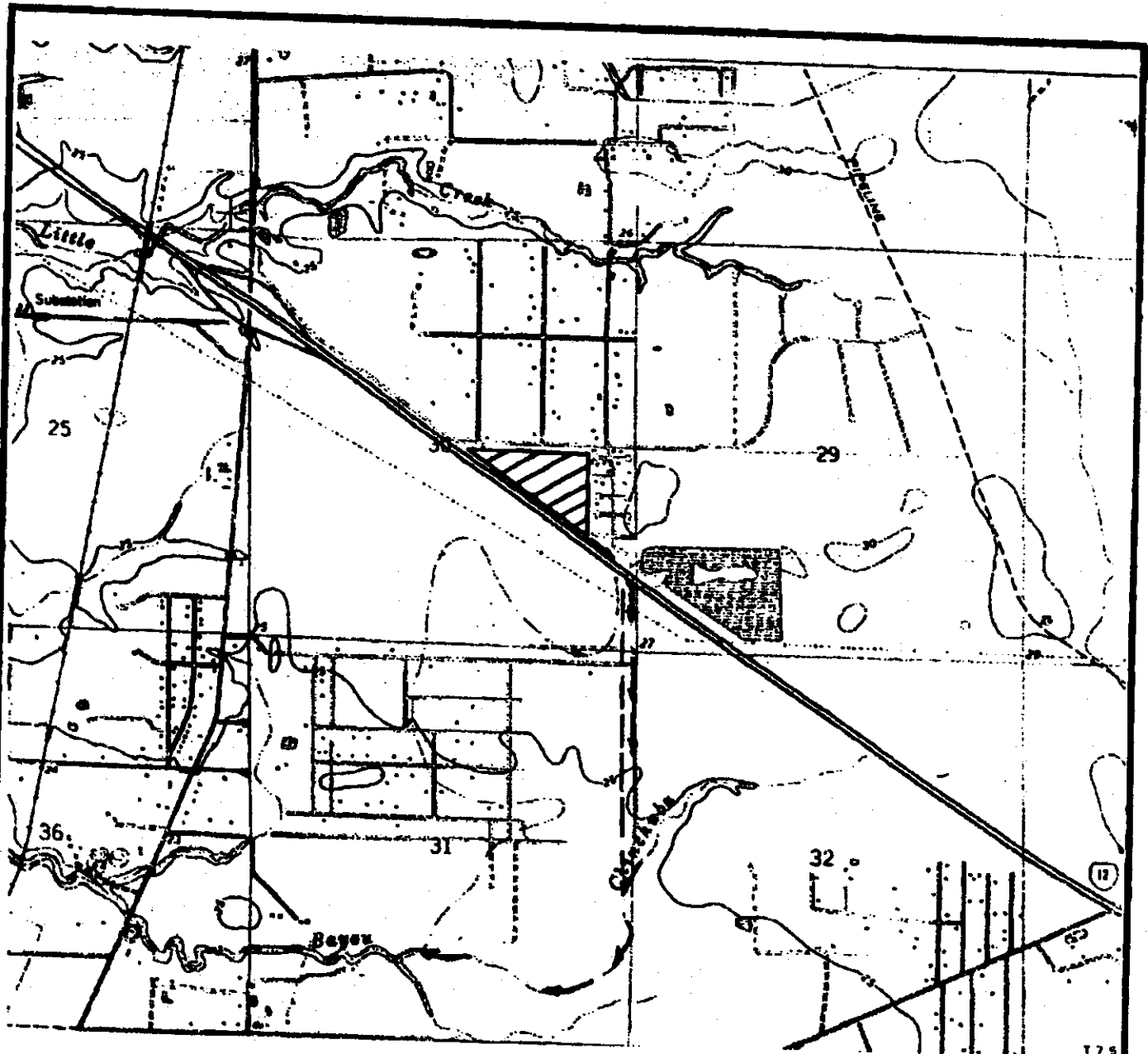

ST. TAMMANY PARISH

**LEXINGTON PLACE
ST. TAMMANY PARISH, LA.**

ULTIMATE DISPOSAL MAP

SCALE:	N.T.S.	DATE:
DRAWN:		JOB NO.:
REVISED:		

ENVIRONMENTAL ASSESSMENT DATA FORM

Description of Project

Applicant's Name RPDE DEVELOPMENT LLC

Address 1275 RUE BAYONNE MANDEVILLE LA.

Attach area location Map showing the proposed development

Name of Development LEXINGTON PLACE

Section 30 Township 7 Range 12

Number of acres in Development 25.8

Type of streets ASPHALT

Type of water systems CENTRAL

Type of sewerage system CENTRAL

Ultimate disposal of wastes _____

Ultimate disposal of surface drainage LAKE PONTCHARTRAIN

Land form: Flat Rolling _____ Marsh _____
Swamp _____ Inundated _____

Existing land use: Rural Residential _____
Commercial _____ Industrial _____

Proposed land use: Rural _____ Residential
Commercial _____ Industrial _____

Conforms to Major Road Plan: Yes No _____

Water frontage: Yes _____ No if so how much _____

Name of Stream _____

Major highway frontage: Yes _____ No

Name of Highway _____

Is development subject to inundation in normal high rainfall and/or tide?

Yes _____ No

Will canals be constructed into rivers or lakes?

Yes _____ No

ANSWER ALL QUESTIONS BY A CIRCLE AROUND YES OR NO

1. Does the proposed development
 - a. Disrupt, alter or destroy an historic or archeological site or district. YES NO
 - b. Have a substantial impact on natural, ecological recreation, or scenic resources. YES NO
 - c. Displace a substantial number of people. YES NO
 - d. Conform with the environmental plans and goals that have been adopted by the parish. YES NO
 - e. Cause increased traffic, or other congestion. YES NO
 - f. Have substantial esthetics or visual effect on the area. YES NO

Condt:

ANSWER ALL QUESTIONS BY A CIRCLE AROUND YES OR NO

- g. Breach national, state or local standards relating to
 - (1) Noise YES NO
 - (2) Air Quality YES NO
 - (3) Water Quality YES NO
 - (4) Contamination of public water supply YES NO
 - (5) Ground water levels YES NO
 - (6) Flooding YES NO
 - (7) Erosion YES NO
 - (8) Sedimentation YES NO
- h. Affect rare or endangered species of animal or plant habitat or such a species YES NO
- i. Cause substantial interference with the movement of any resident or migratory fish or wildlife species YES NO
- j. Induce substantial concentration of population YES NO
- k. Will dredging be required YES NO

If yes, denote the area proposed for spoil placement and the anticipated volume in cubic yards.

2. Attach specifications on the following, if applicable

- a. What types of materials will be disposed of as a result of the production of manufacturing process. If applicable explain where and in what manner disposal will occur.
- b. What will be the average noise level of the development during working hours.
- c. Will any smoke, dust or fumes be emitted as a result of the operational process, if so explain fully.

Explain in detail the items marked YES above indicating how you propose to reduce or eliminate the environmental problems caused by your development and explain how you will ultimately dispose of the surface water generated by your development including the route of the surface water into a major stream and if you propose a center sewerage system the ultimate disposal of the effluent produced.

Gentlemen:

I have completed the attached Environmental Impact Assessment Data Form and hereby certify that the information shown thereon is accurate and is based on a thorough study of the environmental impact by this development named:

DATE: 05-15-06

TITLE: [Signature]

I have reviewed the data submitted and concur with the information with the following exceptions:

I recommend the following: _____

DATE:

PARISH ENGINEER:

I have reviewed the data submitted and concur with the information with the following exceptions:

I recommend the following: _____

DATE:

PARISH PLANNER:

I have reviewed the Environmental Assessment Data Form and concur with the information submitted with the following exceptions:

I recommend the following: _____

DATE:

POLICE JUROR:
WARD