

ST. TAMMANY PARISH COUNCIL

RESOLUTION

RESOLUTION COUNCIL SERIES NO. C-2063

COUNCIL SPONSOR: MR. BAGERT

PROVIDED BY: PRESIDENT/LEGAL

RESOLUTION AUTHORIZING THE PARISH PRESIDENT TO EXECUTE A NON-EXCLUSIVE SERVITUDE AGREEMENT WITH BELLSOUTH TELECOMMUNICATIONS, INC. FOR A .052 ACRE PARCEL, IN SECTION 19 T8S-R15E, ST. TAMMANY, LA ALONG MORGAN BLUFF ROAD MORE FULLY DESCRIBED IN ATTACHED EXHIBIT "A" WARD 8 DISTRICT 9

WHEREAS, the St. Tammany Parish President, Kevin Davis finds it necessary to enter into a non-exclusive servitude with Bellsouth Telecommunications, Inc.; and

WHEREAS, this agreement is conducive to and an important improvement to the St. Tammany Parish telecommunication infrastructure; and

WHEREAS, the property is described more fully in Attachment A; and

WHEREAS, the granting of the non-exclusive servitude on the property is necessary for the safety, health and welfare of the citizens of St. Tammany Parish; and

WHEREAS, the St. Tammany Parish Council authorizes the Office of the Parish President to enter into this Agreement.

THE PARISH OF ST. TAMMANY HEREBY RESOLVES that the St. Tammany Parish Council, acting in its capacity as the governing authority, hereby authorizes the Parish President to execute this non-exclusive servitude agreement with Bellsouth Telecommunication, Inc.

THIS RESOLUTION HAVING BEEN SUBMITTED TO A VOTE, THE VOTE THEREON WAS AS FOLLOWS:

MOVED FOR ADOPTION BY \_\_\_\_\_, SECONDED BY \_\_\_\_\_

YEAS:

NAYS:

ABSTAIN:

ABSENT:

THIS RESOLUTION WAS DECLARED ADOPTED ON THE \_\_\_\_ DAY OF \_\_\_\_\_, 2007 AT A REGULAR MEETING OF THE PARISH COUNCIL, A QUORUM OF THE MEMBERS BEING PRESENT AND VOTING.

\_\_\_\_\_  
BARRY BAGERT, COUNCIL CHAIRMAN

ATTEST:

\_\_\_\_\_  
DIANE HUESCHEN, COUNCIL CLERK

NOTE:

FROM THE N.W. CORNER OF SEC. 40-T85-R13E;  
GO S 28° 15' W 2340.0'; THENCE S 60° 15' E 2085.0';  
THENCE S 82° 15' E 3491.4' THENCE S 82° 45' E  
58.16'; THENCE S 07° 15' W 10.0' THENCE S 82° 45' E  
61.8' TO THE POINT OF BEGINNING;

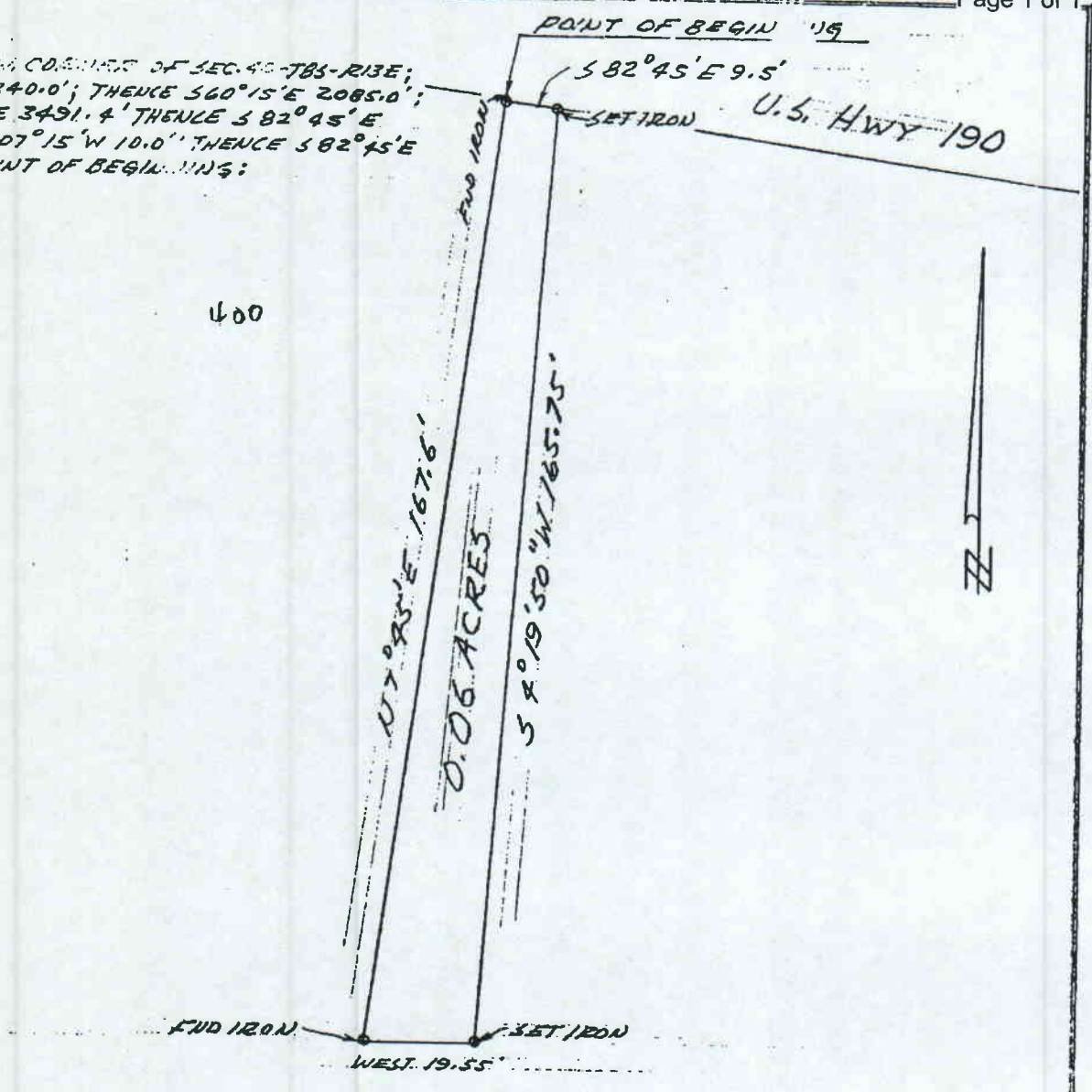

400

SURVEY MAP

OF

A CERTAIN PARCEL OF LAND SITUATED IN SEC. 39-T85-R14E

IN

ST. TAMMANY PARISH, LOUISIANA

FOR

GULF SOUTH EQUITIES

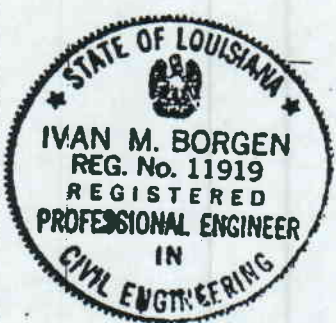

SURVEY No: 17483A  
 DATE: SEPT 18, 1978  
 REV:

Correct  
 THIS SURVEY IS CERTIFIED  
 TRUE AND CORRECT BY  
  
 IVAN M. BORGEN  
 NO. 686

SCALE: 1" = 30'