

ST. TAMMANY PARISH COUNCIL

RESOLUTION

RESOLUTION COUNCIL SERIES NO. C-2235

COUNCIL SPONSOR: BAGERT/DAVIS PROVIDED BY: PLANNING

RESOLUTION STATING THE ST. TAMMANY PARISH COUNCIL'S ENDORSEMENT OF RTD, INC., FOR PARTICIPATION IN THE BENEFITS OF THE LOUISIANA ENTERPRISE ZONE PROGRAM.

WHEREAS, in accordance with the Louisiana Enterprise Zone Act 901 of 1981, Act 337 of 1982, Act 433 of 1987, Act 1024 of 1992, Act 581 of 1995, Act 624 of 1997, Act 647 of 1997, and Act 977 of 1999; and

WHEREAS, this business is located within Census Tract 404.00, Block Group 2, which is not a designated Enterprise Zone or within the boundaries of an Economic Development Zone and;

WHEREAS, in accordance with the Louisiana Enterprise Zone Program requirements the St. Tammany Parish Council agrees:

1. To participate in the Enterprise Zone Program.
2. To assist the Department in evaluating progress made in any Enterprise Zone within its jurisdiction.

THE PARISH OF ST. TAMMANY HEREBY RESOLVES that the Parish Council endorses RTD, Inc. - #EZ#20071088 for the following property, located in Council District 1 of St. Tammany Parish and located at 72070 Highway 1077 Goodbee, LA 70433, for participation in the Louisiana Enterprise Zone Program.

BE IT FURTHER RESOLVED that all resolutions or parts thereof in conflict herewith are hereby repealed.

THIS RESOLUTION HAVING BEEN SUBMITTED TO A VOTE, THE VOTE THEREON WAS AS FOLLOWS:

MOVED FOR ADOPTION BY _____, SECONDED BY _____

YEAS:

NAYS:

ABSTAIN:

ABSENT:

THIS RESOLUTION WAS DECLARED ADOPTED ON THE _____ DAY OF _____ 2007, AT A REGULAR MEETING OF THE PARISH COUNCIL, A QUORUM OF THE MEMBERS BEING PRESENT AND VOTING.

BARRY BAGERT, COUNCIL CHAIRMAN

ATTEST:

DIANE HUESCHEN, COUNCIL CLERK

C-223

Enterprise Zone Site Endorsement EZ#2007-1088

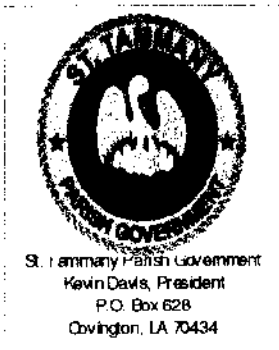
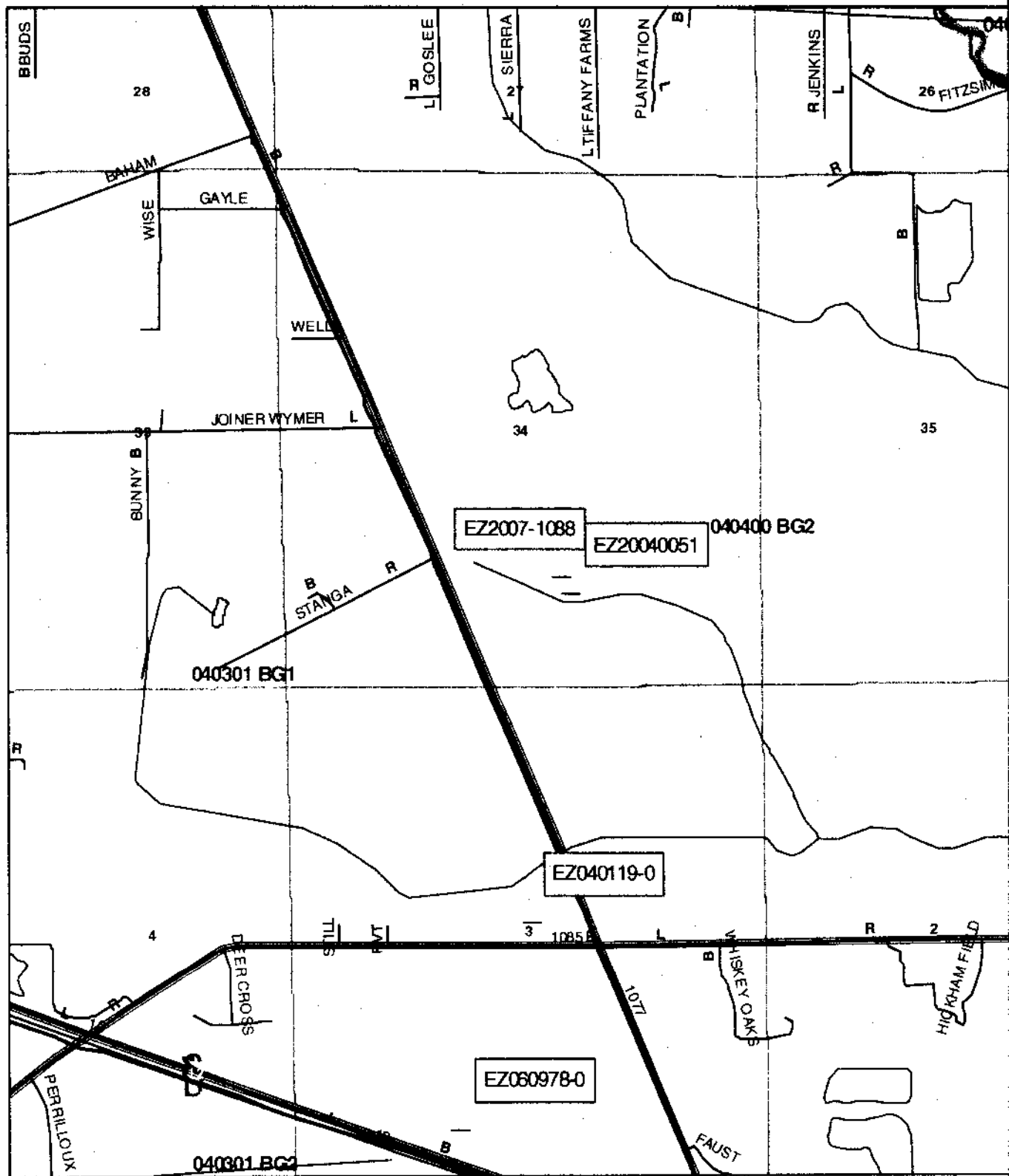

Legend

- Enterprise Zone Endorsements
- Enterprise_Zones
- Block Groups
- Major Roads
- Streams
- sections
- wards

This map prepared by St. Tammany Parish Information Services.
This map is for planning purposes.



State of Louisiana
DEPARTMENT OF ECONOMIC DEVELOPMENT

C. 2235

KATHLEEN BABINEAUX BLANCO
Governor

MICHAEL J. OLIVIERO
Secretary

October 4, 2007

Mr. Kevin Davis
St. Tammany Parish Council
P.O. Box 628
Covington, LA 70434

RE: Local Endorsement Resolution
RTD, Inc./Project #20071088

Dear Mr. Davis:

In accordance with Act 948 of the 1992 Louisiana Legislature, enclosed is a copy of the Advance Notification #20071088 received from RTD, Inc.. Within ninety days of the receipt of this notification, your government will:

1. Pass an Endorsement Resolution supporting the project and possibly allowing the Project to receive the Local benefits of the Enterprise Zone Program
- or
2. Send written reasons why this Project is being denied endorsement
- or
3. Send a written request to delay consideration of the Advance Notification (Please give the time frame of delay requested)

If you have any questions or comments, please contact me at friedkin@la.gov or 225/342-9228.

Sincerely,

Marylyn P. Friedkin
Enterprise Zone Program

MPF/ms

cc: RTD, Inc.

Enclosure



Mailing Address
 Louisiana Economic
 Development
 P.O. Box 94185
 Baton Rouge, LA 70804-9185

Physical Address
 1051 North Third Street
 Baton Rouge, LA 70802



**LOUISIANA
 ECONOMIC DEVELOPMENT**

**ADVANCE
 NOTIFICATION**

For Office Use Only	
Deposit Date	9-
Receipt #	
Check #	D688
Check Amt.	200.
Initials	DA

PLEASE TYPE

Visit <https://www.louisianeforward.com> for on-line filing

Date: 9-22-08

BUSINESS INFORMATION #20071089

Does this project have Advance Notification number? No Yes If yes, provide assigned # _____

Business Name RTD, Inc. (Formerly Abita Springs Water Company, Inc.)

Project Beginning Date October 15, 2007 Project Ending Date June 30, 2008

Project Type: Start-up/New Additions Expansion

Project Name: (Optional) _____

Project Physical Address1 72070 Highway 1077 Mailing Address2 _____

City Goodbee State LA Zip Code 70433

Provide a description of this project. Production facility to bottle beverages

Parish St. Tammany Municipal District (If Orleans parish) 1 2 3 4 5 6 7

Is this project within city limits? Yes No NAICS Code 312112

Estimated Investment Cost	Estimated Number of Jobs	Estimated Payroll
Building & Material \$ 5,300,000	New 11	New \$ 485,000
Machinery & Equipment \$ 8,400,000	Existing	Existing \$
Labor & Engineering \$	Construction	Construction \$
Total Investment \$ 13,700,000		\$ 485,000

GAMING

Is there gaming activity at this project site? Yes No Are any owners involved in any gaming activities elsewhere? Yes No

CONTACT INFORMATION

Contact Type (Must have legal authority to sign): Business Consultant

Prefix Mr. First Name Harold MI M Last Name Herrmann Suffix Jr.

Contact's Company name The Rely Companies, Inc. Title Executive Vice President

Mailing Address1 640 Magazine Street Mailing Address2 _____

City New Orleans State LA Zip Code 70130

Phone Number 504-524-6131 Fax Number 504-539-5417 Email Address hmann@rfoods.com

OPTIONAL: Local Economic Development Contact

Contact Name _____ Organization _____

Phone _____ LED Contact Person _____

INCENTIVE PROGRAMS

Check each program for which you wish participate. Submit \$100 for each program. Do not apply for EZ and QJ for the same project.

Enterprise Zone Quality Jobs Industrial Tax Exemption (Manufacturers Only) Restoration Tax Abatement

Amount Due: \$ 200.00

Harold M. Herrmann Jr.
 Company Official Signature

Harold M. Herrmann, Jr., Exec. V.P.
 Print Official Name and Title