

ST. TAMMANY PARISH COUNCIL

ORDINANCE

ORDINANCE CALENDAR NO. 3484      ORDINANCE COUNCIL SERIES NO. \_\_\_\_\_

COUNCIL SPONSOR: STEFANCIK/DAVIS      PROVIDED BY: PRESIDENT/ LEGAL

INTRODUCED BY MR. BURKHALTER      SECONDED BY MS. BRISTER

ON THE 4<sup>TH</sup> DAY OF JANUARY, 2007.

ORDINANCE AUTHORIZING THE PARISH OF ST. TAMMANY, THROUGH THE OFFICE OF THE PARISH PRESIDENT, TO ACCEPT THE DEDICATION AND DONATION OF 328 ACRES OF LAND BY THE ABITA SPRINGS TIMBER COMPANY, LLC, WARD 4, DISTRICT 7, MORE FULLY DESCRIBED HEREIN:

THE PARISH OF ST. TAMMANY HEREBY ORDAINS, that:

WHEREAS, there is a need and purpose to enter into this Agreement to expand the St. Tammany Parish Regional Airport; and

WHEREAS, the Parish President is hereby authorized to execute any and all documents necessary in connection with said acceptance of donation by Abita Springs Timber Company, LLC; and

WHEREAS, the property consisting of +/- 328 acres of land situated on the South side of Louisiana State Route 36, Sections 10, 15 and 22, Township 7 South, Range 12 East is more fully described in attached Exhibit "A"; and

WHEREAS, said donation received an appraisal value of TWO MILLION TWO HUNDRED THIRTY THOUSAND DOLLARD AND NO/100 DOLLARS (\$2,230,000.00).

THE PARISH OF ST. TAMMANY HEREBY ORDAINS to authorize the Office of the Parish President to accept the Dedication and Donation of said property by Abita Springs Timber Company, LLC for the expansion of the St. Tammany Regional Airport.

SEVERABILITY: If any provision of this ordinance shall be held to be invalid, such invalidity shall not affect any other provision herein which can be given effect without the invalid provision and to this end the provisions of this ordinance are hereby declared to be severable.

REPEAL: All ordinances or parts of ordinances in conflict herewith are hereby repealed.

EFFECTIVE DATE: This ordinance shall become effective fifteen (15) days after adoption.

MOVED OR ADOPTION BY \_\_\_\_\_, SECONDED BY \_\_\_\_\_

WHEREUPON THIS ORDINANCE WAS SUBMITTED TO A VOTE AND RESULTED IN THE FOLLOWING:

YEAS:

NAYS:

ABSTAIN:

ABSENT:

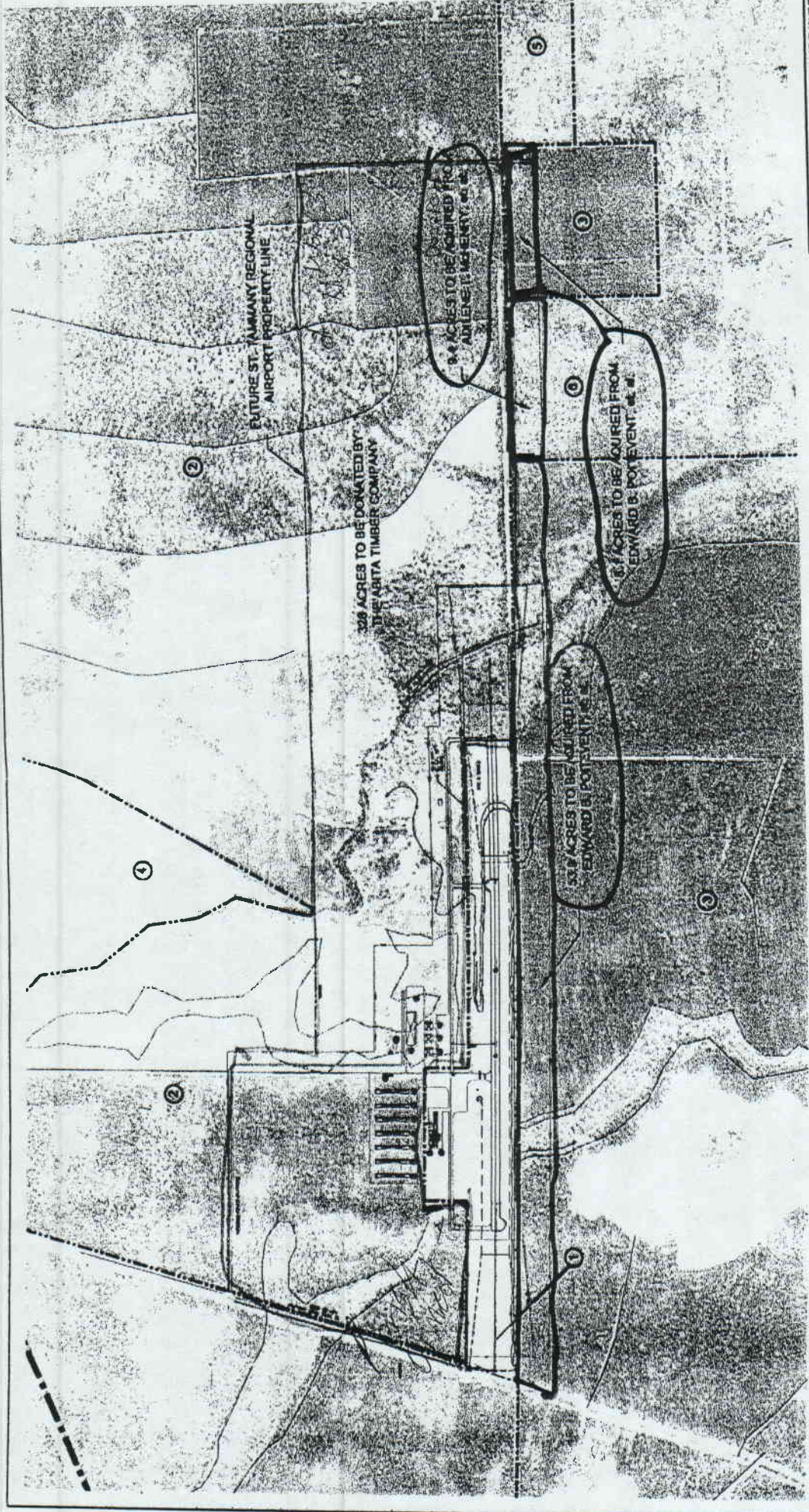

LOUISIANA DEPARTMENT OF TRANSPORTATION & DEVELOPMENT  
AIRPORT LAYOUT PLAN UPDATE  
ST. TAMMANY REGIONAL AIRPORT  
CONCRETE LAYOUT  
AIRPORT PROPERTY MAP

BUCHART-HORN, INC.

75/0708  
1" = 200'

LOUISIANA DEPARTMENT OF TRANSPORTATION & DEVELOPMENT  
AIRPORT LAYOUT PLAN

ST. TAMMANY PARISH

75/0708

NO.	REVISIONS	DATE

LEGEND

PROPERTY LINE

ROAD

ELEVATION

ADRIENE T. MCGENTY, JR.

EDWARD B. POTTEY, JR.

ARKATA TIMBER COMPANY

CONCRETE LAYOUT

RADIO TOWER

LAND ACQUISITION

FUTURE AIRPORT PROPERTY LINE

ST. TAMMANY REGIONAL AIRPORT

ST. TAMMANY PARISH

LA 70001

SCALE

1" = 200'

GRAPHIC SCALE IN FEET

0 200 400 600 800