

ST. TAMMANY PARISH COUNCIL

ORDINANCE

ORDINANCE CALENDAR NO. 3655

ORDINANCE COUNCIL SERIES NO. 07-

SPONSORED BY MR. HAMAUEI

PROVIDED BY COUNCIL OFFICE

INTRODUCED BY: MR. STEFANCIK

SECONDED BY: MR. BURKHALTER

ON THE 4TH DAY OF OCTOBER 2007

ORDINANCE TO EXTEND FOR AN ADDITIONAL SIX (6) MONTHS THE MORATORIUM ON THE ISSUANCE OF BUILDING PERMITS FOR THE CONSTRUCTION OR PLACEMENT OF BUILDING STRUCTURES WITHIN A PORTION OF CYPRESS PARK SUBDIVISION AND A PORTION OF SURROUNDING AREAS WITHIN WARD 7, DISTRICT 7.

WHEREAS, per Ordinance C.S. No. 04-0887, a six (6) month moratorium was imposed on the issuance of permits for construction or placement of building structures on property within a certain portion of Cypress Park Subdivision and a portion of surrounding areas within Ward 7, District 7; and

WHEREAS, the Parish Council adopted subsequent Ordinances extending the six (6) month moratorium in order to protect and preserve the health, safety and property interests of residents from potential hazards of flood water problems and existing drainage conditions in and near the subject property; and

WHEREAS, it is necessary to further extend the moratorium to allow time for the parish to complete evaluation of adverse drainage conditions and formulate measures to protect residents of the area more fully described herein.

THE PARISH OF ST. TAMMANY HEREBY ORDAINS that it extends for an additional six (6) months the moratorium on the issuance of permits for construction or placement of building structures within a portion of Cypress Park Subdivision and a portion of the surrounding areas, all as more fully described herein and on the attached map:

An area, which boundaries commence at the intersection of U.S. Highway 190 and Anchorage Drive, also the point of beginning, thence follow Anchorage Drive in a northerly direction to its intersection with Berry Todd Road, thence follow Berry Todd Road in an easterly direction to its intersection with Graci Avenue, thence follow an imaginary line due south from said intersection to the northern most point of Emerald Drive, thence follow Emerald Drive south to its intersection with U.S. Highway 190, thence follow U.S. Highway 190 west northwest to its intersection with Anchorage Drive, also the point of beginning. All as indicated on the map attached hereto.

LESS AND EXCEPT: Those parcels of land released from the effects of this moratorium per Resolutions duly adopted by the Parish Council.

BE IT FURTHER ORDAINED that this Ordinance shall become effective upon final adoption and remain in effect through May 3, 2008.

BE IT FURTHER ORDAINED that the moratorium herein imposed may be vacated, in whole or in part, by Resolution of this governing body pursuant to Chapter 5, Article II, Section 5-056.00 of the Parish Code of Ordinances.

REPEAL: All Ordinances or parts of Ordinances in conflict herewith are hereby repealed.

SEVERABILITY: If any provision of this Ordinance shall be held to be invalid, such invalidity shall not affect other provisions herein which can be given effect without the invalid provision and to this end the provisions of this Ordinance are hereby declared to be severable.

MOVED FOR ADOPTION BY: _____, SECONDED BY: _____

WHEREUPON THIS ORDINANCE WAS SUBMITTED TO A VOTE AND RESULTED IN THE FOLLOWING:

YEAS:

NAYS:

ABSTAIN:

ABSENT:

THIS ORDINANCE WAS DECLARED DULY ADOPTED AT A REGULAR MEETING OF THE PARISH COUNCIL ON THE ____ DAY OF _____ 2007; AND BECOMES ORDINANCE COUNCIL SERIES NO. 07-

BARRY D. BAGERT, COUNCIL CHAIRMAN

ATTEST:

DIANE HUESCHEN, COUNCIL CLERK

KEVIN DAVIS, PARISH PRESIDENT

Published Introduction September 27, 2007

Published Adoption: _____, 2007

Delivered to Parish President: _____, 2007 at _____

Returned to Council Clerk: _____, 2007 at _____

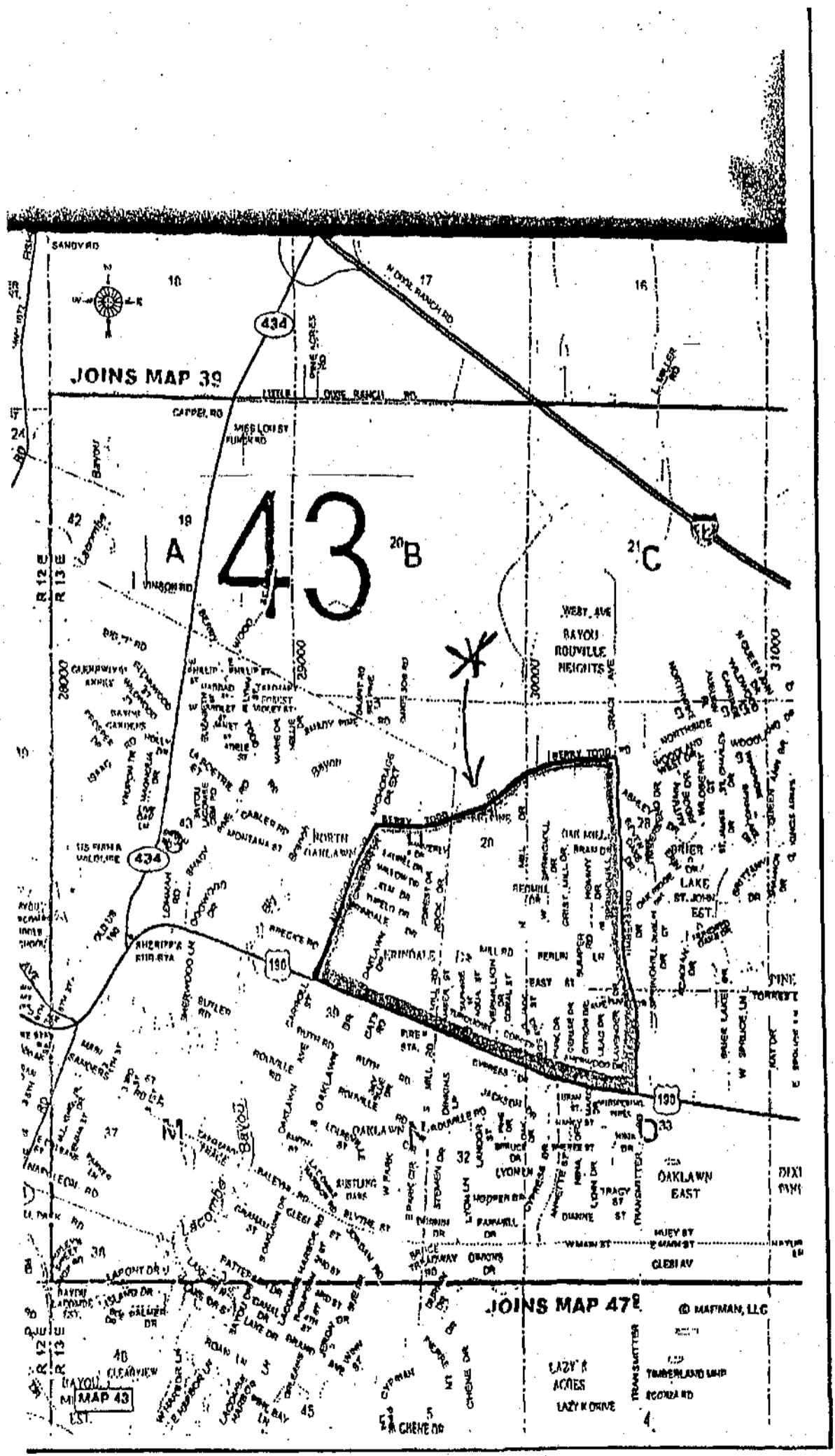

JOINS MAP 39

43

JOINS MAP 47

© MAPMAN, LLC

LAZY K ACRES
LAZY K DRIVE

TRANSMITTER
TIMBERLAND UNIT
BOONZA RD

RAYON MAP 43 EST.