

ST. TAMMANY PARISH COUNCIL

ORDINANCE

ORDINANCE CALENDAR NO. 3661

ORDINANCE COUNCIL SERIES NO. _____

COUNCIL SPONSOR: MR. DEAN

PROVIDED BY: COUNCIL OFFICE

INTRODUCED BY _____

SECONDED BY _____

ON THE _____ DAY OF _____, 2007.

AN ORDINANCE ESTABLISHING A "NO THRU TRUCKS" ZONE ON KEYS ROAD, LALANNE ROAD AND DUMMYLINE ROAD WARD 1, DISTRICTS 1.

WHEREAS, the St. Tammany Parish Government is charged with protecting the safety and general welfare of citizens of the parish; and

WHEREAS, St. Tammany Parish has experienced an increase in cut through truck traffic, proceeding at unsafe speeds on Keys Road, Lalanne Road and Dummyline Road; and

WHEREAS, affected citizens have requested control measures be taken to address this unsafe situation on Parish roads.

THE PARISH OF ST. TAMMANY HEREBY ORDAINS, that

SECTION I: A "NO THRU TRUCKS" ZONE is hereby established on Keys Road, Lalanne Road and Dummyline Road, as indicated on the attached traffic plan by the Department of Engineering. WARD 1, DISTRICT 1.

SECTION II: The Parish Department of Public Works is directed to post the appropriate signs at these locations.

SECTION III: If any provision of this ordinance shall be held to be invalid, such invalidity shall not affect any other provision herein which can be given effect without the invalid provision and to this end the provisions of this ordinance are hereby declared to be severable.

SECTION IV: All ordinances or parts of ordinances in conflict herewith are hereby repealed.

SECTION IV: This ordinance shall become effective immediately upon final adoption.

MOVED FOR ADOPTION BY: _____, SECONDED BY: _____

WHEREUPON THIS ORDINANCE WAS SUBMITTED TO A VOTE AND RESULTED IN THE FOLLOWING:

YEAS:

NAYS:

ABSTAIN:

ABSENT:

THIS ORDINANCE WAS DECLARED DULY ADOPTED AT A REGULAR MEETING OF THE PARISH COUNCIL ON THE _____ DAY OF _____, 2007; AND BECOMES ORDINANCE COUNCIL SERIES NO. _____

BARRY BAGERT, COUNCIL CHAIRMAN

ATTEST:

DIANE HUESCHEN, COUNCIL CLERK

KEVIN C. DAVIS, PARISH PRESIDENT

Published Introduction SEPTEMBER 29, 2007

Published Adopted _____

Delivered to the Parish President on _____, 2007 @ _____

Returned to the Council Clerk on _____, 2007 @ _____

ADMINISTRATIVE COMMENT

Reference No.: 3661

Administrative Department: Public Works

PURPOSE: Per recommendation of Department of Engineering, establish a "No Thru Trucks" North Willie Road.

RECOMMENDATION: The Department of Engineering recommends and the Department of Public Works has no objection to said No Thru Truck Zone. However, the Department of Engineering stipulates that this ordinance will not prohibit trucks from using these streets if a truck is making a delivery to a site within area.

3661

INTER OFFICE



*Kevin Davis
Parish President*

MEMORANDUM

**ST. TAMMANY PARISH GOVERNMENT
DEPARTMENT OF ENGINEERING**

Date: August 28, 2007
To: Joey Lobrano
Right Of Way Coordinator
Department Of Public Works
From: Rebecca B. Lala, P.E. *RBL*
Traffic Engineer
Re: District 1
Keys Rd. (1-K-3)
Lalanne Rd. (1-K-5)
Dummyline Rd. (1-J-11)
8-"NO TRUCKS THRU" signs

The Department of Engineering recommends the installation of 8 "NO TRUCKS THRU" signs.

MAP 1

1. Install: "NO TRUCKS THRU" on Keys Rd. 50' from Hwy 21 and Hwy 1077.

MAP 2

2. Install: "NO TRUCKS THRU" on Lalanne Rd. 50' from Hwy 21 and Hwy 1077.

MAP 3

- 3-1. Install: "NO TRUCKS THRU" on Dummyline Rd. 50' from Hwy 1077 and Brewster.
- 3-2. Replace: Existing "NO TRUCKS THRU" sign at the intersection of Dummyline and Hwy 1077.
- 3-3. Install: "NO TRUCKS THRU" on Dummyline Rd. 160' from the Hwy 21 intersection.

Please install signs in accordance with MUTCD standards and see the attached sketch.
Thank you for your assistance. If you have any questions, please let me know.

Xc: Councilman Marty Dean
Joseph M. Gustafson, Parish Engineer
Michael Spiehler, Traffic Data Tech.

Map 1

3661

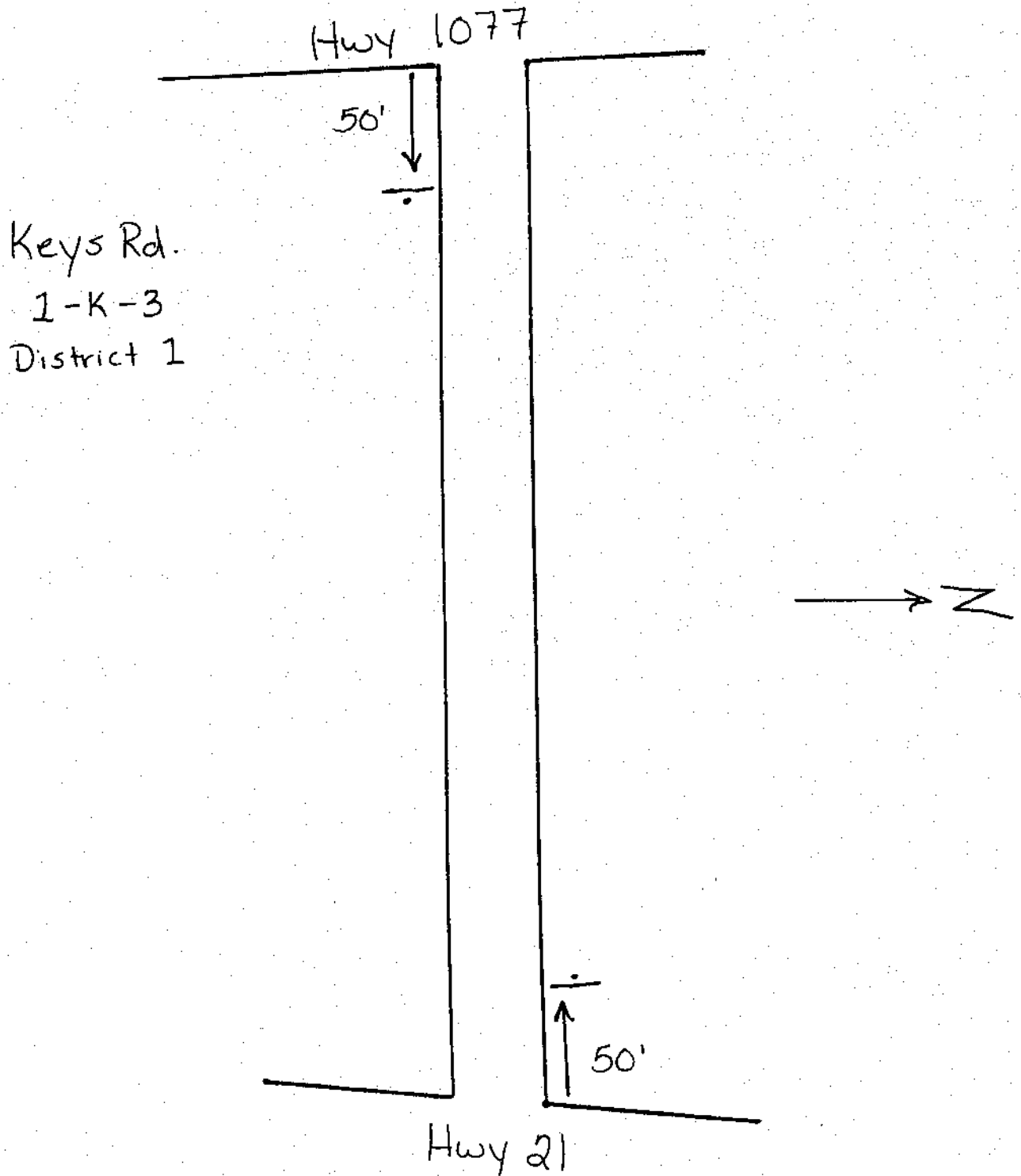

Map 2

3661

Lalanne Rd.
I-K-S
District 1

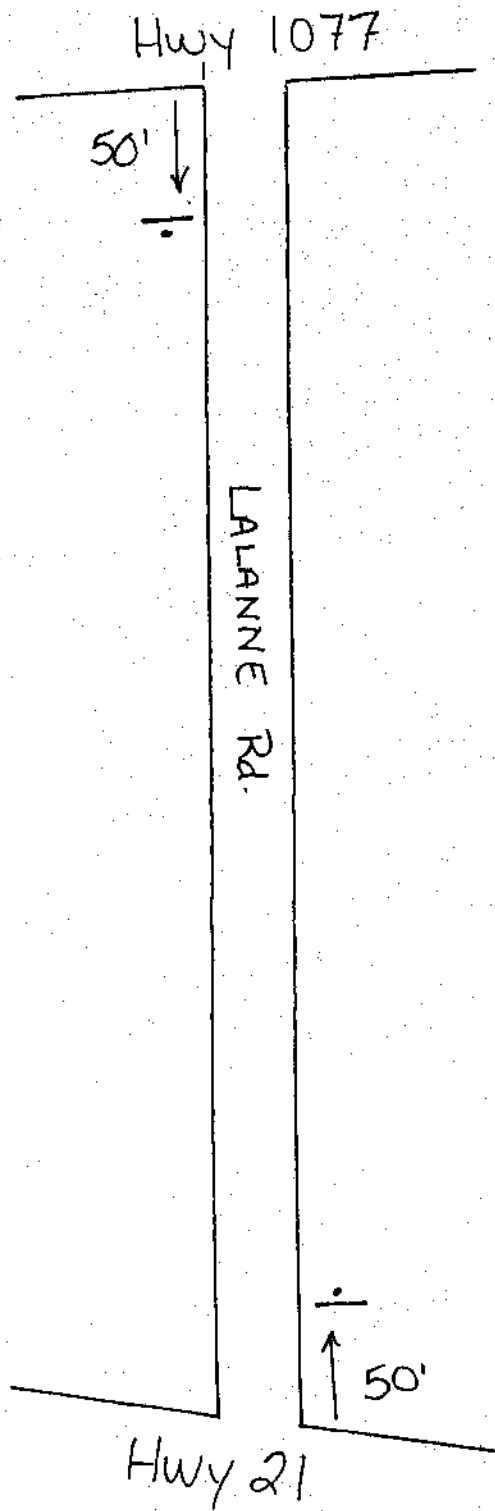

MAP 3

3661

Dummyline Rd.
I-J-11
District 1

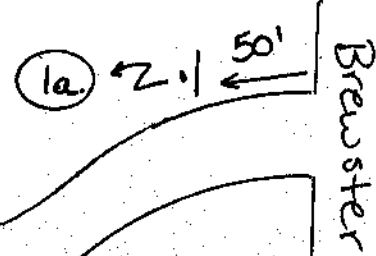

Dummyline Rd.

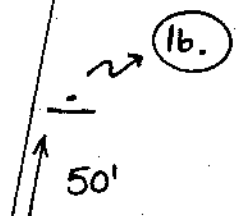
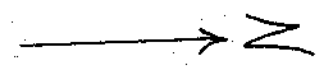

Hwy 1077

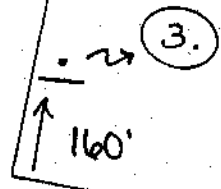
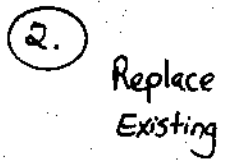

Hwy 21