

ST. TAMMANY PARISH COUNCIL

ORDINANCE

ORDINANCE CALENDAR NO. 3621

ORDINANCE COUNCIL SERIES NO.

COUNCIL SPONSOR: MR. FITZMORRIS

PROVIDED BY: COUNCIL OFFICE

INTRODUCED BY: MR. STEFANCIK

SECONDED BY: MR. BURKHALTER

ON THE 2ND DAY OF AUGUST, 2007

ORDINANCE AUTHORIZING THE PARISH OF ST. TAMMANY, THROUGH THE OFFICE OF THE PARISH PRESIDENT, TO ACCEPT THE ACT OF DEDICATION AND DONATION OF A PORTION OF IRENE ROAD FOR INCLUSION INTO THE ROAD MAINTENANCE SYSTEM. WARD 2, DISTRICT 2 (AS DESCRIBED IN EXHIBIT "A" ATTACHED HERETO)

THE PARISH OF ST. TAMMANY HEREBY ORDAINS, that:

SECTION I: Subject to petitioners' acceptance of the roadway standards set by the Parish Council and the Department of Engineering, the Act of Dedication and Donation by William Thomas Root for a portion of Irene Road is accepted.

SECTION II: Said portion of Irene Road shall be incorporated into the St. Tammany Parish Selective Road Maintenance System Inventory upon petitioners' completion of parish roadway standards requirements and execution of the act of dedication by the parties.

SECTION III: The Parish President and/or C.A.O. is hereby authorized to execute any and all documents necessary in connection with said acceptance of Irene Road.

SEVERABILITY: If any provision of this ordinance shall be held to be invalid, such invalidity shall not affect any other provision herein which can be given effect without the invalid provision and to this end the provisions of this ordinance are hereby declared to be severable.

REPEAL: All ordinances or parts of ordinances in conflict herewith are hereby repealed.

EFFECTIVE DATE: This ordinance shall become effective fifteen (15) days after adoption.

MOVED OR ADOPTION BY _____, SECONDED BY _____

WHEREUPON THIS ORDINANCE WAS SUBMITTED TO A VOTE AND RESULTED IN THE FOLLOWING:

YEAS:

NAYS:

ABSTAIN:

ABSENT:

THIS ORDINANCE WAS DECLARED DULY ADOPTED AT A REGULAR MEETING OF THE PARISH COUNCIL HELD ON THE _____ DAY OF _____, 2007, AND BECOMES ORDINANCE COUNCIL SERIES NO. _____

BARRY BAGERT, COUNCIL CHAIRMAN

ATTEST:

DIANE HUESCHEN, COUNCIL CLERK

Published Introduction July 26, 2007
Published Adopted _____, 2007
Delivered to Parish President on _____, 2007 @ _____
Returned to Council Clerk on _____, 2007 @ _____

KEVIN C. DAVIS, PARISH PRESIDENT

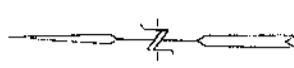
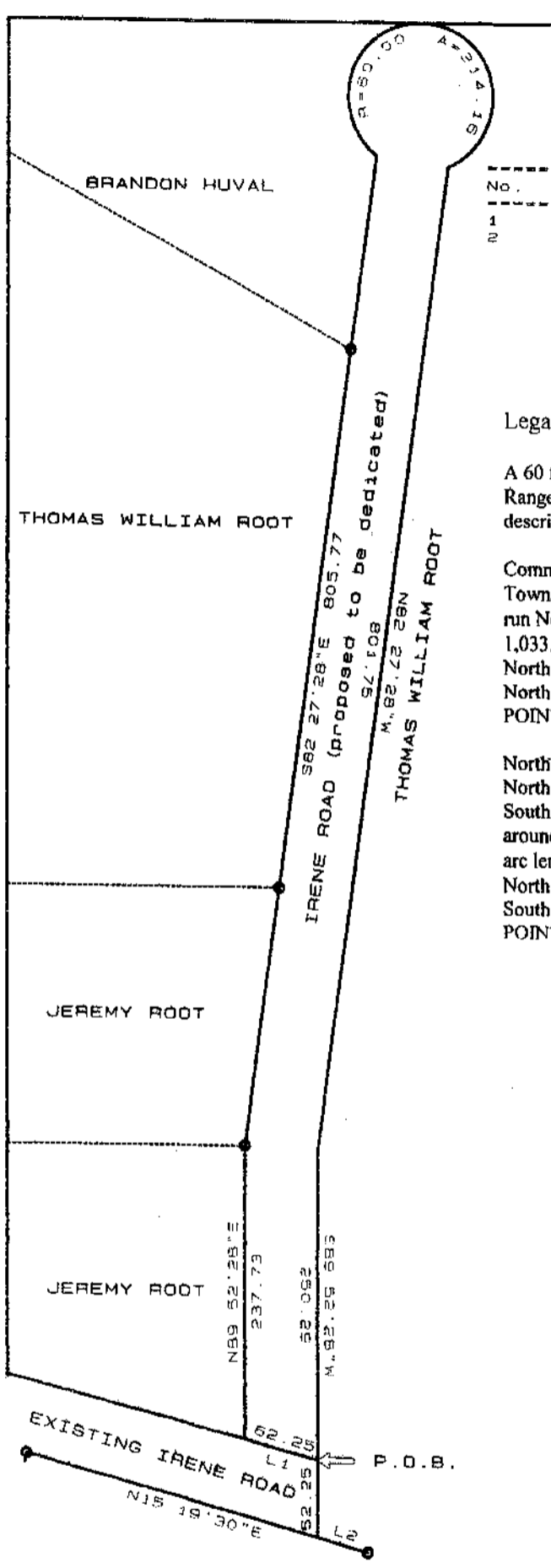

No.	Direction	Length
1	N15 19'30"E	62.25
2	S15 19'30"W	43.26

Legal Description:

A 60 foot right of way located in Section 30, Township 4 South, Range 11 East, St. Tammany Parish, Louisiana, more fully described as follows, to wit;

Commence at the South West corner of Section 30, Township 4 South, Range 11 East, thence run North 05 degrees 44 minutes 00 seconds East, 1,033.78 feet, thence North 15 degrees 19 minutes 30 seconds East, 43.26 feet, thence North 89 degrees 52 minutes 28 seconds East, 62.25 feet, to the POINT OF BEGINNING, thence

North 15 degrees 19 minutes 30 seconds East, 62.25 feet, thence North 89 degrees 52 minutes 28 seconds East, 237.73 feet, thence South 82 degrees 27 minutes 28 seconds East, 805.77 feet, thence around a cul de sac to the right having a radius of 60.0 feet and an arc length of 314.16 feet, thence North 82 degrees 27 minutes 28 seconds West, 801.75 feet, thence South 89 degrees 52 minutes 28 seconds West, 250.29 feet, to the POINT OF BEGINNING.

CERTIFIED TO THOMAS WILLIAM ROOT

This survey is based upon the description furnished by the client. There may be other restrictions not shown on this plat that may exist in the public records.

This plat is based upon a plat of J. V. Burkes & Associates, Inc., dated February 18, 2004, revised March 4, 2004.

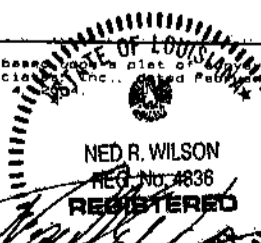

NED R. WILSON, PLS
 LOUISIANA REGISTERED LAND SURVEYOR # 4336
 1990 SURGI DRIVE
 MANDEVILLE, LOUISIANA 70448
 TEL: (504) 626-5651 FAX: (504) 626-5628

CLASS/TYPE		CPN:	
DATE	2 JUL 07	FIRM DATE:	
		FIRM ZONE:	
		BASE FLOOD:	
		REVISED:	
JOB NO.	12560A	SCALE:	1" =

LEGEND:
 ○ SET 1/2" IRON ROD
 ● FOUND IRON ROD
 ■ FOUND OLD WOOD
 FENCE ---X---X---
 BEARINGS:
 SETBACK LINES ---
 FRONT SIDES
 REAR STREET