

ST. TAMMANY PARISH COUNCIL

ORDINANCE

ORDINANCE CALENDAR NO. 3804

ORDINANCE COUNCIL SERIES NO. 08-

SPONSORED BY: MR. GOULD

PROVIDED BY: COUNCIL OFFICE

INTRODUCED BY: \_\_\_\_\_

SECONDED BY: \_\_\_\_\_

ON THE \_\_\_ DAY OF \_\_\_\_\_ 2008

ORDINANCE TO EXTEND FOR AN ADDITIONAL SIX (6) MONTHS THE MORATORIUM ON THE ISSUANCE OF PERMITS FOR ANY CONSTRUCTION ACTIVITIES ON, OR IMPROVEMENTS TO, UNDEVELOPED PROPERTY WITHIN A PORTION OF PINEVIEW HEIGHTS SUBDIVISION AND CERTAIN SURROUNDING AREAS. (WARD 4, DISTRICT 5).

WHEREAS, per Ordinance C.S. No. 07-1696, a six (6) month moratorium was imposed on issuance of building permits for construction activities involving undeveloped property in a portion of Pineview Heights Subdivision and certain surrounding areas within Ward 4, District 5; and

WHEREAS, to protect and preserve the health, safety and property interests of residents within Pineview Heights Subdivision and surrounding areas, it is necessary to extend the moratorium to allow sufficient time to continue evaluation, acquisition of rights of way and planning for the Highway 1088 and I-12 Interchange affecting the area more fully described within this ordinance.

THE PARISH OF ST. TAMMANY HEREBY ORDAINS that it extends for an additional six (6) months the moratorium on the issuance of permits for any construction activities on, or improvements to, undeveloped property within a portion of Pineview Heights Subdivision and certain surrounding areas in Ward 4, District 5, described as follows:

An area, which boundaries commence at the intersection of Louisiana Highway 1088 and the southern most boundary of Interstate 12, also the point of beginning, thence follow Interstate 12 in a northwesterly direction to its intersection with Bayou Chinchuba, thence follow the meanderings of Bayou Chinchuba southwest, west and southwest to its intersection with an imaginary line separating Sections 31 and 32, Township 7 South, Range 12 East, thence follow said line due south to its intersection with an imaginary line separating Townships 7 South and 8 South, Range 12 East, thence follow said line east to its intersection with the northern most boundary of Louisiana Highway 1088, thence follow La. Highway 1088 northeast to its intersection with the southern most boundary of Interstate 12, also the point of beginning. All as indicated on the map attached hereto; and

All property located within the area currently known to be required right of way of the Louisiana 1088 Interchange Route I-12, as shown on attached drawings from N-Y Associates, Inc., dated September 11, 2000.

BE IT FURTHER ORDAINED that this Ordinance shall be effective immediately upon final adoption and remain in effect through November 6, 2008.

REPEAL: All other Ordinances or parts of Ordinances, except C. S. No. 07-1570, in conflict herewith are hereby repealed.

SEVERABILITY: If any provision of this Ordinance shall be held to be invalid, such invalidity shall not affect other provisions herein which can be given effect without the invalid provision and to this end the provisions of this Ordinance are hereby declared to be severable.

ORDINANCE CALENDAR NUMBER: 3804

ORDINANCE COUNCIL SERIES NO. 08-

PAGE 2 OF 2

MOVED FOR ADOPTION BY: \_\_\_\_\_, SECONDED BY: \_\_\_\_\_

WHEREUPON THIS ORDINANCE WAS SUBMITTED TO A VOTE AND RESULTED IN THE FOLLOWING:

YEAS:

NAYS:

ABSTAIN:

ABSENT:

THIS ORDINANCE WAS DECLARED ADOPTED AT A REGULAR MEETING OF THE PARISH COUNCIL ON THE \_\_\_\_ DAY OF \_\_\_\_\_ 2008; AND BECOMES ORDINANCE COUNCIL SERIES NO. 08-

\_\_\_\_\_  
JERRY BINDER, COUNCIL CHAIRMAN

ATTEST:

\_\_\_\_\_  
DIANE HUESCHEN, COUNCIL CLERK

\_\_\_\_\_  
KEVIN DAVIS, PARISH PRESIDENT

Published introduction: March 27, 2008  
Published adoption on: \_\_\_\_\_, 2008

Delivered to Parish President: \_\_\_\_\_, 2008 @ \_\_\_\_\_  
Returned to Council Clerk: \_\_\_\_\_, 2008 @ \_\_\_\_\_

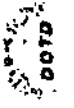
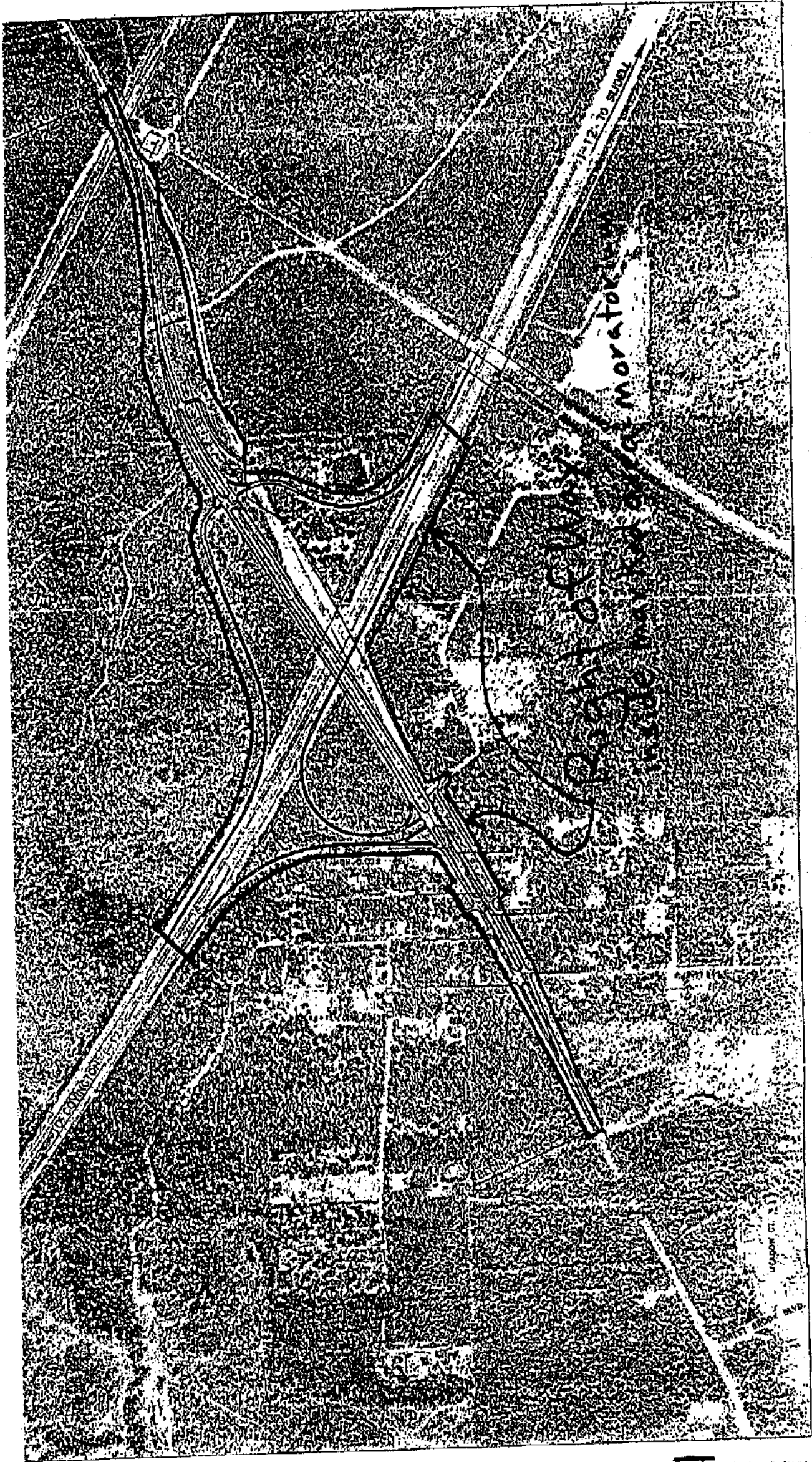

LA 1088 INTERCHANGE  
ROUTE I-12

**AA** ASSOCIATES, INC.  
CONSULTING ENGINEERS



3804

# MANDEVILLE

RANGE 12 E

RANGE 12 E

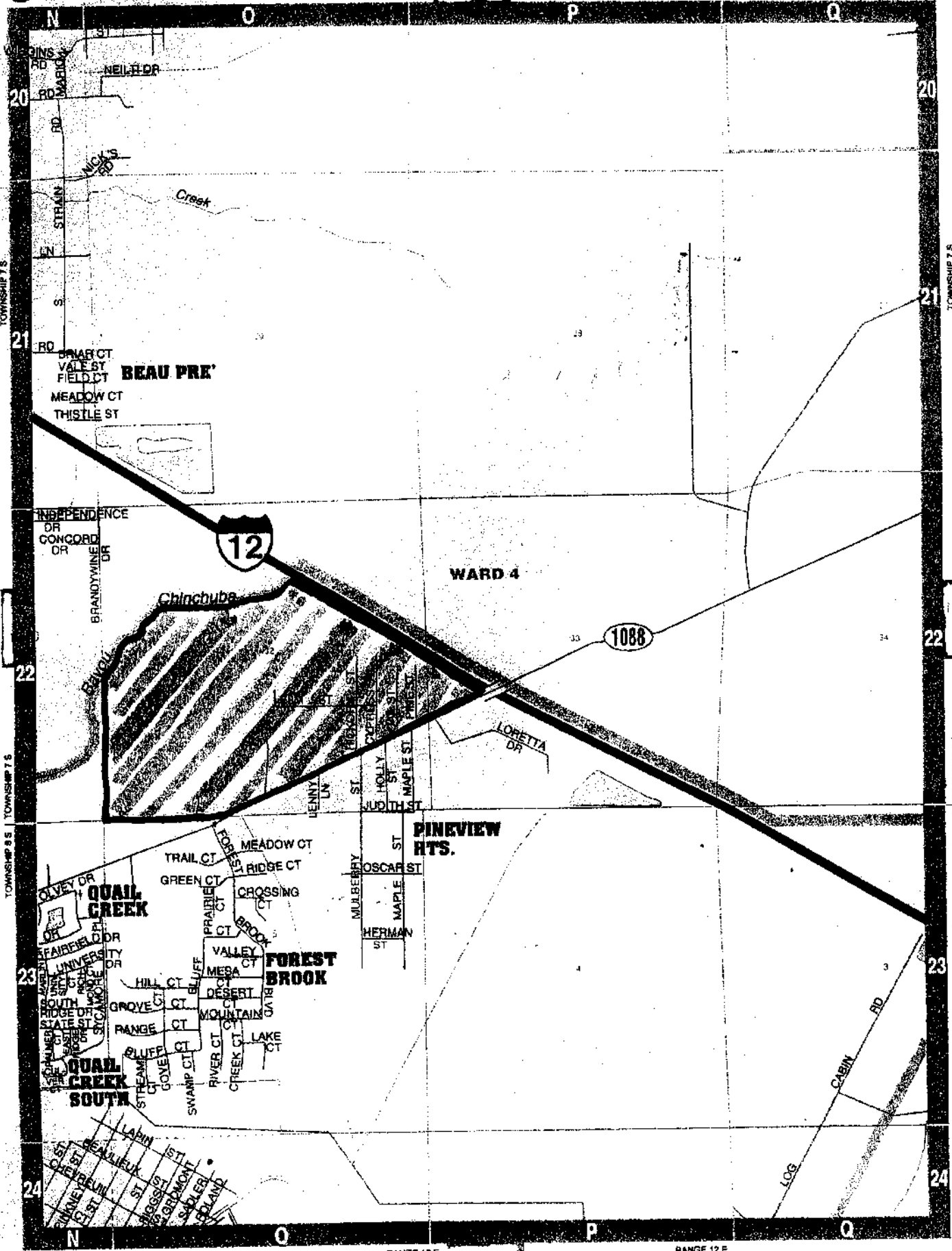

RANGE 12 E

RANGE 12 E

TOWNSHIP 20 S

TOWNSHIP 21 S

TOWNSHIP 22 S

TOWNSHIP 23 S

TOWNSHIP 24 S

TOWNSHIP 20 S

TOWNSHIP 21 S

TOWNSHIP 22 S

TOWNSHIP 23 S

TOWNSHIP 24 S