

ST. TAMMANY PARISH COUNCIL

ORDINANCE

ORDINANCE CALENDAR NO. 3723

ORDINANCE COUNCIL SERIES NO. \_\_\_\_\_

COUNCIL SPONSOR CHAIRMAN/DAVIS

PROVIDED BY: PLANNING

INTRODUCED BY: \_\_\_\_\_

SECONDED BY: \_\_\_\_\_

ON THE \_\_\_\_\_ DAY OF \_\_\_\_\_, 2007

Ordinance to amend Ord. C.S.No. 06-1373, adopted September 7, 2006, amending the official zoning map of St. Tammany to reclassify 161.2 at the end of Briar Hollow Road, east of LA Highway 21, from its present SA to a PUD, to provide major amendment(s) to original PUD plan Ward 1, District 1. (ZC06-07-053)

Whereas, on July 6, 2006, the St. Tammany Parish Zoning Commission approved an application to rezone 161.2 acres at the end of Briar Hollow Road, east of LA Highway 21, from its present SA to a PUD; and

Whereas, an application for a major amendment to the original PUD plan was filed and the St. Tammany Parish Zoning Commission approved the major amendment at another public hearing December 4, 2007; and

THE PARISH OF ST. TAMMANY HEREBY ORDAINS that the Parish Council amends Ord. C.S.No. 06-1373, adopted September 7, 2006, amending the official zoning map of St. Tammany to reclassify 161.2 at the end of Briar Hollow Road, east of LA Highway 21, from its present SA to a PUD to provide major amendment(s) to the PUD which consists of the creation of 24 new smaller lots. This portion of the site was already proposed to be developed with 10 large estates lots. The smaller lots are similar in size, to the previously approved garden home lots. An additional park, with a trail and gazebo, is proposed to be provided in rear of the new smaller lot size development. Although, the major amendment consists of an increase in the number of lots, the total acreage of greenspace will be increased from 100.78 acres to 103.68 acres, Ward 1, District 1. (ZC06-07-053) per attached Exhibit "A".

REPEAL: All Ordinances or parts of Ordinances in conflict herewith are hereby repealed.

SEVERABILITY: If any provision of this Ordinance shall be held to be invalid, such invalidity shall not affect other provisions herein which can be given effect without the invalid provision and to this end the provisions of this Ordinance are hereby declared to be severable.

EFFECTIVE DATE: This Ordinance shall become effective fifteen (15) days after adoption.

MOVED FOR ADOPTION BY:

. SECONDED BY:

WHEREUPON THIS ORDINANCE WAS SUBMITTED TO A VOTE AND RESULTED IN THE FOLLOWING:

YEAS:

NAYS:

ABSTAIN:

ABSENT:

**CASE NO.:** ZC06-07-053 5725  
**PETITIONER:** Brian Pellissier  
**OWNER:** Charles Barnette c/o Tchefunte Club Estates  
**REQUESTED CHANGE:** Major Amendment to PUD (Planned Unit Development) District  
**LOCATION:** Parcel located at the end of Briar Hollow Road, east of LA Highway 21; S49, T7S, R11E; Ward 1, District 1  
**SIZE:** 161.2 acres

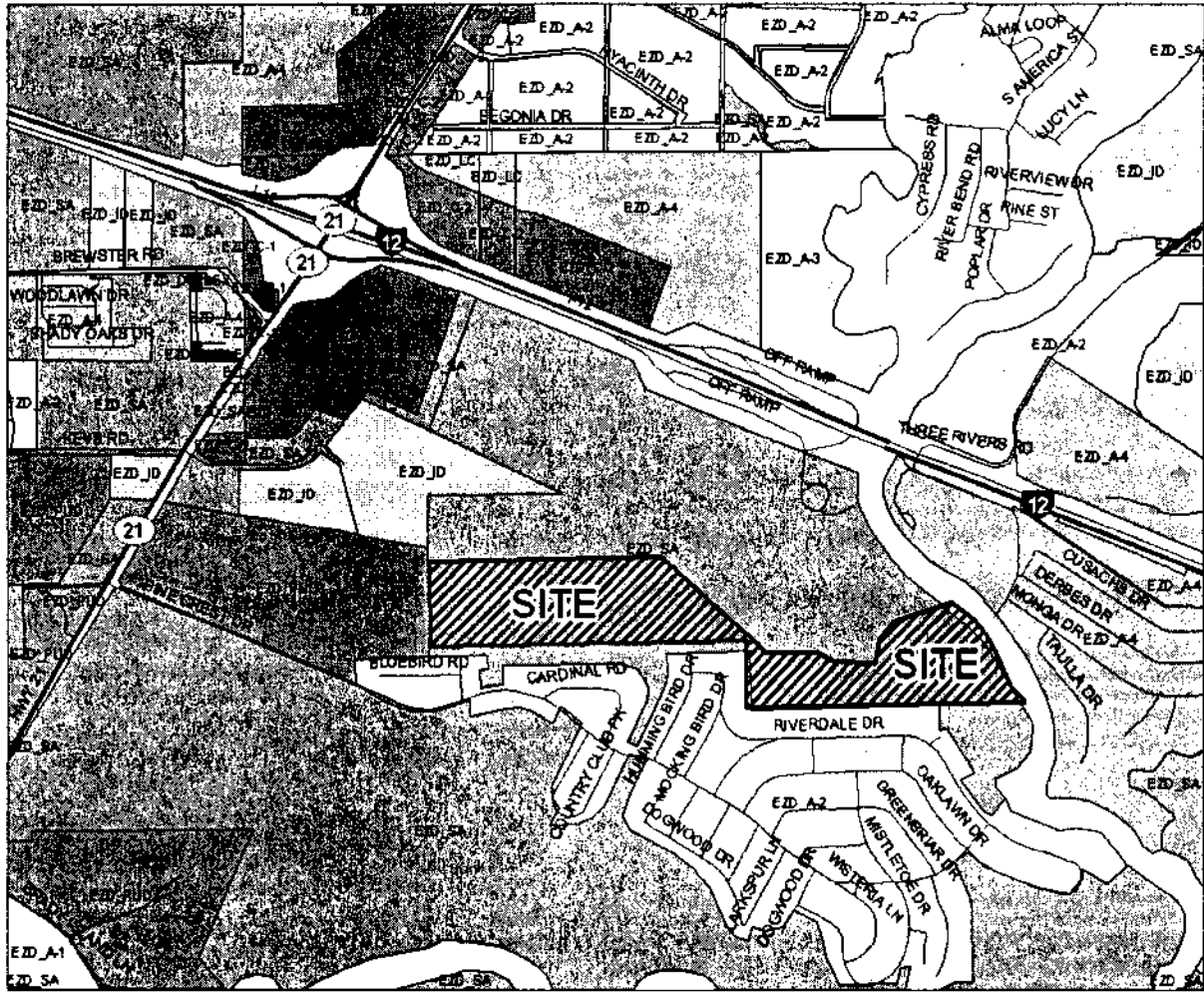

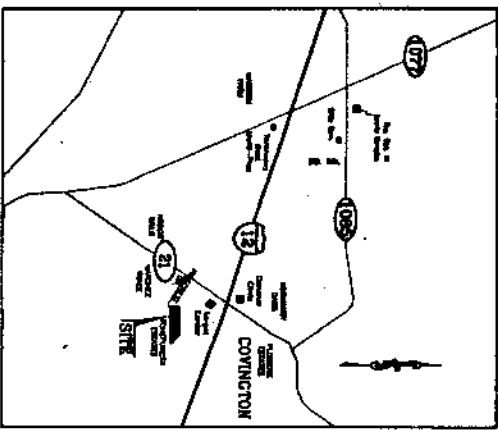

TOTAL GROSS AREA:	181.20 ACRES
PASSIVE RECREATION:	78.53 ACRES (43.3% OF TOTAL GROSS AREA)
ACTIVE RECREATION:	24.15 ACRES (13.3% OF TOTAL GROSS AREA)
RESIDENTIAL:	78.52 ACRES (43.3% OF TOTAL GROSS AREA)

# TCHEFUNCTA CLUB ESTATES PHASE 2

A PLANNED UNIT DEVELOPMENT

SECS 47, 49 & 50 TOWNSHIP 7 SOUTH, RANGE 11 EAST

ST. TAMMANY PARISH, LOUISIANA

161,887 ACRES	184	COMMUNITY	PLANNED UNIT DEVELOPMENT
AREA	NO. OF UNITS	SECTOR SYSTEM	ZONING
VARIABLE	24 FEET	COMMUNITY	
AVERAGE LOT SIZE	STREET WIDTH	WATER SYSTEM	
APPROX. 7	7,273 LN. FT.		
ROAD SURFACE	STREET LENGTH	NO. OF PASSES	
	LANE PAVEMENT/TRAFFIC		
	ULTIMATE SURFACE WATER DISPOSAL		

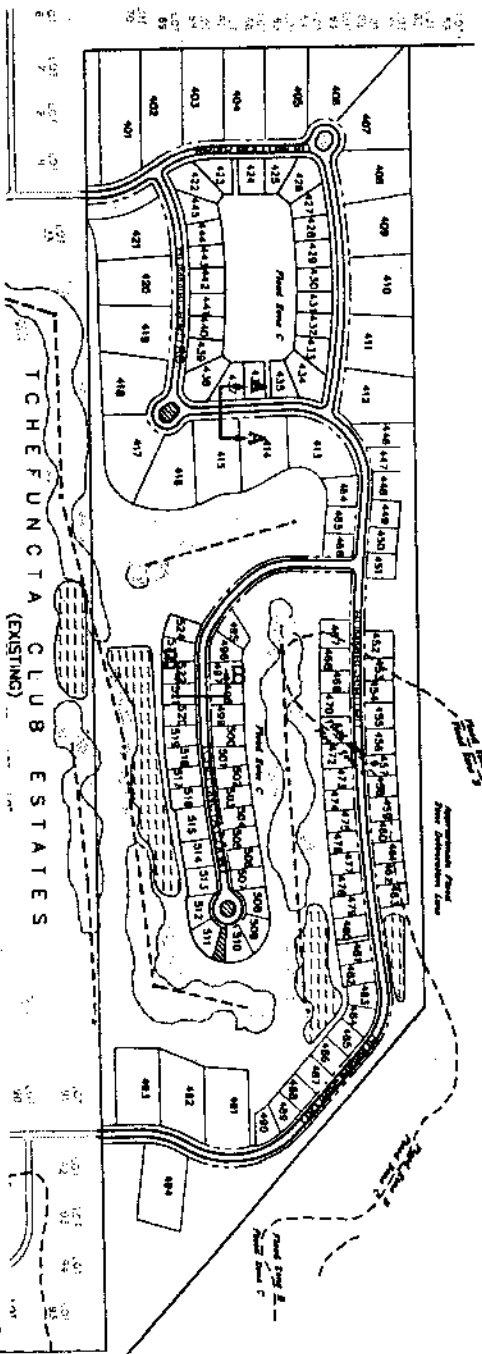

NOTES:  
 1) EXISTING BUILDING FOOTPRINT WILL BE PRESERVED.  
 2) LANDSCAPING BY LICENSED LANDSCAPE ARCHITECT TO MEET PARISH REQUIREMENTS.

## LEGAL DESCRIPTION FOR TCHEFUNCTA CLUB ESTATES

LOCATED IN SECTIONS 48 AND 50, TOWNSHIP 7 SOUTH, RANGE 11 EAST, ST. TAMMANY PARISH, LOUISIANA.

FROM THE SECTION CORNER COMMON TO SECTIONS 47, 48 AND 52, TOWNSHIP 7 SOUTH, RANGE 11 EAST, ST. TAMMANY PARISH, LOUISIANA RUN SOUTH 00 DEGREES 47 MINUTES SECONDS EAST, 2132.92 FEET; THENCE NORTH 08 DEGREES 55 MINUTES 30 SECONDS EAST, 4228.50 FEET; THENCE SOUTH 00 DEGREES 56 MINUTES 08 SECONDS EAST, 8137 FEET; THENCE NORTH 89 DEGREES 01 MINUTES 52 SECONDS EAST, 2715.04 FEET TO A POINT ON THE RIGHT BOUNDING BANK OF THE TCHEFUNCTA RIVER AND THE POINT OF BEGINNING.



**RESTRICTIVE COVENANTS**

1. NO DETRIK or OCCUPANCY SHALL BE ISSUED FOR SYSTEMS BEING INSTALLED AND OPERATED OR OPERATING IN THE AREA OF THE PROJECT.

2. NO DETRIK or OCCUPANCY SHALL BE ISSUED FOR SYSTEMS BEING INSTALLED AND OPERATED OR OPERATING IN THE AREA OF THE PROJECT.

3. NO DETRIK or OCCUPANCY SHALL BE ISSUED FOR SYSTEMS BEING INSTALLED AND OPERATED OR OPERATING IN THE AREA OF THE PROJECT.

4. NO DETRIK or OCCUPANCY SHALL BE ISSUED FOR SYSTEMS BEING INSTALLED AND OPERATED OR OPERATING IN THE AREA OF THE PROJECT.

SCALE: 1" = 300'

8723

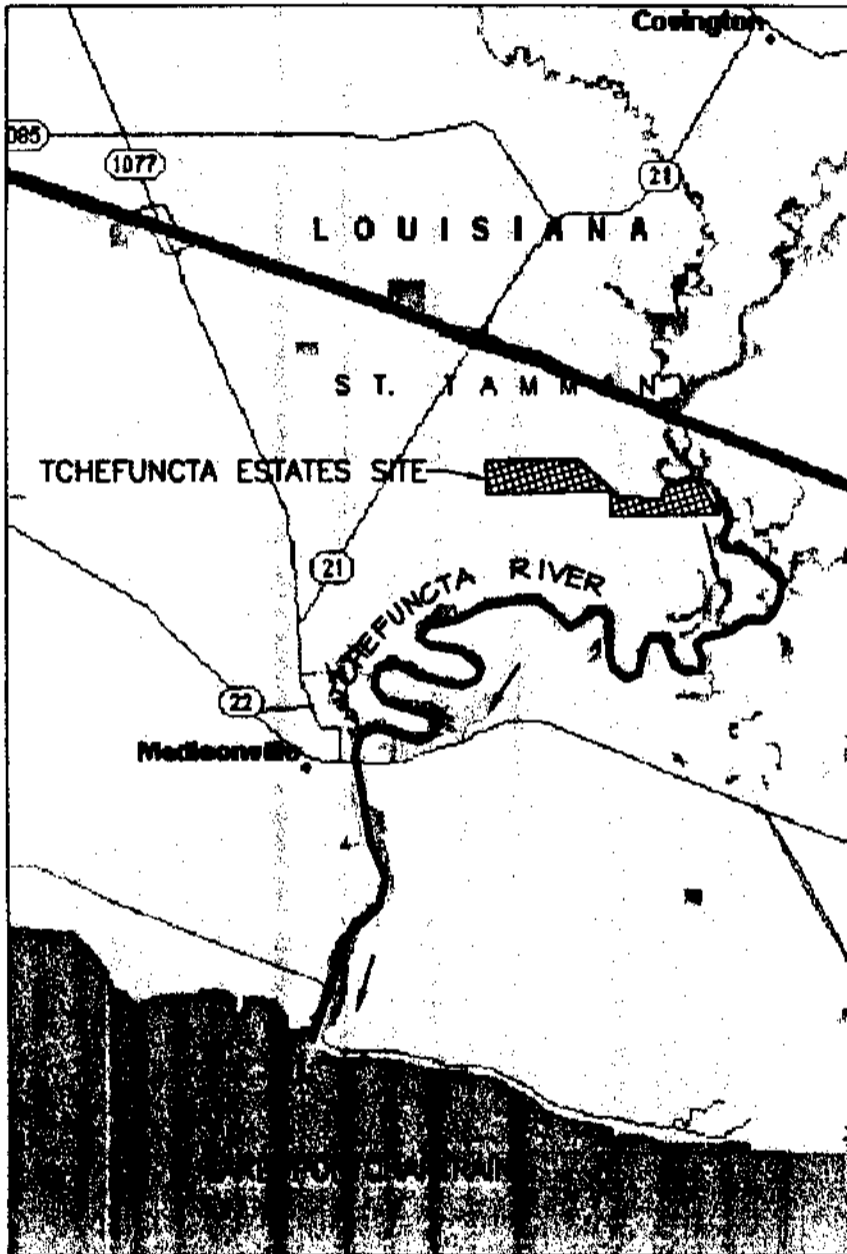

ULTIMATE DISPOSAL OF SURFACE WATER  
TO LAKE PONCHARTRAIN

TCHEFUNCTA CLUB ESTATES

PROJ. # 05-48

**RICHARD C. LAMBERT**  
CONSULTANTS, L.L.C.

521 NORTH CAUSEWAY BLVD.  
MANDEVILLE, LA. 70448

PHONE (985) 727-4440  
FAX (985) 727-4447



4725

ENVIRONMENTAL ASSESSMENT DATA FORM

Description of Project

Applicant's Name Charles Barnett for Tchefuncta Club Estates Inc  
Address #2 Pivicauf Dr Covington, La. 70433

Attach area location Map showing the proposed development

Name of Development Tchefuncta Club Estates

Section \_\_\_\_\_ Township \_\_\_\_\_ Range \_\_\_\_\_

Number of acres in Development 161.2

Type of streets Asphalt

Type of water systems Central-Exist. Tchefuncta Estates

Type of sewerage system Central-Exist. Tchefuncta Estates

Ultimate disposal of wastes \_\_\_\_\_

Ultimate disposal of surface drainage Tchefuncta R. to L. Ponchartrain

Land form: Flat  Rolling  Marsh \_\_\_\_\_  
Swamp \_\_\_\_\_ Inundated \_\_\_\_\_

Existing land use: Rural  Residential \_\_\_\_\_  
Commercial \_\_\_\_\_ Industrial \_\_\_\_\_

Proposed land use: Rural \_\_\_\_\_ Residential   
Commercial \_\_\_\_\_ Industrial \_\_\_\_\_

Conforms to Major Road Plan: Yes  No \_\_\_\_\_

Water frontage: Yes  No \_\_\_\_\_ if so how much

Name of Stream Tchefuncta River

Major highway frontage: Yes \_\_\_\_\_ No

Name of Highway \_\_\_\_\_

Is development subject to inundation in normal high rainfall and/or tide?

Yes \_\_\_\_\_ No

Will canals be constructed into rivers or lakes?

Yes \_\_\_\_\_ No

ANSWER ALL QUESTIONS BY A CIRCLE AROUND YES OR NO

1. Does the proposed development
  - a. Disrupt, alter or destroy an historic or archeological site or district. YES  NO
  - b. Have a substantial impact on natural, ecological recreation, or scenic Resources YES  NO
  - c. Displace a substantial number of people YES  NO
  - d. Conform with the environmental plans and goals that have been adopted by the parish. YES  NO
  - e. Cause increased traffic, or other congestion YES  NO
  - f. Have substantial aesthetics or visual effect on the area YES  NO

Contd:

ANSWER ALL QUESTIONS BY A CIRCLE AROUND YES OR NO

- g. Breach national, state or local standards relating to
- |  |     |                                     |
|--|-----|-------------------------------------|
| (1) Noise                                | YES | <input checked="" type="radio"/> NO |
| (2) Air Quality                          | YES | <input checked="" type="radio"/> NO |
| (3) Water Quality                        | YES | <input checked="" type="radio"/> NO |
| (4) Contamination of public water supply | YES | <input checked="" type="radio"/> NO |
| (5) Ground water levels                  | YES | <input checked="" type="radio"/> NO |
| (6) Flooding                             | YES | <input checked="" type="radio"/> NO |
| (7) Erosion                              | YES | <input checked="" type="radio"/> NO |
| (8) Sedimentation                        | YES | <input checked="" type="radio"/> NO |
- h. Affect rare or endangered species of animal or plant habitat or such a species
- YES  NO
- i. Cause substantial interference with the movement of any resident or migratory fish or wildlife species
- YES  NO
- j. Induce substantial concentration of population
- YES  NO
- k. Will dredging be required
- YES  NO
- If yes, denote the area proposed for spoil placement and the anticipated volume in cubic yards.

2. Attach specifications on the following, if applicable *N/A*

- a. What types of materials will be disposed of as a result of the production of manufacturing process. If applicable explain where and in what manner disposal will occur.
- b. What will be the average noise level of the development during working hours.
- c. Will any smoke, dust or fumes be emitted as a result of the operational process, If so explain fully.

Explain in detail the items marked YES above indicating how you propose to reduce or eliminate the environmental problems caused by your development and explain how you will ultimately dispose of the surface water generated by your development including the route of the surface water into a major stream and if you propose a center sewerage system the ultimate disposal of the effluent produced.

Gentlemen:

I have completed the attached Environmental Impact Assessment Data Form and hereby certify that the information shown thereon is accurate and is based on a thorough study of the environmental impact by this development named:

\_\_\_\_\_  
\_\_\_\_\_

DATE: May 8<sup>th</sup>, 2006 TITLE: Charles Bantle Rend

I have reviewed the data submitted and concur with the information with the following exceptions:

\_\_\_\_\_  
\_\_\_\_\_

I recommend the following: \_\_\_\_\_

\_\_\_\_\_

DATE: \_\_\_\_\_ PARISH ENGINEER: \_\_\_\_\_

I have reviewed the data submitted and concur with the information with the following exceptions:

\_\_\_\_\_  
\_\_\_\_\_

I recommend the following: \_\_\_\_\_

\_\_\_\_\_

DATE: \_\_\_\_\_ PARISH PLANNER: \_\_\_\_\_

I have reviewed the Environmental Assessment Data Form and concur with the information submitted with the following exceptions:

\_\_\_\_\_  
\_\_\_\_\_

I recommend the following: \_\_\_\_\_

\_\_\_\_\_

DATE: \_\_\_\_\_ POLICE JUROR: \_\_\_\_\_  
WARD \_\_\_\_\_