

ST. TAMMANY PARISH COUNCIL

ORDINANCE

ORDINANCE CALENDAR NO. 4026                      ORDINANCE COUNCIL SERIES NO. \_\_\_\_\_  
COUNCIL SPONSOR MR. BINDER                      PROVIDED BY COUNCIL OFFICE  
INTRODUCED BY: MR. THOMPSON                      SECONDED BY: MR. CANULETTE  
ON THE 5<sup>TH</sup> DAY OF MARCH, 2009

ORDINANCE TO EXTEND FOR AN ADDITIONAL SIX (6) MONTHS THE MORATORIUM ON THE ISSUANCE OF PERMITS FOR CONSTRUCTION OR PLACEMENT OF BUILDING STRUCTURES ON PROPERTY WITHIN CERTAIN PORTIONS OF HIGHLAND PARK SUBDIVISION ( DISTRICT 12)

WHEREAS, the Parish Council adopted Ordinance C.S. No. 08-1948 extending the six (6) month moratorium on issuance of permits for construction or placement of building structures on property within a certain portion of Highland Park Subdivision; and

WHEREAS, the moratorium was initiated in order to protect and preserve the health, safety and property interests of residents from potential hazards of flood water problems and existing drainage conditions in and near the subject property; and

WHEREAS, it is necessary to further extend the moratorium to allow time for the parish to complete evaluation of drainage conditions affecting the area more fully described within this ordinance.

THE PARISH OF ST. TAMMANY HEREBY ORDAINS that it extends for an additional six (6) months the moratorium on the issuance of permits for the construction or placement of any building structures on property within a portion of Highland Park Subdivision, District 12, as more fully described as follows:

All that property commonly known as Highland Park Subdivision, comprising any and all squares and lots of record therein, generally bounded by Orchard Street on the north, City Drive on the east, Windsor Place Subdivision on the south and Peach Tree Street to the west, less and except property within the corporate limits of the City of Slidell, and LESS AND EXCEPT property north of Lopez Street. All as indicated on the plat attached hereto.

BE IT FURTHER ORDAINED that this Ordinance shall be effective immediately upon final adoption and remain in effect through October 2, 2009.

BE IT FURTHER ORDAINED that the moratorium herein imposed may be vacated, in whole or in part, by Resolution of this governing body pursuant to Chapter 5, Article II, Section 5-056.00 of the Parish Code of Ordinances.

REPEAL: All Ordinances or parts of Ordinances in conflict herewith are hereby repealed.

SEVERABILITY: If any provision of this Ordinance shall be held to be invalid, such invalidity shall not affect other provisions herein which can be given effect without the invalid provision and to this end the provisions of this Ordinance are hereby declared to be severable.

ORDINANCE CALENDAR NO. 4026

ORDINANCE COUNCIL SERIES NO. \_\_\_\_\_

PAGE 2 OF 2

MOVED FOR ADOPTION BY: \_\_\_\_\_, SECONDED BY: \_\_\_\_\_

YEAS:

NAYS:

ABSTAIN:

ABSENT:

THIS ORDINANCE WAS DECLARED DULY ADOPTED AT A REGULAR MEETING OF THE PARISH COUNCIL ON THE \_ DAY OF \_\_\_\_ 2009; AND BECOMES ORDINANCE COUNCIL SERIES NO. \_\_\_\_\_.

\_\_\_\_\_  
JERRY BINDER, COUNCIL CHAIRMAN

ATTEST:

\_\_\_\_\_  
THERESA L. FORD, COUNCIL CLERK

\_\_\_\_\_  
KEVIN DAVIS, PARISH PRESIDENT

Published Introduction: February 26, 2009

Published adoption: \_\_\_\_\_, 2009

Delivered to Parish President \_\_\_\_\_, 2009 @ \_\_\_\_\_

Returned to Council Clerk \_\_\_\_\_, 2009 @ \_\_\_\_\_

SLIDELL

MAN HOPE

To Old SPAINSTOWN

SOUTH CORPORATION LINE BY SLIDELL

1842

T.9.S.R.14.E

T.9.S.

FORMERLY SOTEY

SALMON  
SULZER  
SULLIVAN

FORMERLY  
SOTEY

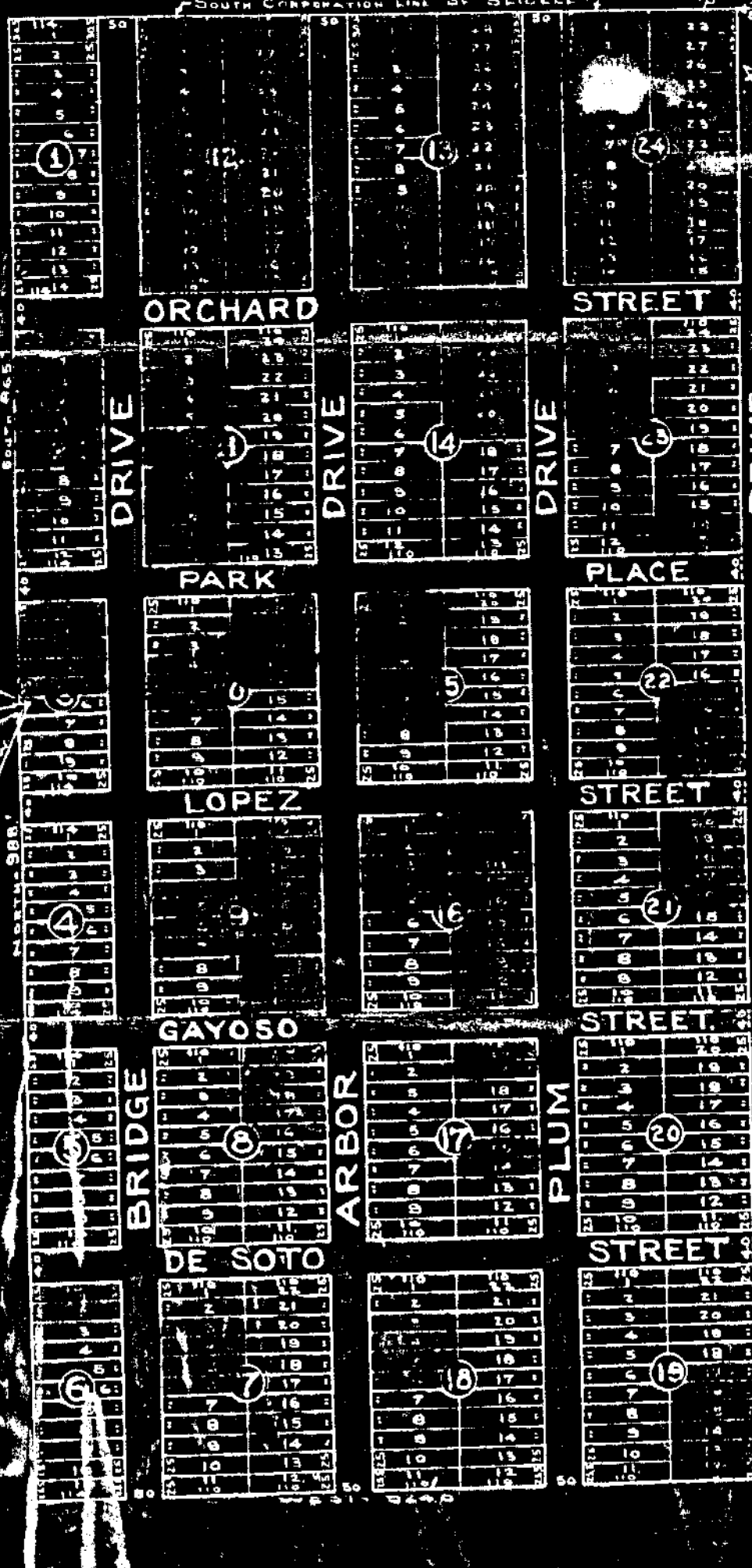

BEACH VIEW SUBDIVISION

# HIGHLAND PARK

SUB-DIVISION

ADJOINING CITY LIMITS OF  
TOWN OF SLIDELL

ST. TAMMANY PARISH - LOUISIANA

#4026