

ST. TAMMANY PARISH COUNCIL

RESOLUTION

RESOLUTION COUNCIL SERIES NO. C-2705

COUNCIL SPONSOR: BINDER/DAVIS

PROVIDED BY: PLANNING

RESOLUTION STATING THE ST. TAMMANY PARISH COUNCIL'S ENDORSEMENT OF ANDERSON MEMORY CARE CENTER, LLC, FOR PARTICIPATION IN THE BENEFITS OF THE LOUISIANA ENTERPRISE ZONE PROGRAM.

WHEREAS, in accordance with the Louisiana Enterprise Zone Act 901 of 1981, Act 337 of 1982, Act 433 of 1987, Act 1024 of 1992, Act 581 of 1995, Act 624 of 1997, Act 647 of 1997, and Act 977 of 1999; and

WHEREAS, this business is located within Census Tract 040705, Block Group 1, which is a designated Enterprise Zone or within the boundaries of an Economic Development Zone and;

WHEREAS, in accordance with the Louisiana Enterprise Zone Program requirements the St. Tammany Parish Council agrees:

1. To participate in the Enterprise Zone Program.
2. To assist the Department in evaluating progress made in any Enterprise Zone within its jurisdiction.

THE PARISH OF ST. TAMMANY HEREBY RESOLVES that the Parish Council endorses **Anderson Memory Care Center, LLC - #20090910** for the following property, located in Council District 9 of St. Tammany Parish and located at 4104 Dauphine Street, Slidell, LA 70471, for participation in the Louisiana Enterprise Zone Program.

BE IT FURTHER RESOLVED that all resolutions or parts thereof in conflict herewith are hereby repealed.

THIS RESOLUTION HAVING BEEN SUBMITTED TO A VOTE, THE VOTE THEREON WAS AS FOLLOWS:

MOVED FOR ADOPTION BY _____, SECONDED BY _____

YEAS:

NAYS:

ABSTAIN:

ABSENT:

THIS RESOLUTION WAS DECLARED ADOPTED ON THE _____ DAY OF _____ 2009, AT A REGULAR MEETING OF THE PARISH COUNCIL, A QUORUM OF THE MEMBERS BEING PRESENT AND VOTING.

JERRY BINDER, COUNCIL CHAIRMAN







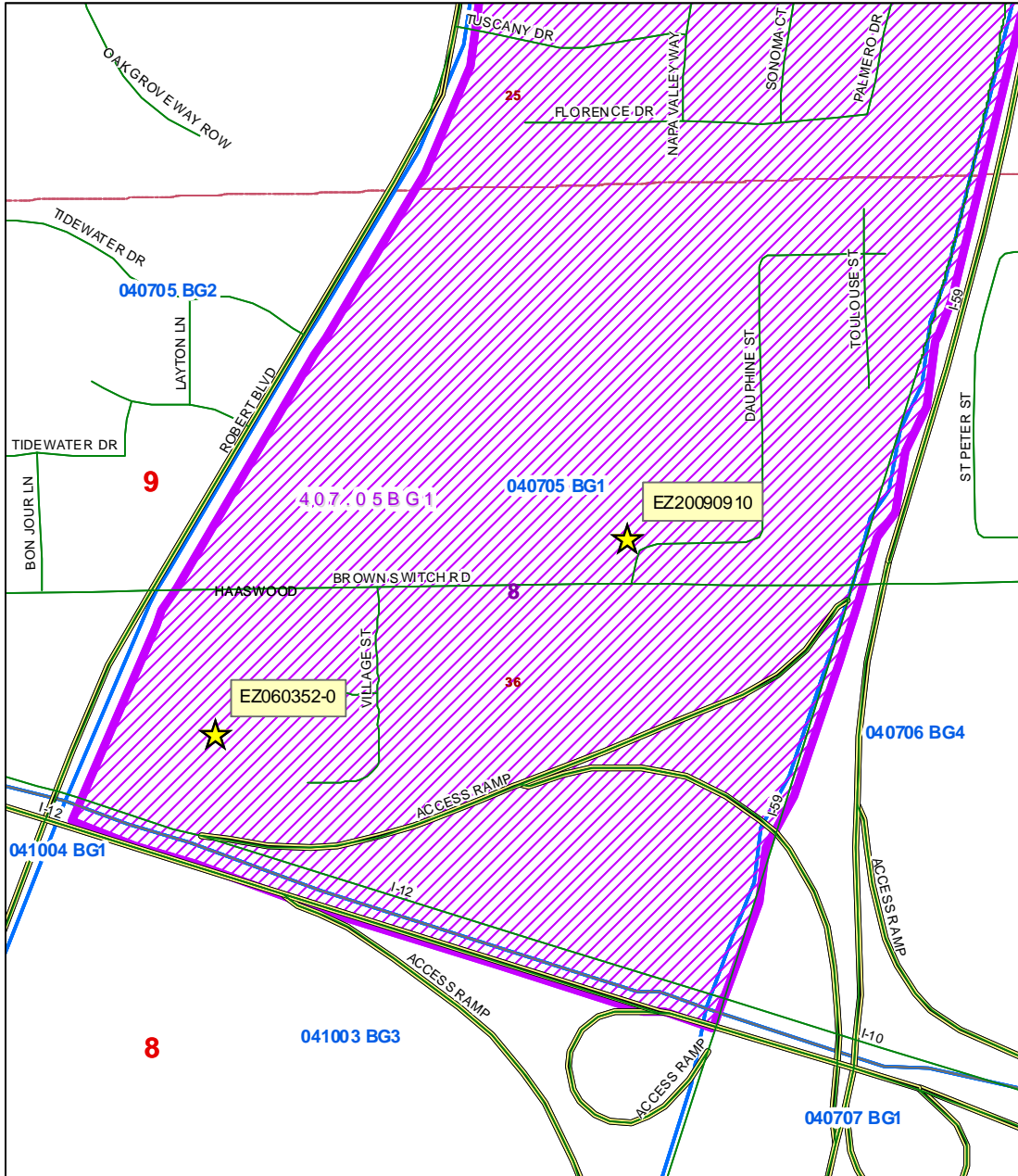

ATTEST:

THERESA L. FORD, COUNCIL CLERK

Enterprise Zone Site Endorsement EZ#20090910



Legend

-  Streets
-  major_roads
-  council_districts
-  Enterprise Zone Endorsements
-  Enterprise_Zones
-  Block Groups
-  Sections
-  Wards



St. Tammany Parish Government
Kevin Davis, President
P.O. Box 628
Covington, LA 70434

This map prepared by St. Tammany
Parish Information Services.
This map is for planning purposes only.



Bobby Jindal
Governor

State of Louisiana

LOUISIANA ECONOMIC DEVELOPMENT

Stephen Moret
Secretary

August 27, 2009

Ms. Shirley Fontenot
St. Tammany Parish Planning Dept.
P.O. Box 628
Covington, LA 70434

RE: Local Endorsement Resolution
Anderson Memory Care Center, LLC/Project #20090910

Dear Ms. Fontenot:

You can print a copy of the Advance Notification #20090910 submitted by Anderson Memory Care Center, LLC at <https://fastlane.louisianaforward.com/AdvanceSearch.aspx>. Within ninety days of the receipt of this notification, your government will:

1. Pass an Endorsement Resolution supporting the project and possibly allowing the Project to receive the Local benefits of the Enterprise Zone Program
- or
2. Send written reasons why this Project is being denied endorsement
- or
3. Send a written request to delay consideration of the Advance Notification (Please give the time frame of delay requested)

If you have any questions or comments, please contact me at 225/342-9228.

Sincerely,

Marylyn P. Friedkin
Enterprise Zone Program

cc: Anderson Memory Care Center, LLC

RECEIVED
SEP 04 2009
PLANNING
DEPT.

Mailing Address
 Louisiana Economic
 Development
 P.O. Box 94185
 Baton Rouge, LA 70804-9185
 Physical Address
 1051 North Third Street
 Baton Rouge, LA 70802



LOUISIANA
 ECONOMIC
 DEVELOPMENT

**ADVANCE
 NOTIFICATION**

For Office Use Only	
Deposit Date	
Receipt #	
Check #	
Check Amt.	
Initials	

PLEASE TYPE

Visit <https://www.louisianaforward.com> for on-line filing

Date: 7/8/2009

BUSINESS INFORMATION

Advance Notification # 20090910

Business Name Anderson Memory Care Center, LLC

Project Beginning Date 7/7/2009 Project Ending Date 7/7/2010

Project Type: Start-Up/New

Project Name: (Optional) _____

Project Physical Address1 4104 Dauphine Street Project Address 2 _____

City Slidell State LA Zip Code 70471

Provide a description of this project. Extended Care Nursing Home Facility

Parish St Tammany Municipal District (If Orleans parish) _____

Is this project within city limits? No NAICS Code 623110

Estimated Investments Costs		Estimated Number of Jobs		Estimated Payroll	
Building & Material	\$2,500,000	New	20	New	\$0
Machinery & Equipment	\$1,000,000	Existing	0	Existing	\$0
Labor & Engineering	\$1,000,000	Construction	100	Construction	\$1,250,000
Total Investment	\$4,500,000		120		\$1,250,000

GAMING

Is there gaming activity at this project site? No Are any owners involved in any gaming activities elsewhere? No

CONTACT INFORMATION

Prefix Mr. First Name Danny MI M Last Name Lamonte Suffix _____

Contact's Company name Anderson Memory Care Center, LLC Title _____

Mailing Address1 P.O. Box 8770 Mailing Address2 _____

City Mandeville State LA Zip Code 70470

Phone Number (985) 630-4703 Fax Number () - _____ Email Address lamont99923@aol.com

INCENTIVE PROGRAM(S)

Programs Applied For: EZ

Amount Due: \$100