

ST. TAMMANY PARISH COUNCIL

ORDINANCE

ORDINANCE CALENDAR NO. 4132                      ORDINANCE COUNCIL SERIES NO. 09-  
COUNCIL SPONSOR BINDER/DAVIS                      PROVIDED BY PLANNING  
INTRODUCED BY MR. BILLIOT                      SECONDED BY MR. ARTIGUE  
ON THE 3<sup>RD</sup> DAY OF SEPTEMBER 2009

ORDINANCE TO REVOKE A PORTION OF IBERVILLE  
STREET RIGHT-OF-WAY, LOCATED IN CHINCHUBA  
SUBDIVISION, WARD 4, DISTRICT 5

WHEREAS, the petitioner, who owns property abutting the aforementioned Parish street right-of-way, has petitioned the St. Tammany Parish Council to revoke/alienate a portion of the dedication, specifically a portion of Iberville Street, located in Chinchuba Subdivision; and

WHEREAS, the Departments of Public Works, Engineering, and Planning have reviewed and researched said request and have reported their findings to the St. Tammany Parish Planning Commission; and

WHEREAS, the St. Tammany Parish Planning Commission, upon review of said petition, and after having considered all of the facts relevant to this request, has concluded that said portion of said street right-of-way is no longer needed for public purposes as defined pursuant to statutory law, and therefore recommends to the Parish Council the adoption of the proposed revocation request.

THE PARISH OF ST. TAMMANY HEREBY ORDAINS, that it hereby concurs with the findings of the Planning Commission and therefore grants approval of the revocation/alienation request for the portion of the street right-of-way as referred to above, subject to the following:

SECTION I: The petitioner, or any other adjacent property owner who wishes to participate, shall enter into a private cash sale with the Parish to conclude the revocation/alienation process as set forth in P.J. Ord. No. 93-1700, and in accordance with the provisions of L.R.S. 48:720 and 48:725.

SECTION II: All subsurface mineral rights therein shall be retained by St. Tammany Parish, unless otherwise stated within this ordinance; and the Parish shall reserve the right to retain any easements and/or servitudes existing at the time of revocation and/or may also require the establishment of same if the Parish deems it necessary.

REPEAL: All Ordinances or parts of Ordinances in conflict herewith are hereby repealed.

SEVERABILITY: If any provision of this Ordinance shall be held to be invalid, such invalidity shall not affect other provisions herein which can be given effect without the invalid provision and to this end the provisions of this Ordinance are hereby declared to be severable.

EFFECTIVE DATE: This Ordinance shall become effective fifteen (15) days after adoption.

MOVED FOR ADOPTION BY: \_\_\_\_\_, SECONDED BY: \_\_\_\_\_

ORDINANCE CALENDAR NUMBER: 4132

ORDINANCE COUNCIL SERIES NO. 09-

PAGE 2 OF 2

WHEREUPON THIS ORDINANCE WAS SUBMITTED TO A VOTE AND RESULTED IN THE  
FOLLOWING:

YEAS:

NAYS:

ABSTAIN:

ABSENT:

THIS ORDINANCE WAS DECLARED ADOPTED AT A REGULAR MEETING OF THE PARISH  
COUNCIL ON THE \_\_\_\_\_ DAY OF \_\_\_\_\_ 2009; AND BECOMES ORDINANCE COUNCIL  
SERIES NO. 09-.

\_\_\_\_\_  
JERRY BINDER, COUNCIL CHAIRMAN

ATTEST:

\_\_\_\_\_  
THERESA L. FORD, COUNCIL CLERK

\_\_\_\_\_  
KEVIN DAVIS, PARISH PRESIDENT

Published introduction: AUGUST 27, 2009  
Published adoption on: \_\_\_\_\_, 2009

Delivered to Parish President: \_\_\_\_\_, 2009 @ \_\_\_\_\_  
Returned to Council Clerk: \_\_\_\_\_, 2009 @ \_\_\_\_\_

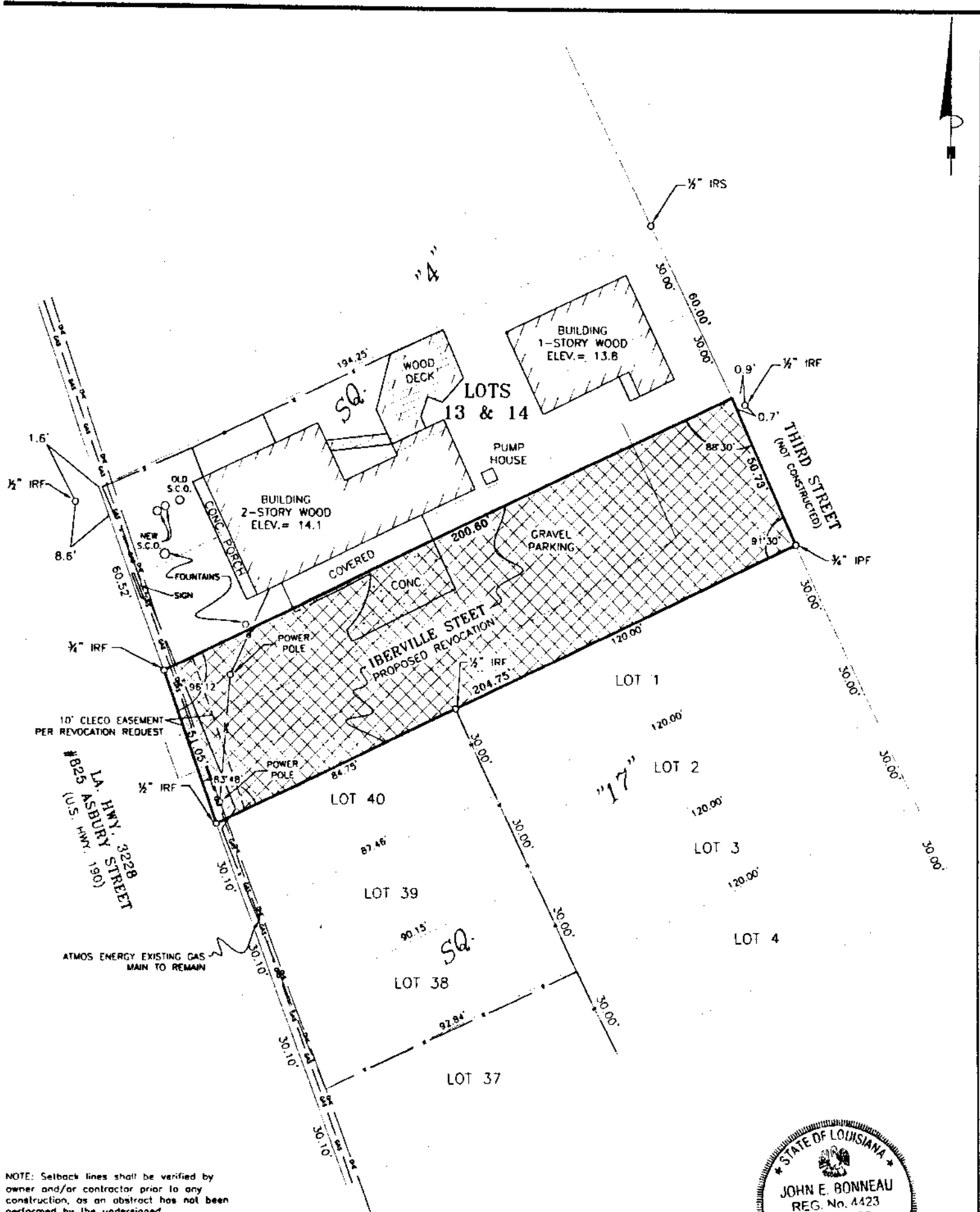

NOTE: Setback lines shall be verified by owner and/or contractor prior to any construction, as an abstract has not been performed by the undersigned.

NOTE: Servitudes shown hereon are not necessarily exclusive. Servitudes of record as shown on title opinion or title policy will be added hereto upon request, as surveyor has not performed any title search or abstract.

This is to certify that I have done an actual ground survey and found that no encroachments exist either way across any property lines except as shown.

Note: This is to certify that I have consulted the Federal Insurance Administration Flood Hazard Boundary Maps and found the property described is located in Flood Zone(s) "C" with a Base Flood Elevation of N/A in accordance with Community Panel No. 225205 0240E Revised: AUGUST 16, 1995

THIS IS TO CERTIFY THAT THIS SURVEY WAS DONE UNDER MY SUPERVISION AND CONTROL; AND THAT THE SURVEY WAS DONE ON THE GROUND AND IS IN ACCORDANCE WITH THE "MINIMUM STANDARDS FOR PROPERTY BOUNDARY SURVEYS" AS ADOPTED BY THE STATE OF LOUISIANA, BOARD OF REGISTRATION FOR PROFESSIONAL ENGINEERS AND LAND SURVEYORS FOR A CLASS "C" SURVEY.

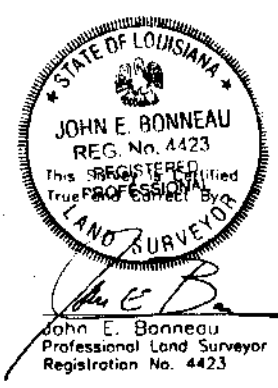

A REVOCATION MAP OF  
A PORTION OF IBERVILLE STREET BETWEEN ASBURY STREET  
(AKA. LA. HWY. 3228) AND THIRD STREET AND BETWEEN  
SQUARES "4" & "17" CHINCHUBA SUBDIVISION  
situated in  
SECTION 34, T-7-S, R-11-E  
in  
St. Tammany Parish, Louisiana  
for  
ATLANTA REALTY, INC.

Survey No. 2006 277 REVOCATION Drawn by: SPH  
Date: JUNE 15, 2009 Revised:

Scale: 1" = 30'

**JOHN E. BONNEAU & ASSOCIATES, INC.**  
Professional Land Surveyors • Planners and Consultants  
1011 N. CAUSEWAY BLVD. - SUITE 34 • MANDEVILLE, LA. 70471 (985)626-0808  
SLIDELL (985)643-2508 • MANDEVILLE (985)626-3546 • N.O. (504)456-2042  
HAWTHORNE (985)345-7641 • FAX NO. (985)626-0057 • e-mail: jebco1@bellsouth.net