

ST. TAMMANY PARISH COUNCIL

ORDINANCE

ORDINANCE CALENDAR NO: 4475

ORDINANCE COUNCIL SERIES NO: _____

COUNCIL SPONSOR: BINDER/DAVIS

PROVIDED BY: PLANNING

INTRODUCED BY: MR. STEFANCIK

SECONDED BY: MR. HAMAUEI

ON THE 6 DAY OF JANUARY, 2011

ORDINANCE AMENDING THE OFFICIAL ZONING MAP OF ST. TAMMANY PARISH, LA, TO RECLASSIFY A CERTAIN PARCEL LOCATED ON THE WEST SIDE OF 1ST STREET, NORTH OF ARTHUR ROAD, SOUTH OF LA HIGHWAY 36, BEING LOT 11, SQUARE 75, 72091 1ST ST. COVINGTON, LA AND WHICH PROPERTY COMPRISES A TOTAL 7,200 SQ.FT. OF LAND MORE OR LESS, FROM ITS PRESENT A-4 (SINGLE-FAMILY RESIDENTIAL DISTRICT) TO AN A-4 (SINGLE FAMILY RESIDENTIAL DISTRICT) & MHO (MANUFACTURED HOUSING OVERLAY DISTRICT), (WARD 3, DISTRICT 3). (ZC10-12-138)

WHEREAS, the Zoning Commission of the Parish of St. Tammany after hearing in accordance with law, Case No. ZC10-12-138, has recommended to the Council of the Parish of St. Tammany, Louisiana, that the zoning classification of the above referenced area be changed from its present A-4 (Single-Family Residential District) to an A-4 (Single Family Residential District) & MHO (Manufactured Housing Overlay District) see Exhibit "A" for complete boundaries; and

WHEREAS, the St. Tammany Parish Council has held its public hearing in accordance with law; and

WHEREAS, the St. Tammany Parish Council has found it necessary for the purpose of protecting the public health, safety and general welfare, to designate the above described property as A-4 (Single Family Residential District) & MHO (Manufactured Housing Overlay District).

THE PARISH OF ST. TAMMANY HEREBY ORDAINS, in regular session convened that:

SECTION I: The zoning classification of the above described property is hereby changed from its present A-4 (Single-Family Residential District) to an A-4 (Single Family Residential District) & MHO (Manufactured Housing Overlay District).

SECTION II: The official zoning map of the Parish of St. Tammany shall be and is hereby amended to incorporate the zoning reclassification specified in Section I hereof.

REPEAL: All ordinances or parts of Ordinances in conflict herewith are hereby repealed.

SEVERABILITY: If any provision of this Ordinance shall be held to be invalid, such invalidity shall not affect other provisions herein which can be given effect without the invalid provision and to this end the provisions of this Ordinance are hereby declared to be severable.

EFFECTIVE DATE: This Ordinance shall become effective fifteen (15) days after adoption.

[REMAINDER OF PAGE INTENTIONALLY LEFT BLANK]

MOVED FOR ADOPTION BY: _____ SECONDED BY: _____

WHEREUPON THIS ORDINANCE WAS SUBMITTED TO A VOTE AND RESULTED IN THE FOLLOWING:

YEAS: _____

NAYS: _____

ABSTAIN: _____

ABSENT: _____

THIS ORDINANCE WAS DECLARED DULY ADOPTED AT A REGULAR MEETING OF THE PARISH COUNCIL ON THE 3 DAY OF February, 2011; AND BECOMES ORDINANCE COUNCIL SERIES NO _____.

MARTIN W. GOULD, JR., COUNCIL CHAIRMAN

ATTEST:

THERESA L. FORD, COUNCIL CLERK

KEVIN DAVIS, PARISH PRESIDENT

Published Introduction: December 30, 2010

Published Adoption: _____, 2011

Delivered to Parish President: _____, 2011 at _____

Returned to Council Clerk: _____, 2011 at _____

EXHIBIT "A"

ZC10-12-138

ALL THAT CERTAIN PIECE OF PARCEL OF GROUND, together with all buildings and improvements thereon, and all the rights, ways, privileges, servitudes, prescriptions, advantages, and component parts, THEREUNTO belonging or in anywise appertaining, situated in St. Tammany Parish, Louisiana, being more fully described as follows, to-wit:

Being Lot Number 11, Square 75 in the Subdivision of Town of New Claiborne.

CASE NO.: ZC10-12-138
PETITIONER: Dorothy Barnes
OWNER: Inez M. Toney
REQUESTED CHANGE: From A-4 (Single-Family Residential District) to A-4 (Single Family Residential District) & MHO (Manufactured Housing Overlay District)
LOCATION: Parcel located on the west side of 1st Street, north of Arthur Road, south of LA Highway 36, being lot 11, Square 75, 72091 1st St. Covington, LA ; S42, T6S, R11E; Ward 3, District 3
SIZE: 7,200 sq.ft.

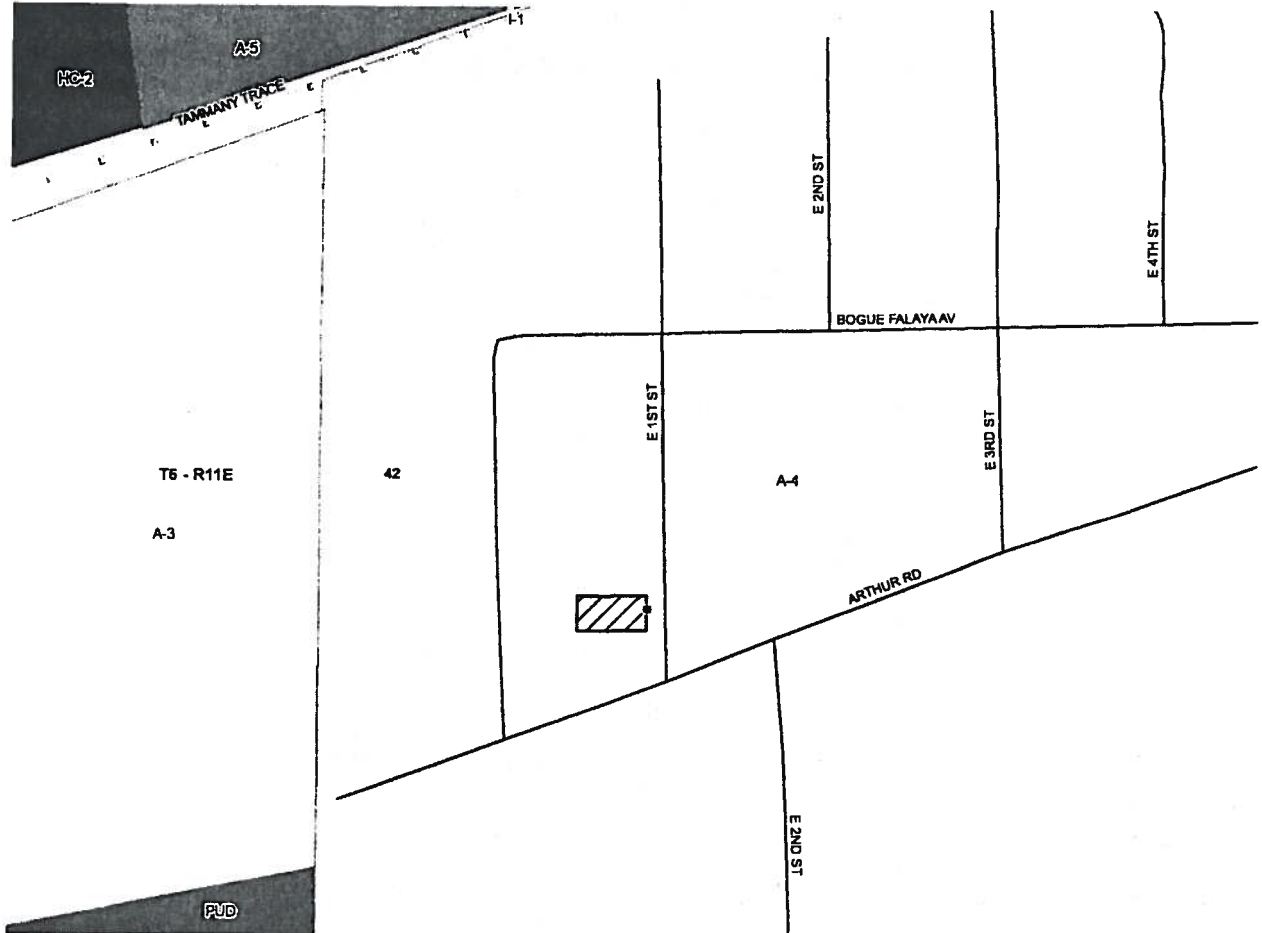

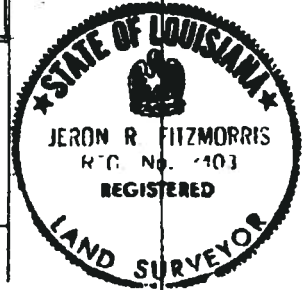
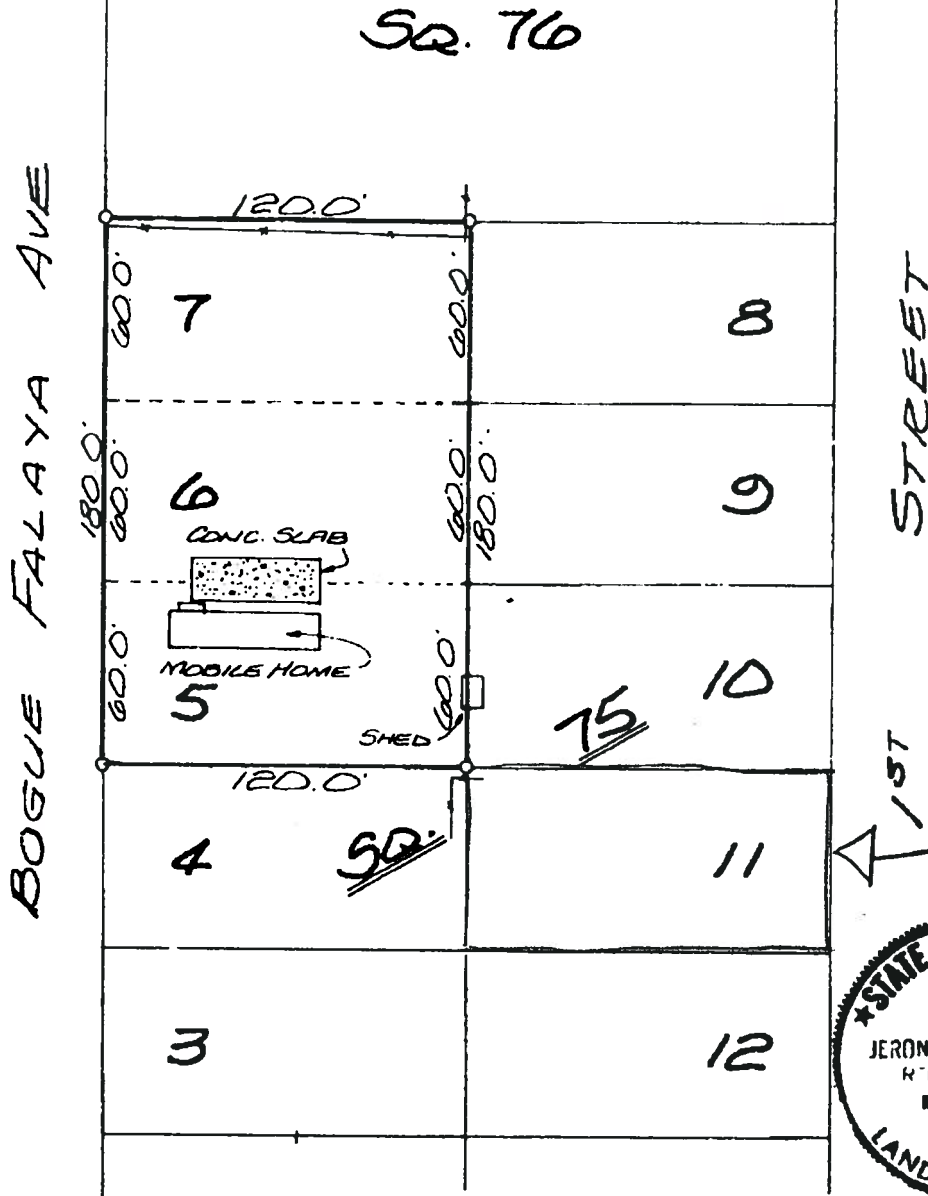

MAP PREPARED FOR **RUDOLPH J. HUTCHINSON, JR.**

SHOWN A SURVEY MADE OF PROPERTY LOCATED IN *lots 5, 6 and 7, Square 75, New Claiborne, Section 42 T6S, R11E, St. Tammany Parish, Louisiana*

THIS MAP IS IN ACCORDANCE WITH A PHYSICAL SURVEY MADE ON THE GROUND UNDER THE SUPERVISION OF THE UNDERSIGNED: SIGNATURE AND STAMPED SEAL MUST BE IN RED OR THIS PLAT IS NOT A TRUE COPY.

LAND SURVEYING Inc.

COVINGTON, LOUISIANA

CERTIFIED CORRECT

Jeron R. Fitzmorris
LOUISIANA REGISTERED LAND SURVEYOR

SCALE: 1" = 60'

DATE: April 11, 1994

NUMBER: 6414

ZC 10-12-138