

ST. TAMMANY PARISH COUNCIL

ORDINANCE

ORDINANCE CALENDAR NO: 4749 ORDINANCE COUNCIL SERIES NO: _____

COUNCIL SPONSOR: GOULD/BRISTER PROVIDED BY: PLANNING

INTRODUCED BY: MR. STEFANCIK SECONDED BY: MR. ARTIGUE

ON THE 5 DAY OF APRIL , 2012

ORDINANCE AMENDING THE OFFICIAL ZONING MAP OF ST. TAMMANY PARISH, LA, TO RECLASSIFY CERTAIN PARCELS LOCATED ON THE EAST AND WEST SIDES OF LEE SETTLEMENT ROAD, NORTH OF DORIS ROAD, SOUTH OF DUDLEY ROAD AND WHICH PROPERTY COMPRISES A TOTAL 10.76 ACRES OF LAND MORE OR LESS, FROM ITS PRESENT A-1 (SUBURBAN DISTRICT) TO A-1-A (SUBURBAN DISTRICT-4.08 ACRES & 3.33 ACRES) AND A-2 (SUBURBAN DISTRICT- 1 ACRE & 2.18 ACRES), (WARD 2, DISTRICT 3). (ZC12-03-017)

Whereas, the Zoning Commission of the Parish of St. Tammany after hearing in accordance with law, Case No. ZC12-03-017, has recommended to the Council of the Parish of St. Tammany, Louisiana, that the zoning classification of the above referenced area be changed from its present A-1 (Suburban District) to A-1-A (Suburban District-4.08 acres & 3.33 acres) and A-2 (Suburban District- 1 acre & 2.18 acres) see Exhibit "A" for complete boundaries; and

Whereas, the St. Tammany Parish Council has held its public hearing in accordance with law; and

Whereas, the St. Tammany Parish Council has found it necessary for the purpose of protecting the public health, safety and general welfare, to designate the above described property as A-1-A (Suburban District-4.08 acres & 3.33 acres) and A-2 (Suburban District- 1 acre & 2.18 acres).

THE PARISH OF ST. TAMMANY HEREBY ORDAINS, in regular session convened that:

SECTION I: The zoning classification of the above described property is hereby changed from its present A-1 (Suburban District) to A-1-A (Suburban District-4.08 acres & 3.33 acres) and A-2 (Suburban District- 1 acre & 2.18 acres).

SECTION II: The official zoning map of the Parish of St. Tammany shall be and is hereby amended to incorporate the zoning reclassification specified in Section I hereof.

REPEAL: All ordinances or parts of Ordinances in conflict herewith are hereby repealed.

SEVERABILITY: If any provision of this Ordinance shall be held to be invalid, such invalidity shall not affect other provisions herein which can be given effect without the invalid provision and to this end the provisions of this Ordinance are hereby declared to be severable.

EFFECTIVE DATE: This Ordinance shall become effective fifteen (15) days after adoption.

MOVED FOR ADOPTION BY: _____ SECONDED BY: _____

WHEREUPON THIS ORDINANCE WAS SUBMITTED TO A VOTE AND RESULTED IN THE FOLLOWING:

YEAS: _____

NAYS: _____

ABSTAIN: _____

ABSENT: _____

THIS ORDINANCE WAS DECLARED DULY ADOPTED AT A REGULAR MEETING OF THE PARISH COUNCIL ON THE 3 DAY OF MAY, 2012; AND BECOMES ORDINANCE COUNCIL SERIES NO _____.

MARTIN W. GOULD, JR., COUNCIL CHAIRMAN

ATTEST:

THERESA L. FORD, COUNCIL CLERK

PATRICIA P. BRISTER, PARISH PRESIDENT

Published Introduction: March 29, 2012

Published Adoption: _____, 2012

Delivered to Parish President: _____, 2012 at _____

Returned to Council Clerk: _____, 2012 at _____

Exhibit “A”

ZC12-03-017

- Legal Description will be forwarded.

CASE NO.: ZC12-03-017
PETITIONER: Sean R. Bourgeois
OWNER: Belinda Bourgeois & Johnny Gill
REQUESTED CHANGE: From A-1 (Suburban District) to A-1A (Suburban District 4.08 acres & 3.33 acres) & A-2 (Suburban District 1 acre & 2.18 acres)
LOCATION: Parcel located on the east & west sides of Lee Settlement Road, north of Doris Road, south of Dudley Road ; S7,T5S,R10E; Ward 2, District 3
SIZE: 10.76 acres

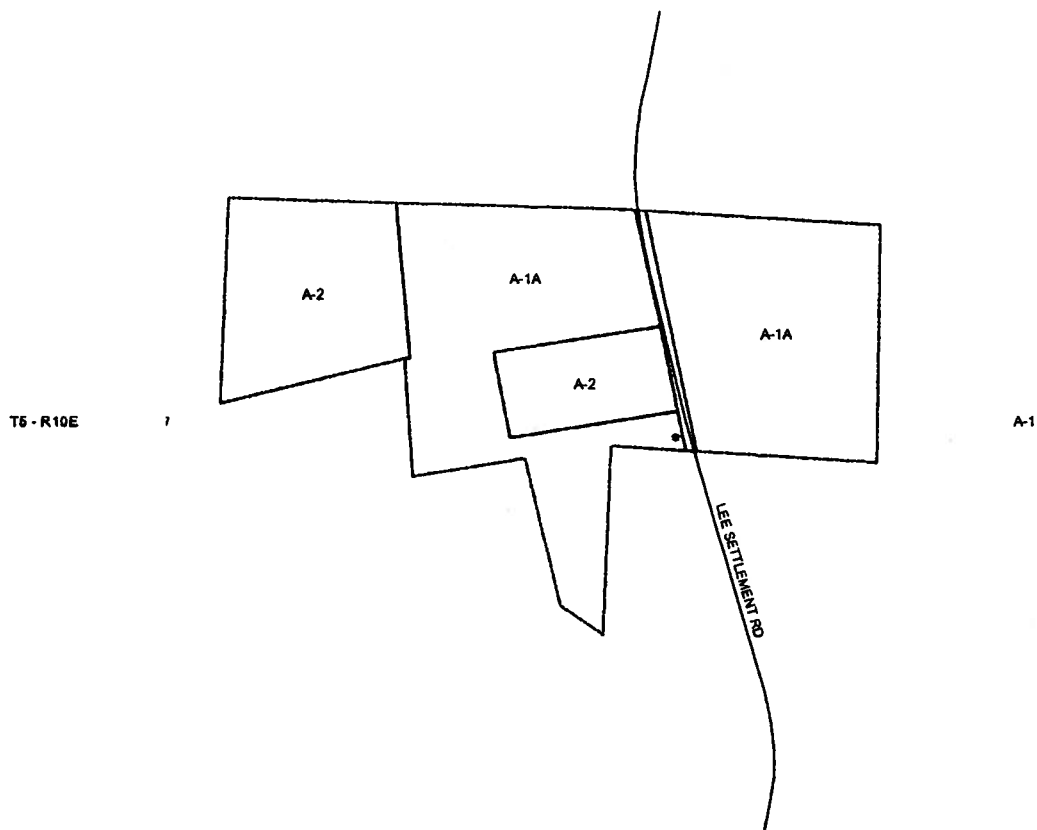

ZC12-03-017

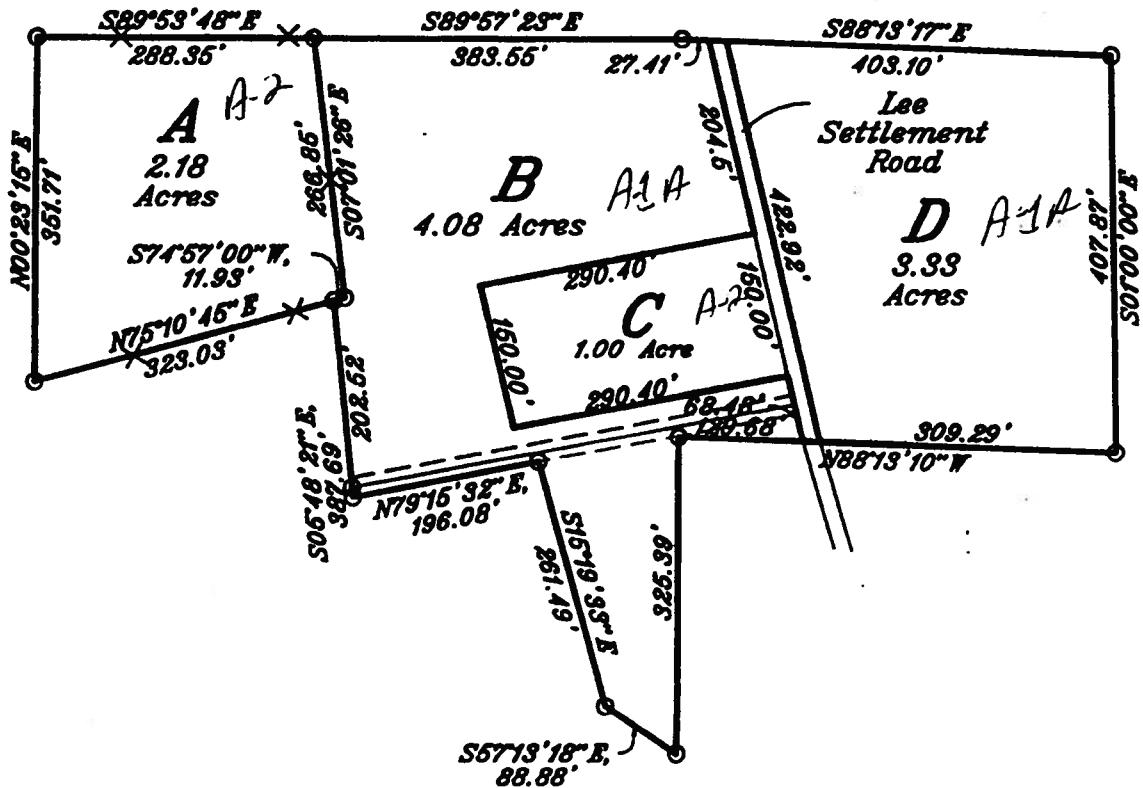

MAP PREPARED FOR **Sean Ray Bourgeois**

SHOWN A SURVEY MADE OF PROPERTY LOCATED IN *Section 7 Township 5 South Range 10 East, St. Tammany Parish, Louisiana*

THIS MAP IS IN ACCORDANCE WITH A PHYSICAL SURVEY MADE ON THE GROUND UNDER THE SUPERVISION OF THE UNDERSIGNED. SIGNATURE AND STAMPED SEAL MUST BE IN RED OR THIS PLAT IS NOT A TRUE COPY. CERTIFIED CORRECT

LAND SURVEYING LLC

518 N. Columbia Street, Covington, LA 70433
(985) 892-6277 office (985) 898-0355 fax

LOUISIANA PROFESSIONAL LAND SURVEYOR
LICENSE NO. 4894

SCALE:

DATE:

NUMBER: