

ST. TAMMANY PARISH COUNCIL

ORDINANCE

ORDINANCE CALENDAR NO: 4778

ORDINANCE COUNCIL SERIES NO: \_\_\_\_\_

COUNCIL SPONSOR: GOULD/BRISTER

PROVIDED BY: PLANNING

INTRODUCED BY: \_\_\_\_\_

SECONDED BY: \_\_\_\_\_

ON THE 3 DAY OF MAY, 2012

ORDINANCE TO REVOKE A PORTION OF ADA STREET,  
LOCATED BETWEEN LOTS 8 & 9, BARBARA PLACE  
SUBDIVISION, WEST OF COVINGTON, LOUISIANA. (WARD 1,  
DISTRICT 3)(REV12-04-003)

WHEREAS, the petitioner, who owns property abutting the aforementioned Parish street right-of-way, has petitioned the St. Tammany Parish Council to revoke/alienate a portion of the dedication, specifically a portion of Ada Street; and

WHEREAS, the Departments of Public Works, Engineering, and Planning have reviewed and researched said request and have reported their findings to the St. Tammany Parish Planning Commission; and

WHEREAS, the St. Tammany Parish Planning Commission, upon review of said petition, and after having considered all of the facts relevant to this request, has concluded that said portions of said street right-of-way is no longer needed for public purposes as defined pursuant to statutory law, and therefore recommends to the Parish Council the adoption of the proposed revocation request.

THE PARISH OF ST. TAMMANY HEREBY ORDAINS, that it hereby concurs with the findings of the Planning Commission and therefore grants approval of the revocation/alienation request for the portions of the street right-of-way as referred to above, subject to the following:

SECTION I: The petitioner, or any other adjacent property owner who wishes to participate, shall enter into a private cash sale with the Parish to conclude the revocation/alienation process as set forth in P.J. Ord. No. 93-1700, and in accordance with the provisions of L.R.S. 48:720 and 48:725.

SECTION II: All subsurface mineral rights therein shall be retained by St. Tammany Parish, unless otherwise stated within this ordinance; and the Parish shall reserve the right to retain any easements and/or servitudes existing at the time of revocation and/or may also require the establishment of same if the Parish deems it necessary.

REPEAL: All ordinances or parts of Ordinances in conflict herewith are hereby repealed.

SEVERABILITY: If any provision of this Ordinance shall be held to be invalid, such invalidity shall not affect other provisions herein which can be given effect without the invalid provision and to this end the provisions of this Ordinance are hereby declared to be severable.

EFFECTIVE DATE: This Ordinance shall become effective fifteen (15) days after adoption.

MOVED FOR ADOPTION BY: \_\_\_\_\_ SECONDED BY: \_\_\_\_\_

WHEREUPON THIS ORDINANCE WAS SUBMITTED TO A VOTE AND RESULTED IN THE FOLLOWING:

YEAS: \_\_\_\_\_

NAYS: \_\_\_\_\_

ABSTAIN: \_\_\_\_\_

ABSENT: \_\_\_\_\_

THIS ORDINANCE WAS DECLARED DULY ADOPTED AT A REGULAR MEETING OF THE PARISH COUNCIL ON THE 7 DAY OF JUNE, 2012; AND BECOMES ORDINANCE COUNCIL SERIES NO \_\_\_\_\_.

\_\_\_\_\_  
MARTIN W. GOULD, JR., COUNCIL CHAIRMAN

ATTEST:

\_\_\_\_\_  
THERESA L. FORD, COUNCIL CLERK

\_\_\_\_\_  
PATRICIA P. BRISTER, PARISH PRESIDENT

Published Introduction: April 26, 2012

Published Adoption: \_\_\_\_\_, 2012

Delivered to Parish President: \_\_\_\_\_, 2012 at \_\_\_\_\_

Returned to Council Clerk: \_\_\_\_\_, 2012 at \_\_\_\_\_

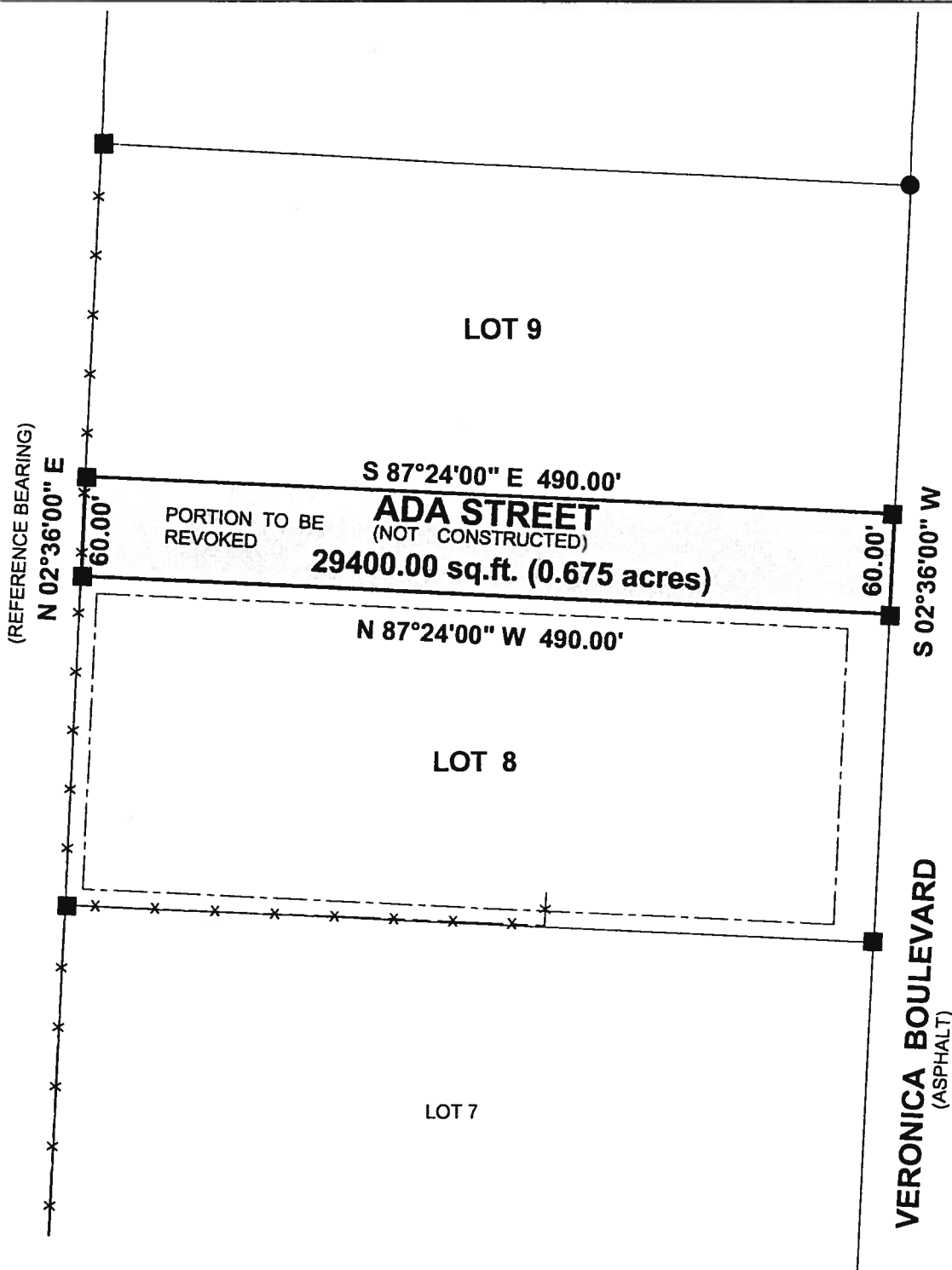
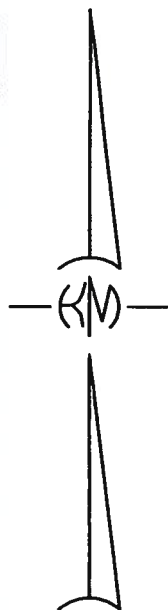

NOTE:  
 NO ATTEMPT HAS BEEN MADE BY KELLY McHUGH & ASSOC., INC. TO VERIFY TITLE, ACTUAL LEGAL OWNERSHIP, SERVITUDES, EASEMENTS, RIGHTS OF WAY, DEED RESTRICTIONS, WETLANDS OR ENVIRONMENTAL ISSUES OR OTHER ENCUMBRANCES ON THIS PROPERTY OTHER THAN THOSE FURNISHED BY THE CLIENT.

THIS PROPERTY IS LOCATED IN FLOOD ZONE B; BASE FLOOD ELEV. N/A; F.I.R.M. PANEL NO. 225205 0210 C; REV. 10/17/1989

1. PLAT OF BARBARA PLACE SUBD., BY E.J. CHAMPAGEN, FILED 09/28/1978, MAP FILE NO. 569-B
2. SURVEY BY JERON R. FITZMORRIS, DATED 09/30/1992.

-- LEGEND --

- = 1/2" IRON PIPE FOUND
- = 1/2" IRON ROD FOUND

NOTE: SERVITUDES SHOWN HEREON ARE NOT NECESSARILY EXCLUSIVE. SERVITUDES OF RECORD AS SHOWN ON TITLE OPINION OR TITLE POLICY WILL BE ADDED HERETO UPON REQUEST, AS SURVEYOR HAS NOT PERFORMED ANY TITLE SEARCH OR ABSTRACT.

NOTE: NO IMPROVEMENTS OR SERVITUDES SHOWN.

BOUNDARY SURVEY OF:  
**A PORTION OF ADA STREET (TO BE REVOKED)**  
**BARBARA PLACE SUBDIVISION**  
**SECTION 27, T-6-S, R-10, GLD**  
**ST. TAMMANY PARISH, LOUISIANA**

PREPARED FOR:

**MATT COLE**

**KELLY J. McHUGH & ASSOC., INC.**  
**CIVIL ENGINEERS & LAND SURVEYORS**  
**845 GALVEZ ST., MANDEVILLE, LA. 626-5611**

SCALE: 1" = 100'	DATE: 06/08/2011
DRAWN: R.F.D.	JOB NO.: 11-116
REVISED:	

*Kelly J. McHugh*  
 Kelly J. McHugh, REG. NO. 4443

CERTIFIED CORRECT AND IN ACCORDANCE WITH A PHYSICAL SURVEY MADE ON THE GROUND AND COMPLYING WITH THE CURRENT APPLICABLE STANDARDS OF PRACTICE FOR A CLASS "C" SURVEY. RED STAMP SIGNIFIES CORRECT PLAT.