

ST. TAMMANY PARISH COUNCIL

ORDINANCE

ORDINANCE CALENDAR NO: 4704

ORDINANCE COUNCIL SERIES NO: _____

COUNCIL SPONSOR: GOULD/BRISTER

PROVIDED BY: PLANNING

INTRODUCED BY: BELLISARIO

SECONDED BY: CANULETTE

ON THE 12 DAY OF JANUARY , 2012

AN ORDINANCE AMENDING THE OFFICIAL ZONING MAP OF ST. TAMMANY PARISH, LA, TO RECLASSIFY A CERTAIN PARCEL OF LAND LOCATED ON THE WEST SIDE OF CAMEO DRIVE, SOUTH OF JEWEL DRIVE, BEING LOT 96, LAKE VISTA ESTATES, AND WHICH PROPERTY COMPRISES A TOTAL 1.26 ACRES OF LAND MORE OR LESS, FROM ITS PRESENT A-2 (SUBURBAN DISTRICT) TO AN A-2 (SUBURBAN DISTRICT) & MHO (MANUFACTURED HOUSING OVERLAY). (WARD 3, DISTRICT 3) (ZC11-12-097)

WHEREAS, the Zoning Commission of the Parish of St. Tammany after hearing in accordance with law, Case No. ZC11-12-097, has recommended to the Council of the Parish of St. Tammany, Louisiana, that the zoning classification of the above referenced area be changed from its present A-2 (Suburban District) to an A-2 (Suburban District) & MHO (Manufactured Housing Overlay) see Exhibit "A" for complete boundaries; and

WHEREAS, the St. Tammany Parish Council has held its public hearing in accordance with law; and

WHEREAS, the St. Tammany Parish Council has found it necessary for the purpose of protecting the public health, safety and general welfare, to designate the above described property as A-2 (Suburban District) & MHO (Manufactured Housing Overlay).

THE PARISH OF ST. TAMMANY HEREBY ORDAINS, in regular session convened that:

SECTION I: The zoning classification of the above described property is hereby changed from its present A-2 (Suburban District) to an A-2 (Suburban District) & MHO (Manufactured Housing Overlay).

SECTION II: The official zoning map of the Parish of St. Tammany shall be and is hereby amended to incorporate the zoning reclassification specified in Section I hereof.

REPEAL: All ordinances or parts of Ordinances in conflict herewith are hereby repealed.

SEVERABILITY: If any provision of this Ordinance shall be held to be invalid, such invalidity shall not affect other provisions herein which can be given effect without the invalid provision and to this end the provisions of this Ordinance are hereby declared to be severable.

EFFECTIVE DATE: This Ordinance shall become effective fifteen (15) days after adoption.

[REMAINDER OF PAGE INTENTIONALLY LEFT BLANK]

MOVED FOR ADOPTION BY: _____ SECONDED BY: _____

WHEREUPON THIS ORDINANCE WAS SUBMITTED TO A VOTE AND RESULTED IN THE FOLLOWING:

YEAS: _____

NAYS: _____

ABSTAIN: _____

ABSENT: _____

THIS ORDINANCE WAS DECLARED DULY ADOPTED AT A REGULAR MEETING OF THE PARISH COUNCIL ON THE 2 DAY OF FEBRUARY, 2012; AND BECOMES ORDINANCE COUNCIL SERIES NO _____.

MARTIN W. GOULD, JR., COUNCIL CHAIRMAN

ATTEST:

THERESA L. FORD, COUNCIL CLERK

PATRICIA P. BRISTER, PARISH PRESIDENT

Published Introduction: JANUARY 5, 2012

Published Adoption: _____, 2012

Delivered to Parish President: _____, 2012 at _____

Returned to Council Clerk: _____, 2012 at _____

EXHIBIT "A"

ZC11-12-097

ALL THAT CERTAIN LOT OF GROUND, together with all the buildings and improvements thereon, and all the rights, ways, means, privileges, servitudes, prescriptions, appurtenances and advantages thereunto belonging or in anywise appertaining situated in Lake Vista Estates Subdivision, Phase I which subdivision is located in Sections 12, 13 and 14, Township 6 South, Range 10 East, St. Tammany Parish, Louisiana, being LOT 96 therein, a subdivision in accordance with map and plat of subdivision of J. L.. Fontcuberta, Surveyor, dated January 22. 1976, recorded with the Clerk of Court, St. Tammany Parish as Map File No. 498-A, and being more particularly described as follows, to-wit:

LOT 96, LAKE VISTA ESTATES SUBDIVISION, PHASE I, ST. TAMMANY PARISH, LOUISIANA.

Said Lot 96 fronts 200.00 feet on Cameo Drive, by a depth along its sideline common to Lot 97 of 275.00 feet and a depth along its side common to Lot 98 of 275.00 feet and by a distance in the rear of 200.0 feet.

CASE NO.: ZC11-12-097
REQUESTED CHANGE: From A-2 (Suburban District) to A-2 (Suburban District) & MHO (Manufactured Housing Overlay)
LOCATION: Parcel located on the west side of Cameo Drive, south of Jewel Drive, being Lot 96, Lake Vista Estates; S12,T6S,R10E; Ward 3, District 3
SIZE: 1.26 acres

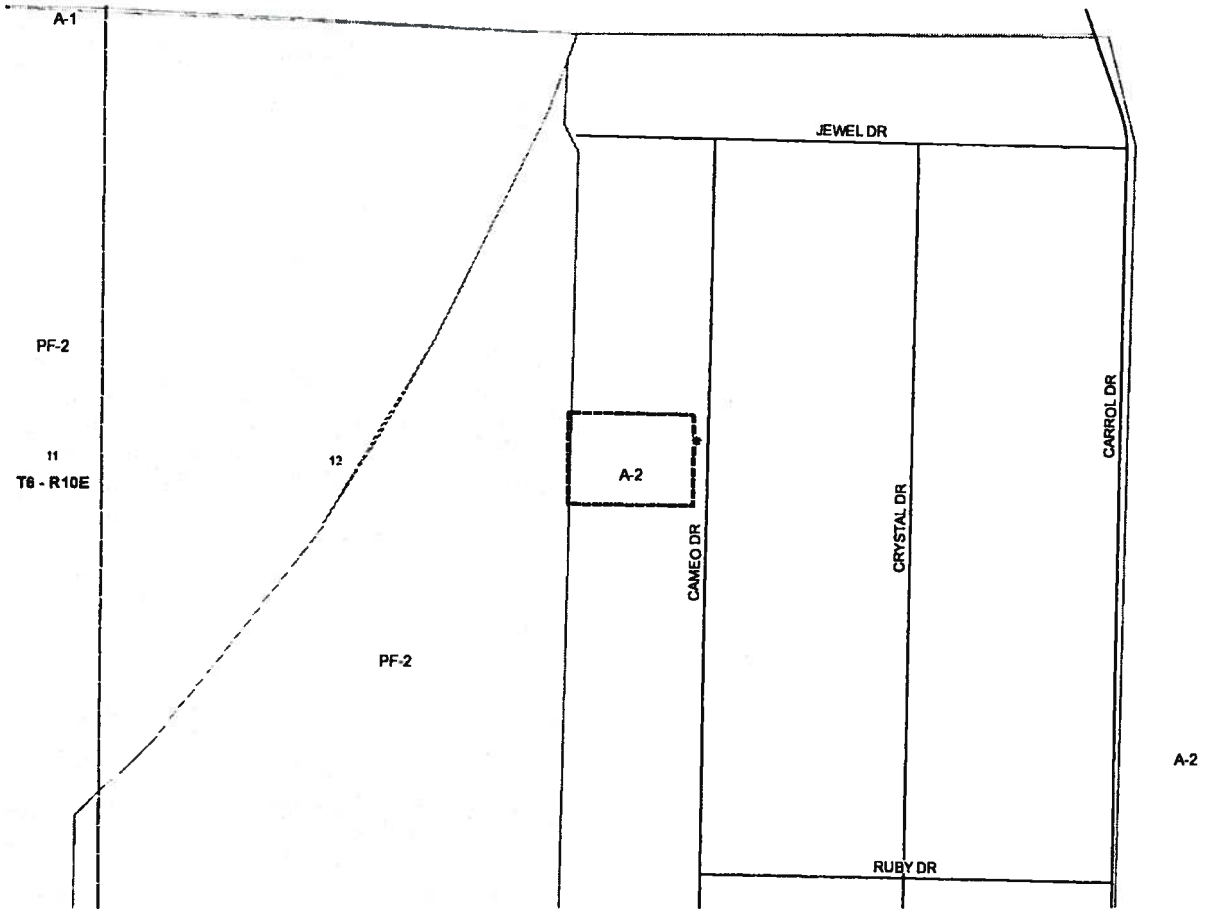

F60-21-1172

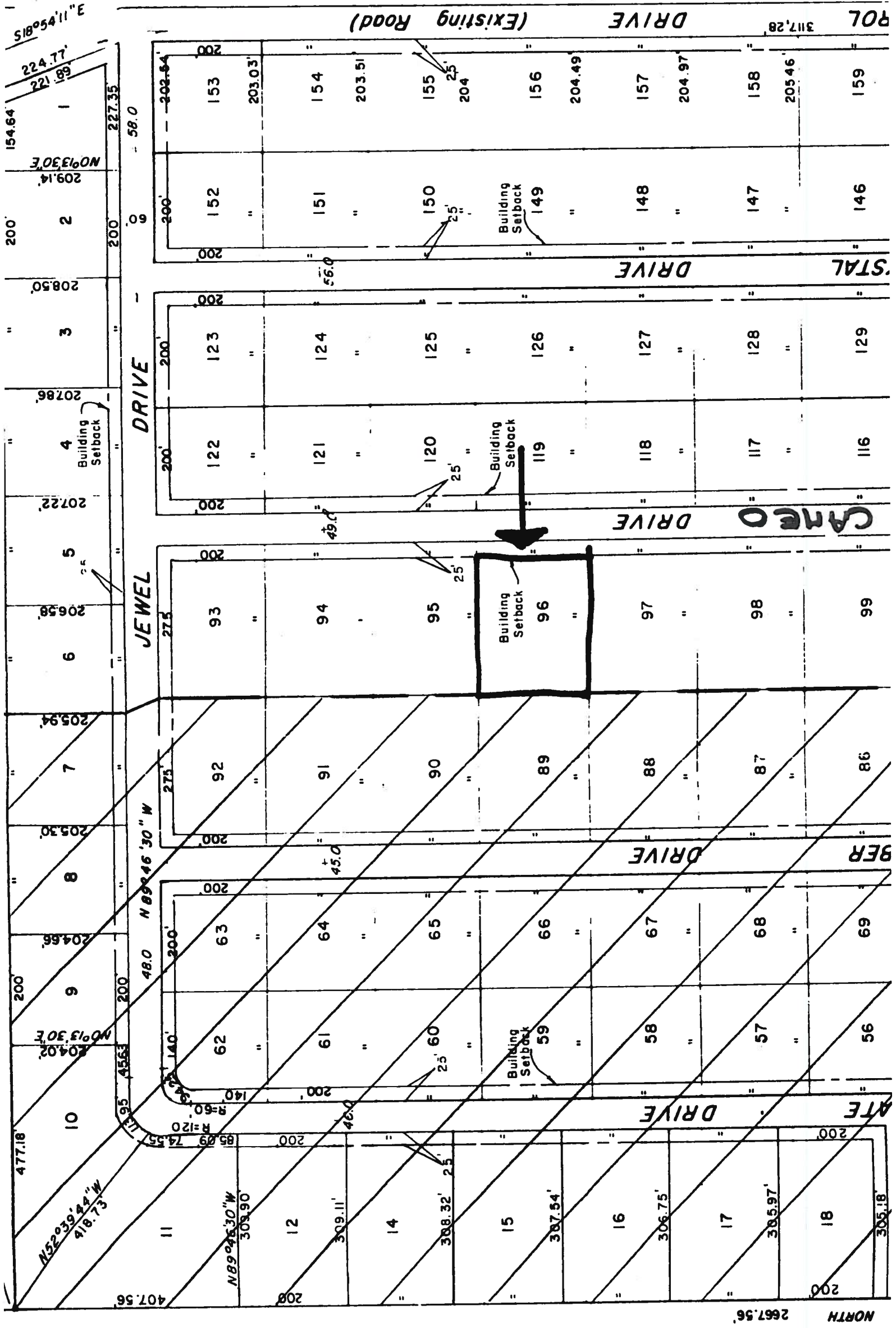

NORTH 2667.56'