

ST. TAMMANY PARISH COUNCIL

ORDINANCE

ORDINANCE CALENDAR NO: 6505

ORDINANCE COUNCIL SERIES NO: _____

COUNCIL SPONSOR: LORINO/COOPER

PROVIDED BY: PUBLIC WORKS/CIVIL ADA

INTRODUCED BY: MR. BINDER

SECONDED BY: MR. CANULETTE

ON THE 1 DAY OF OCTOBER , 2020

ORDINANCE AUTHORIZING THE PARISH OF ST. TAMMANY, THROUGH THE OFFICE OF THE PARISH PRESIDENT, TO ACQUIRE A CERTAIN PARCELS, RIGHTS OF WAY AND/OR SERVITUDES FOR DRAINAGE IMPROVEMENTS (WARD 4, DISTRICT 10)

WHEREAS, St. Tammany Parish Government desires to acquire certain parcels, rights of way and/or servitudes comprising Lots 38, 40, 42, and 44, Square 229A, Town of Mandeville Subdivision (the "Property"); and

WHEREAS, there is a need and public purpose for the acquisition of the Property for the benefit of Parish drainage lateral D04DW01080; and

WHEREAS, Parish desires to acquire the Property and authorizes the Office of the Parish President to do whatever is necessary to enter into negotiations and acquire said Property.

THE PARISH OF ST. TAMMANY HEREBY ORDAINS: that the Parish of St. Tammany, through the Office of the Parish President, is authorized to acquire by purchase, donation or otherwise, all or part of Lots 38, 40, 42 and 44, Square 229A, Town of Mandeville Subdivision (the "Property"); and

BE IT FURTHER ORDAINED: that pursuant to all applicable provisions of law, the Office of the Parish President is authorized to do whatever is necessary to acquire said Property; and

BE IT FURTHER ORDAINED: that the Office of the Parish President is authorized to exercise its discretion in acquiring the Property, together with all agreements and all transactions necessary to carry out the intent of this Ordinance; and

BE IT FURTHER ORDAINED: that if purchased, the purchase price shall not exceed the fair market value of the Property, as evidenced by an appraisal, plus closing fees and costs; and

BE IT FURTHER ORDAINED: that any and all actions previously taken by the Office of the Parish President in furtherance of the actions contemplated herein are ratified and accepted accordingly.

REPEAL: All ordinances or parts of Ordinances in conflict herewith are hereby repealed.

SEVERABILITY: If any provision of this Ordinance shall be held to be invalid, such invalidity shall not affect other provisions herein which can be given effect without the invalid provision and to this end the provisions of this Ordinance are hereby declared to be severable.

EFFECTIVE DATE: This Ordinance shall become effective fifteen (15) days after adoption.

MOVED FOR ADOPTION BY: _____ SECONDED BY: _____

WHEREUPON THIS ORDINANCE WAS SUBMITTED TO A VOTE AND RESULTED IN THE FOLLOWING:

YEAS: _____

NAYS: _____

ABSTAIN: _____

ABSENT: _____

THIS ORDINANCE WAS DECLARED DULY ADOPTED AT A REGULAR MEETING OF THE PARISH COUNCIL ON THE 5 DAY OF NOVEMBER , 2020 ; AND BECOMES ORDINANCE COUNCIL SERIES NO _____.

MICHAEL R. LORINO, JR. , COUNCIL CHAIRMAN

ATTEST:

KATRINA L. BUCKLEY, COUNCIL CLERK

MICHAEL B. COOPER, PARISH PRESIDENT

Published Introduction: SEPTEMBER 23 , 2020

Published Adoption: _____ , 2020

Delivered to Parish President: _____ , 2020 at _____

Returned to Council Clerk: _____ , 2020 at _____

Ordinance Administrative Comment

ORDINANCE AUTHORIZING THE PARISH OF ST. TAMMANY, THROUGH THE OFFICE OF THE PARISH PRESIDENT, TO ACQUIRE A CERTAIN PARCELS, RIGHTS OF WAY AND/OR SERVITUDES FOR DRAINAGE IMPROVEMENTS (WARD 4, DISTRICT 10)

Parish seeks to acquire the parcels identified as Lots 38, 40, 42 and 44, Square 229A, Town of Mandeville Subdivision. The lots are landlocked with no streets constructed nearby, and owner seeks to donate the lots to Parish. Public Works has identified a nearby lateral D04DW01080 and other nearby improvements that will benefit from use of these parcels for drainage purposes.

1120192791

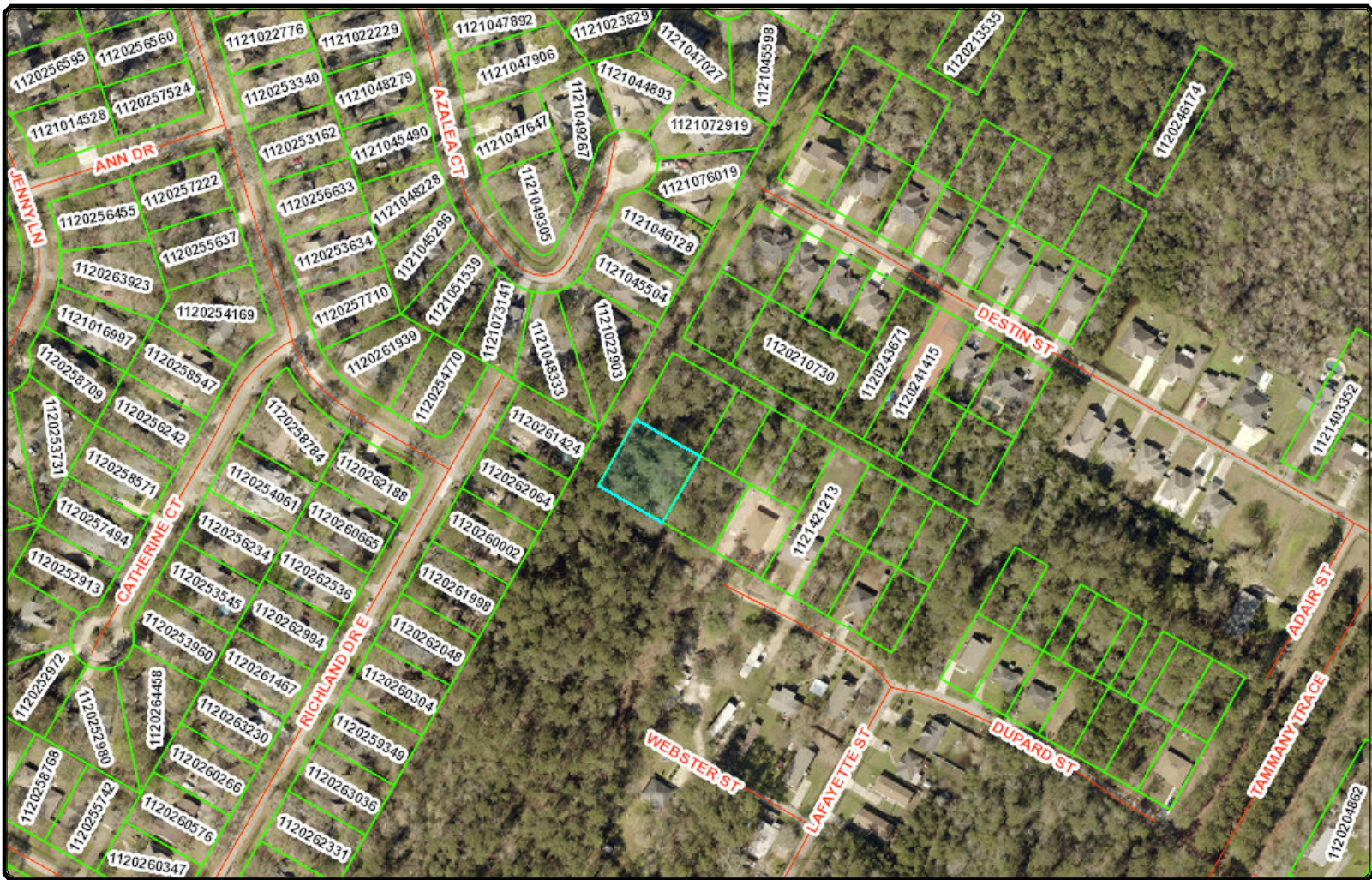

May 28, 2020

DISCLAIMER: Every reasonable effort has been made to assure the accuracy of the parcel and base map data presented. The St. Tammany Parish Assessor makes no warranties, express or implied, regarding the completeness, reliability or suitability of the site data and assumes no liability associated with the use or misuse of said data. The parcel data on the base map is used to locate, identify and inventory parcels of land in St. Tammany Parish for assessment purposes only and is not to be used or interpreted as a legal survey or legal document. Additional data layers not originating in the Assessor's Office are also presented for informational purposes only. Before proceeding in any legal matter, all data should be verified by contacting the appropriate county or municipal office.

1 inch = 200 feet

