

ST. TAMMANY PARISH COUNCIL

ORDINANCE

ORDINANCE CALENDAR NO: 6463                      ORDINANCE COUNCIL SERIES NO: \_\_\_\_\_  
COUNCIL SPONSOR: LORINO/COOPER                      PROVIDED BY: PLANNING DEVELOPMENT  
INTRODUCED BY: MR. STEFANCIK                      SECONDED BY: MS. TANNER  
ON THE 3 DAY OF SEPTEMBER , 2020

AN ORDINANCE TO OFFICIALLY CHANGE THE NAME OF A  
PARISH RIGHT OF WAY FROM ROGER EXTENSION DRIVE TO  
DENTY CRAWFORD ROAD AS SHOWN ON THE ATTACHED  
PLANS.

WHEREAS, a petition has been submitted to the Department of Planning & Development and forwarded to the Parish 911 Communications District signed by at least 50 percent plus one of the property owners owning or fronting the parish right of way has been submitted; and

WHEREAS, the St. Tammany Parish 911 Communications District has received, reviewed and approved the Road Name Request Form for the Parish Right of Way. Pending Approved Name: Denty Crawford Road, Nearest Cross-street: Troy Drive, Slidell, LA 70458. Since future structures will be addressed off the Parish Right of Way, the road will be added to the 911 Database and to the 911 Dispatch Map.

THE PARISH OF ST. TAMMANY HEREBY ORDAINS: that St. Tammany Parish Government officially change the name of the Parish Right of Way from Roger Extension Drive to Denty Crawford Road as shown on the attached plan.

REPEAL: All ordinances or parts of Ordinances in conflict herewith are hereby repealed.

SEVERABILITY: If any provision of this Ordinance shall be held to be invalid, such invalidity shall not affect other provisions herein which can be given effect without the invalid provision and to this end the provisions of this Ordinance are hereby declared to be severable.

EFFECTIVE DATE: This Ordinance shall become effective fifteen (15) days after adoption.

MOVED FOR ADOPTION BY: \_\_\_\_\_ SECONDED BY: \_\_\_\_\_

WHEREUPON THIS ORDINANCE WAS SUBMITTED TO A VOTE AND RESULTED IN THE FOLLOWING:

YEAS: \_\_\_\_\_

NAYS: \_\_\_\_\_

ABSTAIN: \_\_\_\_\_

ABSENT: \_\_\_\_\_

THIS ORDINANCE WAS DECLARED DULY ADOPTED AT A REGULAR MEETING OF THE PARISH COUNCIL ON THE 1 DAY OF OCTOBER , 2020 ; AND BECOMES ORDINANCE COUNCIL SERIES NO \_\_\_\_.

\_\_\_\_\_  
MICHAEL R. LORINO, JR. , COUNCIL CHAIRMAN

ATTEST:

\_\_\_\_\_  
KATRINA L. BUCKLEY, COUNCIL CLERK

\_\_\_\_\_  
MICHAEL B. COOPER, PARISH PRESIDENT

Published Introduction: AUGUST 26 , 2020

Published Adoption: \_\_\_\_\_, 2020

Delivered to Parish President: \_\_\_\_\_, 2020 at \_\_\_\_\_

Returned to Council Clerk: \_\_\_\_\_, 2020 at \_\_\_\_\_



St. Tammany Parish Communications District

28911 Krentel Road

Lacombe, LA 70445

Phone: (985) 898-4911 Fax: (985) 898-4974

Email: [address@stp911.org](mailto:address@stp911.org)

REQUEST TO APPROVE ROAD NAME

Date: 7/21/20

Proposed Road Name: Road name change from Roger Drive Extension to Denty Crawford Road

Submitted by:

Name: Helen Lambert

Phone: 985-898-2529

Email: hlambert@stpgov.org

- ☒ STP Planning and Development Department
- ☐ STP Department of Public Works
- ☐ Developer (for subdivisions which have not received Final Plat Approval)
- ☐ STP Communications District No. 1
- ☐ Municipality \_\_\_\_\_

Disclaimer: This approval form only states that the proposed Road Name does not cause any duplication errors, could not potentially cause a delay in 911 call-taking, and meets the criteria for an appropriate Road Name for use within St. Tammany Parish. This approval form is valid for 60 days after date of approval.

Reviewed by the STP Communications District No. 1

- ☐ The STP Communications District No. 1 has no objection to this request.
- ☒ The STP Communications District No. 1 objects to this request for the following

reasons: **A Proper Name (Given Name that includes first name and surname) of a person, unless historically significant, shall not be allowed. This could lead to problems in the future if a road name change or road closure is necessary, as there are emotional ties to the road name.**

Signed: Rodney Hart Date: 7/27/2020  
Rodney Hart, Director

For Office Use Only:

St. Tammany Parish/City Government:

- ☐ Parish/City Ordinance \_\_\_\_\_
- ☐ Attached Survey
- ☐ (if applicable), list of all property owners with contact information

911 Office:

☐ VOID Date: \_\_\_\_\_

☐ Completed Date: \_\_\_\_\_

☐ Map ☐ USPS

☐ MSAG ☐ Readdressing

Denty Crawford  
110 Troy Drive  
Slidell, LA 70458  
985/641-5077

July 10, 2020

St. Tammany Parish Government  
PO Box 628  
Covington, LA 70434

Attention: Ms. Helen Lambert

VIA: Email

RE: Road name change from Roger Drive Extension to DENTY CRAWFORD ROAD

Dear Ms. Lambert:

I, Denty Crawford, request to change the name of Roger Drive Extension to Denty Crawford Road. I am the only resident that fronts this road, which was a right of way left by developer John Dunbar. I have paid for all costs and expenses, from beginning to end, for the construction of this road. Expenses that includes an \$8,000.00 performance obligation, \$4,600 warranty obligation, insurance on the property, and all permits. Corps of Engineers soil bore samplers, surveying several times by JV Burkes, which also included the design and drawing of plans for a black top road that were in accordance with St. Tammany Parish specifications, which I personally submitted to the parish for approval. I hired Lowe Bros., L.L.C. to clear the right of way and then construct and build this road to previous mention specifications. I was on this site daily, from the beginning of this project to the final inspection. I personally planted grass on the shoulders, and kept and still keep the entire area clear of any debris, which included picking up trash and garbage that irresponsible citizens would dump in the area because this road dead ends.

I have spent an enormous amount of my personal time and money on this road project. I have attached my property tax bill to show taxes paid.

With all of the above said, I wish to name this new road, DENTY CRAWFORD ROAD.

If you have any questions, please don't hesitate to contact me.

Sincerely,

Denty Crawford

Enclosure.

---



**TAX COLLECTOR  
ST.TAMMANY PARISH**

**2019 REAL ESTATE  
PROPERTY TAX NOTICE**

 CRAWFORD, DENTY D  
110 TROY DR  
SLIDELL, LA 70461-1930

4-13127  
T52 P1



ASSESSMENT NUMBER  
**1278181613**

PROPERTY ASSESSED	ASSESSMENT
LAND	1,331
BUILDING(S)	---
TOTAL ASSESSMENT	1,331
NET ASSESSMENT	1,331

MILLAGE & PARCEL FEE CHARGES		
TAX DISTRICT	MILLAGE	TAX AMT
LAW ENFORCEMENT	11.69	\$15.54
SCHOOL DIST NO 12 BOND/INT	13.90	\$18.50
SCHOOL CONST TAX	3.65	\$4.86
SCHOOL ADDITIONAL SUPPORT	4.64	\$6.18
SCHOOL BLDG REPAIR	3.30	\$4.39
OPERATION AND MAINT SCHOOL	34.03	\$45.29
SCHOOL SAFETY/SECURITY	2.89	\$3.85
SCHOOL SECURITY SRO MHP	2.00	\$2.66
FLORIDA PARISH JUV CENTER	2.75	\$3.66
DRAINAGE MAINTENANCE	1.77	\$2.36
LIBRARY	6.07	\$8.08
ASSESSMENT DISTRICT	2.59	\$3.45
PUBLIC HEALTH	1.77	\$2.36
ANIMAL SHELTER	0.82	\$1.09
COUNCIL ON AGING	1.92	\$2.56
CORONER'S MILLAGE	3.26	\$4.34
MOSQUITO DIST 2	3.90	\$5.19
ALIMONY 1	2.89	\$3.85
FIRE DIST 01	35.00	\$46.58
NORTHSHORE HARBOR CENTER	0.33	\$0.44
SLIDELL HOSPITAL DIST	7.00	\$9.32
TOTAL PARISH MILLAGE/TAXES	146.17	\$194.55
ADDITIONAL CHARGES: TIMBERLAND FIRE PROTECTION	0.00	\$3.20
PAY THIS AMOUNT		\$197.75

**Tax Year: 2019**  
**Due Date: December 31st, 2019**

- This document and your cancelled check serve as your receipt. If your check has not cleared within a month following its mailing, please contact our office at 985-809-8217.
- Interest will accrue at a rate of 1% per month or any portion thereof following the due date. As delinquency continues, additional fees will be applied.
- If your mortgage company pays this bill, please forward this bill to them.
- If you no longer own this property, please forward this bill to the new owner.

See reverse side of this form for additional information.

PROPERTY DESCRIPTION

80 ACS M/L IN E1/2 OF SE1/4 SEC 29 S 14 CB 1381 270 CB 1446 274 278 286 INST NO 1077341 CB 462 169 CB 1505 36 1514 131 INST NO 1852273 INST NO 2062455

**DO NOT MAIL PAYMENT WITH THIS CHANGE OF ADDRESS NOTICE.**

**CHANGE OF ADDRESS NOTIFICATION :** If you are still the owner of the above described property and your address has changed, complete and detach this section and forward it **DIRECTLY** to: St. Tammany Assessor, 701 N. Columbia St., Covington, LA 70433.

Assessment # **1278181613**

Mailing Address: \_\_\_\_\_  
Physical Address: \_\_\_\_\_  
Phone Number: \_\_\_\_\_ Email Address: \_\_\_\_\_  
Signature: \_\_\_\_\_ Date: \_\_\_\_\_

PAYMENT SUMMARY RECEIPT

St Tammany Parish Sheriff's Of  
PO Box 1229  
Slidell LA 70459

DATE: 11/22/19 CUSTOMER#: 000228591  
TIME: 09:16 CRAWFORD, DENTY D  
CLERK: jphillip

RECPT#:	2804716	PREV BAL:	197.75
TP/YR:	RE/2019	AMT PAID:	197.75
BILL:	120031	ADJUSTMNT:	.00
EFF DT:	11/22/19	BAL DUE:	.00
Parcel ID: 1278181613			

-----TOTALS-----

PRINCIPAL PAID:	197.75
INTEREST PAID:	.00
ADJUSTMENTS:	.00
DISC TAKEN:	.00

AMT TENDERED:	197.75
AMT APPLIED:	197.75
CHANGE:	.00

PAID BY: CRAWFORD, DENTY D  
PAYMENT METH: CASH  
PAYMENT REF:



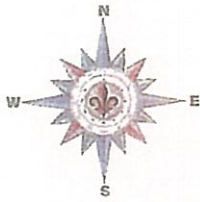

SKETCH OF A 80 ACRE +/- TRACT  
SECTION 29  
T8S-R15E  
ST. TAMMANY PARISH, LA

FOR DENTY CRAWFORD

10-04-2015  
rev 3-01-17

CLEAN  
FENCE  
ROW

FILL IN  
SKIDDER RUTS

FILL IN STUMP  
HOLES

DRIVEWAY

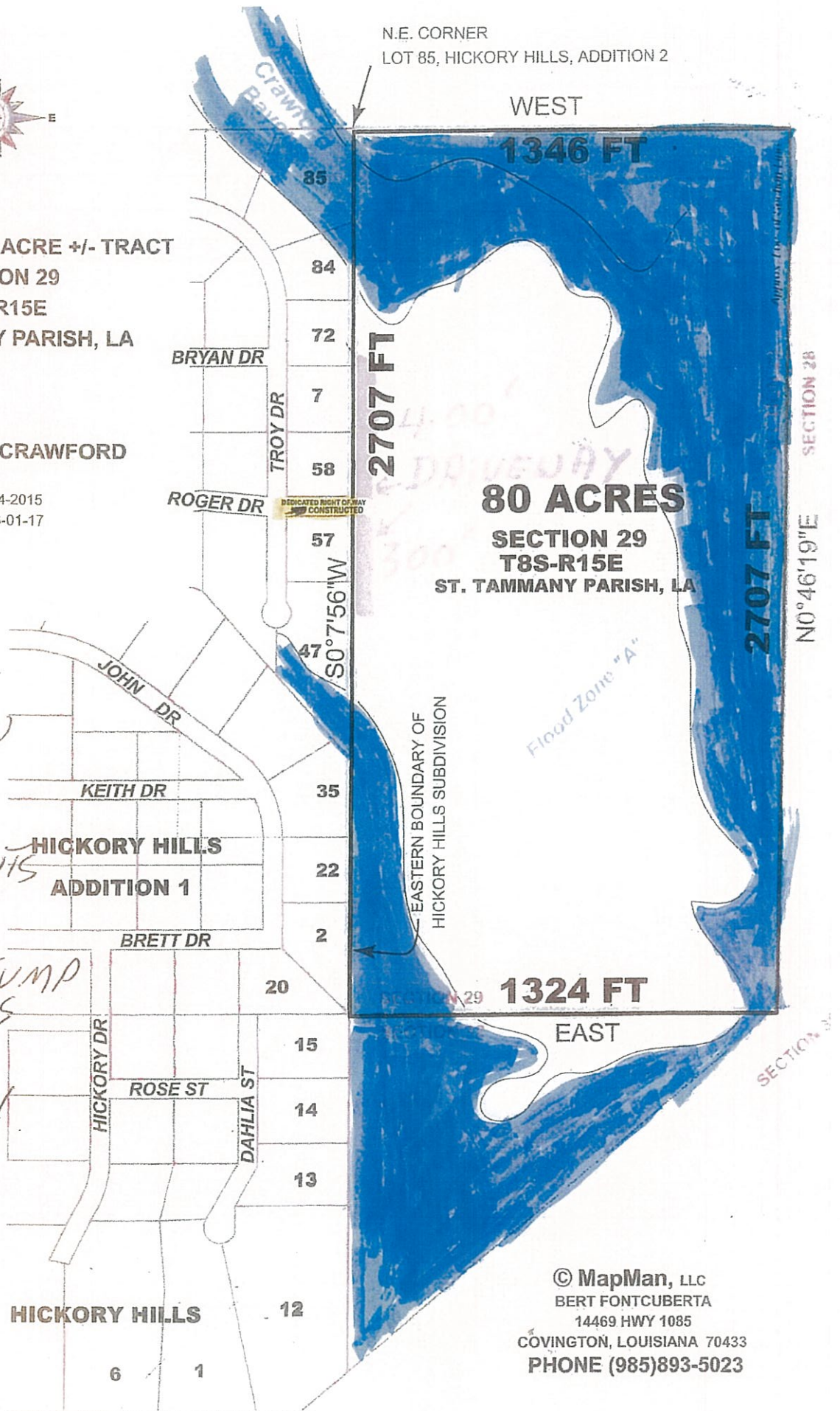

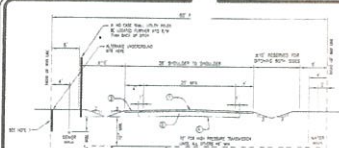

STORM DRAINAGE PIPE SUMMARY							
PIPE NO.	FROM	WATER $\phi$	TO	INVERT DOWN	LENGTH (FT)	SIZE (in)	MATERIAL
P. 1		8.00'	8.00'	8.00'	10	12	CONC.



**60 FT. OR WIDER W/SURFACE DRAINAGE**

**NOTES:**

1. ALL UNDERGROUND UTILITY PAVING LINES SHALL BE A MINIMUM OF 18 IN. BELOW THE SURFACE AND SHALL BE PROTECTED BY A MINIMUM OF 18 IN. OF SOFT FILL OR 12 IN. OF CONCRETE.
2. ALL EXISTING LINES SHALL BE A MINIMUM OF 18 IN. BELOW ROAD SURFACE. NEW, ADJUSTED OR CHANGED LINES SHALL BE AT LEAST 6" ABOVE EXISTING DRAINAGE LINES. BE AT LEAST 10" ABOVE EXISTING LINES IF THESE DRAINAGES WILL BE ABANDONED BEFORE COMPLETION OF THE PAVED SURFACE.

**LEGEND: FOR AERIAL PHOTO PRINTING**

1. ☐ **ALL EXISTING DRAINAGE LINES** (shown in yellow)
2. ☐ **ALL NEW DRAINAGE LINES** (shown in red)
3. ☐ **ALL EXISTING AND NEW DRAINAGE LINES FOR AERIAL PHOTO PRINTING** (shown in red)

**BASE PREPARATION AND PAVING NOTES:**

1. ALL EXISTING PAVEMENT SHALL BE REMOVED BY THE JURISDICTION DEPARTMENT OF TRANSPORTATION (JDOT) PRIOR TO THE START OF THE PROJECT. ALL EXISTING PAVEMENT SHALL BE REMOVED PRIOR TO THE START OF THE PROJECT, UNLESS OTHERWISE NOTED.
2. EXISTING OF SOIL IS REPOSED (DO NOT GET TO EXISTING OF SOIL, GRASS AND VEGETATION) AS NECESSARY FOR GRADE SHIELD.
3. ALL EXISTING PAVEMENT SHALL BE REMOVED AND REPAVED WITH NEW ASPHALT. ALL EXISTING PAVEMENT SHALL BE REPAVED WITH NEW ASPHALT.
4. ALL EXISTING PAVEMENT SHALL BE REPAVED WITH NEW ASPHALT.
5. ALL EXISTING PAVEMENT SHALL BE REPAVED WITH NEW ASPHALT.
6. ALL EXISTING PAVEMENT SHALL BE REPAVED WITH NEW ASPHALT.
7. ALL EXISTING PAVEMENT SHALL BE REPAVED WITH NEW ASPHALT.
8. ALL EXISTING PAVEMENT SHALL BE REPAVED WITH NEW ASPHALT.
9. ALL EXISTING PAVEMENT SHALL BE REPAVED WITH NEW ASPHALT.
10. ALL EXISTING PAVEMENT SHALL BE REPAVED WITH NEW ASPHALT.
11. ALL EXISTING PAVEMENT SHALL BE REPAVED WITH NEW ASPHALT.
12. ALL EXISTING PAVEMENT SHALL BE REPAVED WITH NEW ASPHALT.
13. ALL EXISTING PAVEMENT SHALL BE REPAVED WITH NEW ASPHALT.
14. ALL EXISTING PAVEMENT SHALL BE REPAVED WITH NEW ASPHALT.
15. ALL EXISTING PAVEMENT SHALL BE REPAVED WITH NEW ASPHALT.
16. ALL EXISTING PAVEMENT SHALL BE REPAVED WITH NEW ASPHALT.
17. ALL EXISTING PAVEMENT SHALL BE REPAVED WITH NEW ASPHALT.
18. ALL EXISTING PAVEMENT SHALL BE REPAVED WITH NEW ASPHALT.
19. ALL EXISTING PAVEMENT SHALL BE REPAVED WITH NEW ASPHALT.
20. ALL EXISTING PAVEMENT SHALL BE REPAVED WITH NEW ASPHALT.
21. ALL EXISTING PAVEMENT SHALL BE REPAVED WITH NEW ASPHALT.
22. ALL EXISTING PAVEMENT SHALL BE REPAVED WITH NEW ASPHALT.
23. ALL EXISTING PAVEMENT SHALL BE REPAVED WITH NEW ASPHALT.
24. ALL EXISTING PAVEMENT SHALL BE REPAVED WITH NEW ASPHALT.
25. ALL EXISTING PAVEMENT SHALL BE REPAVED WITH NEW ASPHALT.
26. ALL EXISTING PAVEMENT SHALL BE REPAVED WITH NEW ASPHALT.
27. ALL EXISTING PAVEMENT SHALL BE REPAVED WITH NEW ASPHALT.
28. ALL EXISTING PAVEMENT SHALL BE REPAVED WITH NEW ASPHALT.
29. ALL EXISTING PAVEMENT SHALL BE REPAVED WITH NEW ASPHALT.
30. ALL EXISTING PAVEMENT SHALL BE REPAVED WITH NEW ASPHALT.
31. ALL EXISTING PAVEMENT SHALL BE REPAVED WITH NEW ASPHALT.
32. ALL EXISTING PAVEMENT SHALL BE REPAVED WITH NEW ASPHALT.
33. ALL EXISTING PAVEMENT SHALL BE REPAVED WITH NEW ASPHALT.
34. ALL EXISTING PAVEMENT SHALL BE REPAVED WITH NEW ASPHALT.
35. ALL EXISTING PAVEMENT SHALL BE REPAVED WITH NEW ASPHALT.
36. ALL EXISTING PAVEMENT SHALL BE REPAVED WITH NEW ASPHALT.
37. ALL EXISTING PAVEMENT SHALL BE REPAVED WITH NEW ASPHALT.
38. ALL EXISTING PAVEMENT SHALL BE REPAVED WITH NEW ASPHALT.
39. ALL EXISTING PAVEMENT SHALL BE REPAVED WITH NEW ASPHALT.
40. ALL EXISTING PAVEMENT SHALL BE REPAVED WITH NEW ASPHALT.
41. ALL EXISTING PAVEMENT SHALL BE REPAVED WITH NEW ASPHALT.
42. ALL EXISTING PAVEMENT SHALL BE REPAVED WITH NEW ASPHALT.
43. ALL EXISTING PAVEMENT SHALL BE REPAVED WITH NEW ASPHALT.
44. ALL EXISTING PAVEMENT SHALL BE REPAVED WITH NEW ASPHALT.
45. ALL EXISTING PAVEMENT SHALL BE REPAVED WITH NEW ASPHALT.
46. ALL EXISTING PAVEMENT SHALL BE REPAVED WITH NEW ASPHALT.
47. ALL EXISTING PAVEMENT SHALL BE REPAVED WITH NEW ASPHALT.
48. ALL EXISTING PAVEMENT SHALL BE REPAVED WITH NEW ASPHALT.
49. ALL EXISTING PAVEMENT SHALL BE REPAVED WITH NEW ASPHALT.
50. ALL EXISTING PAVEMENT SHALL BE REPAVED WITH NEW ASPHALT.
51. ALL EXISTING PAVEMENT SHALL BE REPAVED WITH NEW ASPHALT.
52. ALL EXISTING PAVEMENT SHALL BE REPAVED WITH NEW ASPHALT.
53. ALL EXISTING PAVEMENT SHALL BE REPAVED WITH NEW ASPHALT.
54. ALL EXISTING PAVEMENT SHALL BE REPAVED WITH NEW ASPHALT.
55. ALL EXISTING PAVEMENT SHALL BE REPAVED WITH NEW ASPHALT.
56. ALL EXISTING PAVEMENT SHALL BE REPAVED WITH NEW ASPHALT.
57. ALL EXISTING PAVEMENT SHALL BE REPAVED WITH NEW ASPHALT.
58. ALL EXISTING PAVEMENT SHALL BE REPAVED WITH NEW ASPHALT.
59. ALL EXISTING PAVEMENT SHALL BE REPAVED WITH NEW ASPHALT.
60. ALL EXISTING PAVEMENT SHALL BE REPAVED WITH NEW ASPHALT.
61. ALL EXISTING PAVEMENT SHALL BE REPAVED WITH NEW ASPHALT.
62. ALL EXISTING PAVEMENT SHALL BE REPAVED WITH NEW ASPHALT.
63. ALL EXISTING PAVEMENT SHALL BE REPAVED WITH NEW ASPHALT.
64. ALL EXISTING PAVEMENT SHALL BE REPAVED WITH NEW ASPHALT.
65. ALL EXISTING PAVEMENT SHALL BE REPAVED WITH NEW ASPHALT.
66. ALL EXISTING PAVEMENT SHALL BE REPAVED WITH NEW ASPHALT.
67. ALL EXISTING PAVEMENT SHALL BE REPAVED WITH NEW ASPHALT.
68. ALL EXISTING PAVEMENT SHALL BE REPAVED WITH NEW ASPHALT.
69. ALL EXISTING PAVEMENT SHALL BE REPAVED WITH NEW ASPHALT.
70. ALL EXISTING PAVEMENT SHALL BE REPAVED WITH NEW ASPHALT.
71. ALL EXISTING PAVEMENT SHALL BE REPAVED WITH NEW ASPHALT.
72. ALL EXISTING PAVEMENT SHALL BE REPAVED WITH NEW ASPHALT.
73. ALL EXISTING PAVEMENT SHALL BE REPAVED WITH NEW ASPHALT.
74. ALL EXISTING PAVEMENT SHALL BE REPAVED WITH NEW ASPHALT.
75. ALL EXISTING PAVEMENT SHALL BE REPAVED WITH NEW ASPHALT.
76. ALL EXISTING PAVEMENT SHALL BE REPAVED WITH NEW ASPHALT.
77. ALL EXISTING PAVEMENT SHALL BE REPAVED WITH NEW ASPHALT.
78. ALL EXISTING PAVEMENT SHALL BE REPAVED WITH NEW ASPHALT.
79. ALL EXISTING PAVEMENT SHALL BE REPAVED WITH NEW ASPHALT.
80. ALL EXISTING PAVEMENT SHALL BE REPAVED WITH NEW ASPHALT.
81. ALL EXISTING PAVEMENT SHALL BE REPAVED WITH NEW ASPHALT.
82. ALL EXISTING PAVEMENT SHALL BE REPAVED WITH NEW ASPHALT.
83. ALL EXISTING PAVEMENT SHALL BE REPAVED WITH NEW ASPHALT.
84. ALL EXISTING PAVEMENT SHALL BE REPAVED WITH NEW ASPHALT.
85. ALL EXISTING PAVEMENT SHALL BE REPAVED WITH NEW ASPHALT.
86. ALL EXISTING PAVEMENT SHALL BE REPAVED WITH NEW ASPHALT.
87. ALL EXISTING PAVEMENT SHALL BE REPAVED WITH NEW ASPHALT.
88. ALL EXISTING PAVEMENT SHALL BE REPAVED WITH NEW ASPHALT.
89. ALL EXISTING PAVEMENT SHALL BE REPAVED WITH NEW ASPHALT.
90. ALL EXISTING PAVEMENT SHALL BE REPAVED WITH NEW ASPHALT.
91. ALL EXISTING PAVEMENT SHALL BE REPAVED WITH NEW ASPHALT.
92. ALL EXISTING PAVEMENT SHALL BE REPAVED WITH NEW ASPHALT.
93. ALL EXISTING PAVEMENT SHALL BE REPAVED WITH NEW ASPHALT.
94. ALL EXISTING PAVEMENT SHALL BE REPAVED WITH NEW ASPHALT.
95. ALL EXISTING PAVEMENT SHALL BE REPAVED WITH NEW ASPHALT.
96. ALL EXISTING PAVEMENT SHALL BE REPAVED WITH NEW ASPHALT.
97. ALL EXISTING PAVEMENT SHALL BE REPAVED WITH NEW ASPHALT.
98. ALL EXISTING PAVEMENT SHALL BE REPAVED WITH NEW ASPHALT.
99. ALL EXISTING PAVEMENT SHALL BE REPAVED WITH NEW ASPHALT.
100. ALL EXISTING PAVEMENT SHALL BE REPAVED WITH NEW ASPHALT.



- [illegible]

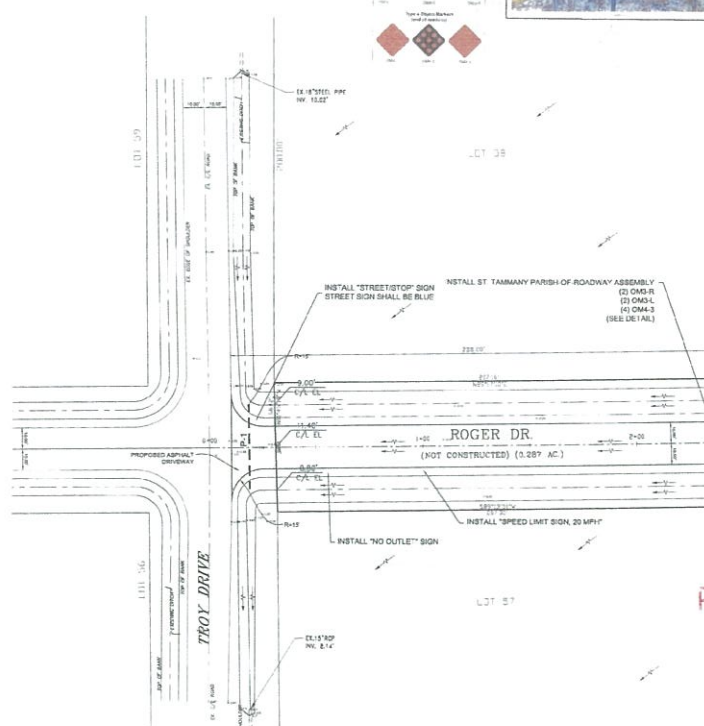

- ### LEGEND
- SEWER MANHOLE - SEWER LINE  
 WATER MANHOLE - WATER LINE  
 GAS MANHOLE - GAS LINE  
 TIE MANHOLE - TIE LINE  
 DRAIN MANHOLE - DRAIN LINE  
 TRAP TIE - TRAP TIE  
 POWER POLE / OVERHEAD LINE  
 ELECTRIC / OVERHEAD LINE  
 CATCH BASIN  
 DITCH / DRAIN  
 LOT STANDARD  
 TRAFFIC LIGHT  
 TIE - ELEC - CATCH PEDESTAL  
 GAS - WATER - ELECTRIC WATER  
 GAS - WATER VALVE  
 SEWER - DRAIN CLEANOUT  
 FIRE HYDRANT  
 SUT WIRE ANCHOR  
 SIGN  
 FLYING  
 WALKWAY  
 TREE  
 SHUT BUS  
 FENCE

- ### Drainage Legend
- |  |   |
|--|---|
|  | PROPOSED TOP OF DUMB ELEV               |
|  | PROPOSED BOTTOM OF DUMB ELEV            |
|  | PROPOSED CONCRETE PAVEMENT ELEV         |
|  | PROPOSED FINAL GRADE ELEV               |
|  | EXISTING ELEVATION                      |
|  | PROPOSED STORM DRAINAGE PIPE            |
|  | PROPOSED STORM DRAINAGE PIPE ELEVATION  |
|  | PROPOSED GRADED ROAD PAVING BELOW POINT |
|  | FULLIN ARIFFIN                          |
- D-1**
- DRAINAGE AREAS**

PRELIMINARY PLAN  
APPROVED  
2/21/19

CALL LA ONE CALL FOR UTILITY LOCATION  
PRIOR TO BEGINNING CONSTRUCTION

PAVING DRIVE AND DRAINAGE PLAN ROBERT DRIVE BETWEEN LOTS 58-57 HIGHWAY 108 R-15-E GREENSBURG LAND DISTRICT ST. TAMMANY PARISH, LOUISIANA		J.V. Burkes & Associates, Inc. SURVEYING ENGINEERING & ENVIRONMENTAL 10000 Highway 108, Suite 100 Metairie, LA 70002 Phone: 888-748-2800 Fax: 888-744-7474	
PROJECT NO. 108-001 DATE: 08/22/2018		SCALE: 1" = 20' DRAWN BY: JVB CHECKED BY: JVB	