



ST. TAMMANY PA

MICHAEL B. COOPER
PARISH PRESIDENT

APPEAL # 7

ZC DENIED: 9/1/2020

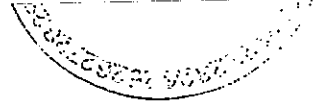

THE PETITIONER OR ANY AGGRIEVED PERSON HAS TEN (10) DAYS TO APPEAL THE DECISION OF THE ZONING COMMISSION. APPEALS MUST BE FILED WITH THE ST. TAMMANY PARISH DEPARTMENT OF PLANNING & DEVELOPMENT. A COPY OF THE APPEAL REQUEST IS PROVIDED BELOW.

APPEAL REQUEST

DATE: September 11, 2020

4. 2020-1917-ZC

Existing Zoning: A-3 (Suburban District) & NC-1 (Professional Office District)

Proposed Zoning: A-8 (Multiple Family Residential District)

Location: Parcel located on the east side of Ramos Street, south of Crawford Road, Covington, 42, T6S, R11E, Ward 3, District 2.

Acres: 1.85 acres

Petitioner: Eustis Engineering, LLC - James Hance

Owner: Eustis Engineering, LLC - James Hance

Council District: 2

We are hereby appealing to the St. Tammany Parish Council at its next appropriate regular scheduled meeting on the above referenced matter of an adverse decision of the St. Tammany Parish Zoning Commission.

This letter shall serve as official notice to put the above referenced matter on the Parish Council agenda.

Sincerely,

PLEASE SIGN YOUR NAME, PRINT NAME UNDERNEATH THAT AND PUT MAILING ADDRESS AND PHONE NUMBER BELOW PRINTED NAME.

(SIGNATURE)

PRINT NAME: James Hance on behalf of Eustis Engineering, LLC

ADDRESS: 3011 28th Street, Metairie, LA 70002

PHONE #: 504-292-6280

2020-1917-ZC

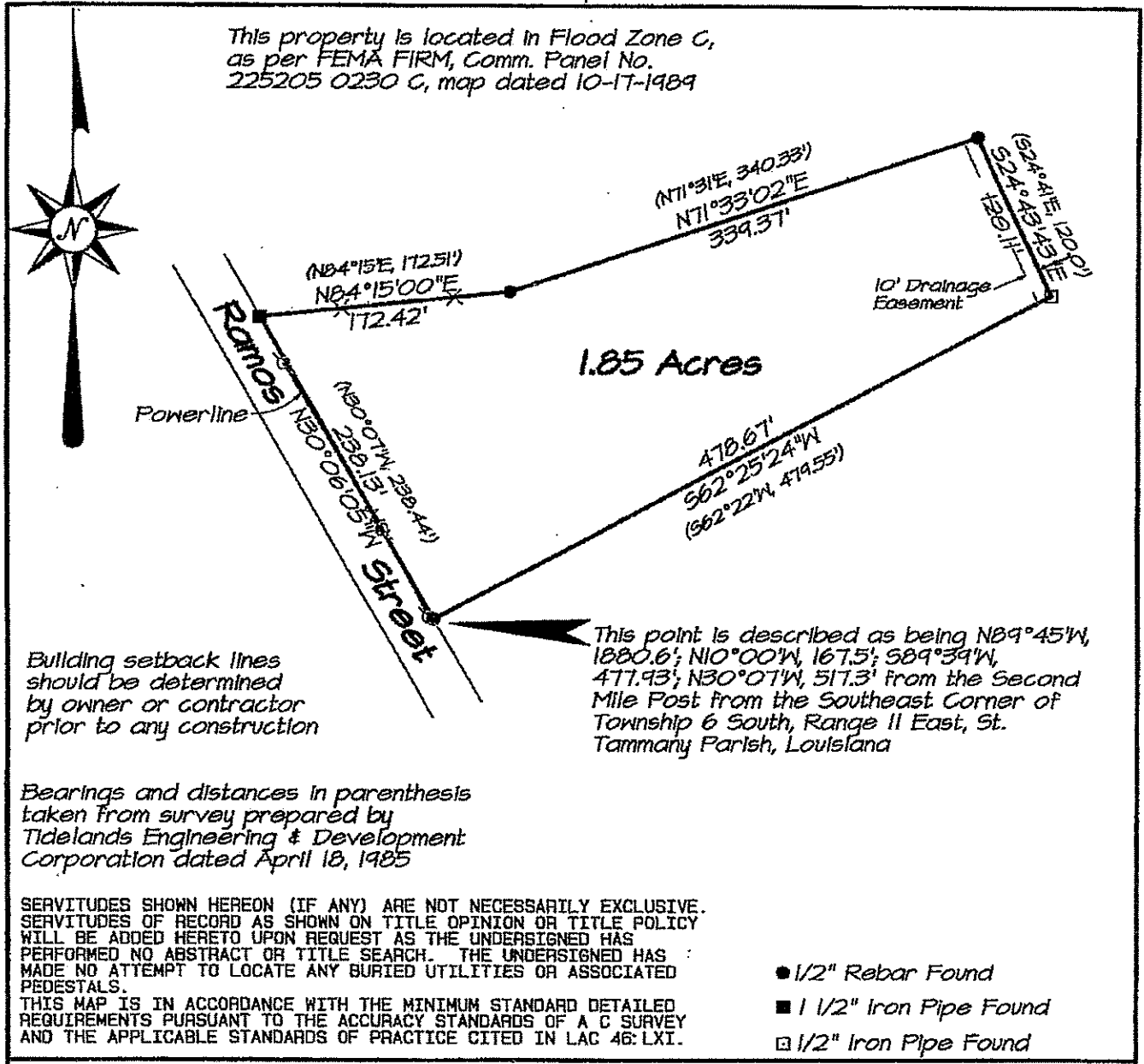

MAP PREPARED FOR **Eustis Properties, LLC**

SHOWING A SURVEY MADE OF PROPERTY LOCATED IN **Section 42 Township 6 South, Range 11 East, St. Tammany Parish, Louisiana**

THIS MAP IS IN ACCORDANCE WITH A PHYSICAL SURVEY MADE ON THE GROUND UNDER THE SUPERVISION OF THE UNDERSIGNED. SIGNATURE AND STAMPED SEAL MUST BE IN RED OR THIS PLAT IS NOT A TRUE COPY.

LAND SURVEYING Inc.
COVINGTON, LOUISIANA

STATE OF LOUISIANA
CERTIFIED COPY
JERON R. FITZGERALD
REG. NO. 3403
LOUISIANA REGISTERED LAND SURVEYOR
REG. NO. 3403
LAND SURVEYING INC.
NO. 13928

SCALE: 1" = 100'

DATE: April 6, 2009

