

ST. TAMMANY PARISH COUNCIL

ORDINANCE

ORDINANCE CALENDAR NO: 6609

ORDINANCE COUNCIL SERIES NO: _____

COUNCIL SPONSOR: LORINO/COOPER

PROVIDED BY: PUBLIC WORKS

INTRODUCED BY: MR. STEFANCIK

SECONDED BY: MS. O'BRIEN

ON THE 4 DAY OF MARCH , 2021

AN ORDINANCE TO CORRECT THE ROAD & DRAINAGE INVENTORY TO INCLUDE ARCHIE SINGLETARY ROAD LATERAL (D06HW05005) (WARD 6, DISTRICT 9)

WHEREAS, the St. Tammany Parish Selective Road and Drainage Inventories require update/amending periodically for corrections/additions, deletions to the road and drainage inventories based up on the recommendation of the Department of Engineering, Director of Public Works, 911 Facilitator, or Certificate of Road and/or Drainage Maintenance by Area Foreman, Act of Exchange and/or Donation.

THE PARISH OF ST. TAMMANY HEREBY ORDAINS: that the St. Tammany Parish Selective Parish Selective Road and Drainage Maintenance System is amended as follows:

- 1. Add Archie Singletary Rd. lateral, approximately 600 ft., northwest off Archie Singletary rd. across from Race Horse Rd. (R06H005) (Ward 6, District 9)

This is a natural drain

REPEAL: All ordinances or parts of Ordinances in conflict herewith are hereby repealed.

SEVERABILITY: If any provision of this Ordinance shall be held to be invalid, such invalidity shall not affect other provisions herein which can be given effect without the invalid provision and to this end the provisions of this Ordinance are hereby declared to be severable.

EFFECTIVE DATE: This Ordinance shall become effective fifteen (15) days after adoption.

MOVED FOR ADOPTION BY: _____ SECONDED BY: _____

WHEREUPON THIS ORDINANCE WAS SUBMITTED TO A VOTE AND RESULTED IN THE FOLLOWING:

YEAS: _____

NAYS: _____

ABSTAIN: _____

ABSENT: _____

THIS ORDINANCE WAS DECLARED DULY ADOPTED AT A REGULAR MEETING OF THE PARISH COUNCIL ON THE 1 DAY OF APRIL , 2021 ; AND BECOMES ORDINANCE COUNCIL SERIES NO _____.

MICHAEL R. LORINO, JR. , COUNCIL CHAIRMAN

ATTEST:

KATRINA L. BUCKLEY, COUNCIL CLERK

MICHAEL B. COOPER, PARISH PRESIDENT

Published Introduction: FEBRUARY 24 , 2021

Published Adoption: _____, 2021

Delivered to Parish President: _____, 2021 at _____

Returned to Council Clerk: _____, 2021 at _____

ADMINISTRATIVE COMMENT

Reference No. _____

Administrative Department: Public Works

PURPOSE: To provide for corrections/additions/deletions to the road and drainage inventory based upon recommendation of the Department of Engineering, or Certificates of Road and/or Drainage Maintenance by Area Foreman.

RECOMMENDATION: The Public Works Department recommends adoption.



ST. TAMMANY PARISH
 Michael B. Cooper
 Parish President

CERTIFICATE OF DRAINAGE MAINTENANCE

Date: 11-9-2020

This is to certify that the ditch located at:

turns left Archie Singletary Rd. - across from Ratchess Rd.

1. Has been maintained by the parish forces on a periodic basis for a period of three (3) years prior to 1998.
2. Is a natural drain.

This ditch should be referenced by Road ID#: RATCHESS and description of same is attached.

Ward: 6

Width: 3 ft.

District: 9

Length: 600 ft.

Scotty Prichard

Parish Representative

A.

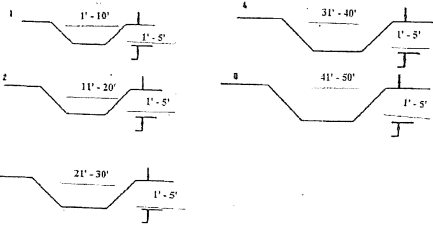

C.

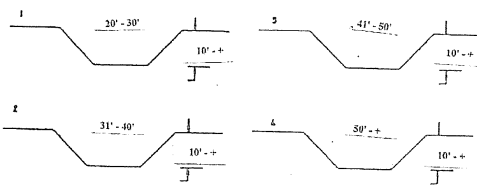

B.

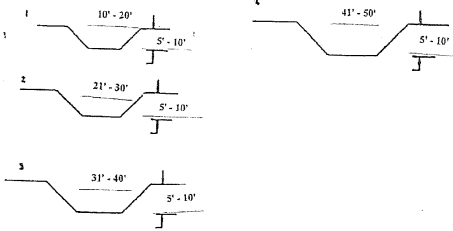

SB - SPOIL BANK (PLACE EITHER ON LD OR RD)
 ° ALL SECTIONS LOOKING DOWNSTREAM
 LD = LEFT DESCENDING BANK
 RD = RIGHT DESCENDING BANK

DITCH NO. : _____

BY: Scott K

DATE: 11-9-2020

Untitled Map
Write a description for your map.

- Legend**
- Feature 1
 - Feature 2
 - Feature 3
 - Feature 4
 - Path Measure

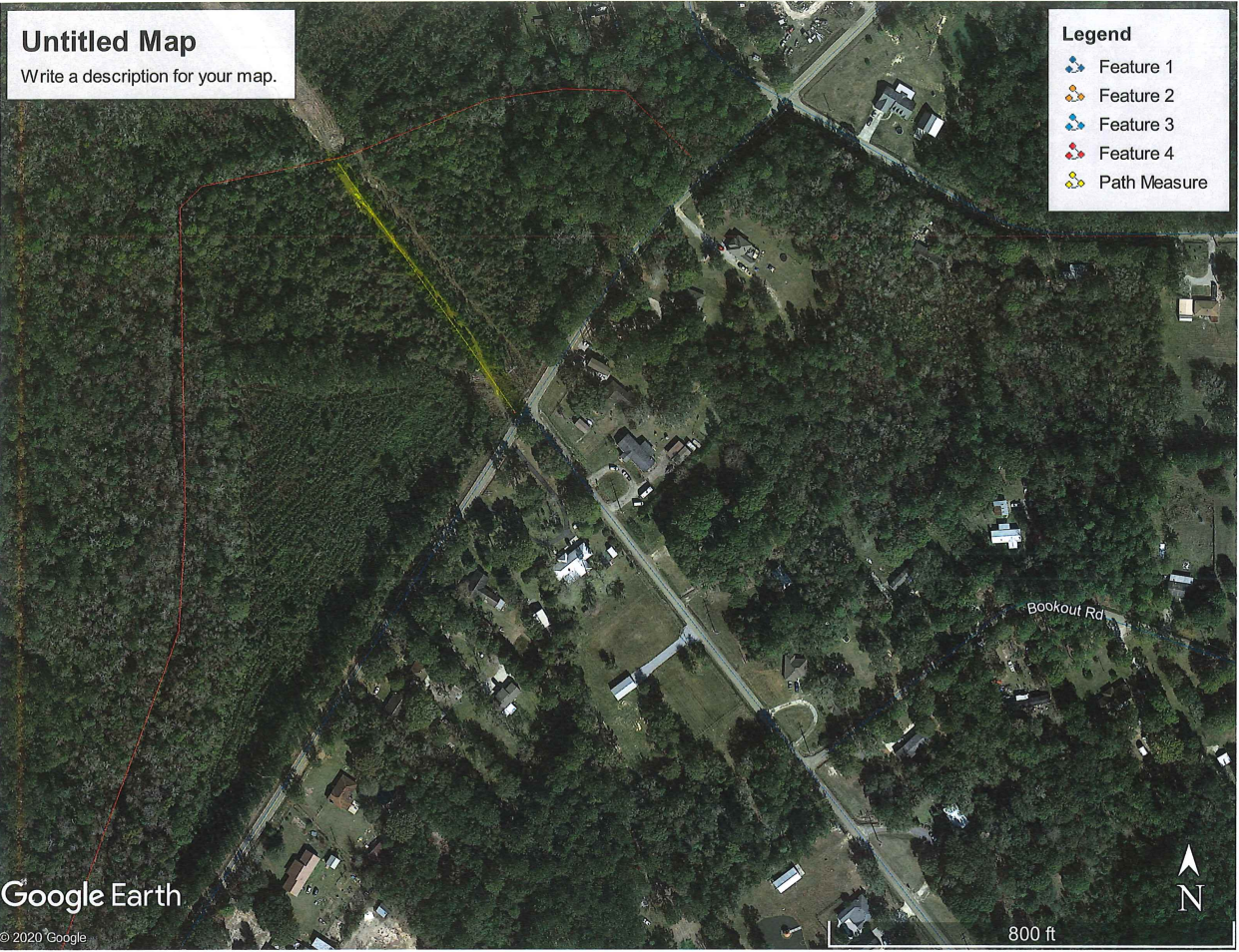

ROAD INVENTORY #

006HW05005

ST. TAMMANY ROAD INVENTORY
SUMMARY DATA

COMMUNITY Pearl River
(to be filled out by office personnel)

WARD 10

DISTRICT 9

CLOSEST STATE HWY 41

BARN 1540

ROAD NAME	GENERAL LOCATION	SECTION TOWNSHIP RANGE	ROADWAY DATA				REMARKS: INTERSECTION/ SURFACE TYPE/ STREET DIRECTION
			STATION	LENGTH	SURFACE	CONDITION WIDTH	
Archie Singletary Rd. lateral	Pearl River	19-7-14	0	600ft		3	runs NW of Archie Singletary Rd. across from Race Horse Rd
				600ft			ends
ROW:							
MAP NO.:							
ORDINANCE NO.:							
ORDINANCE DATE:							