

ST. TAMMANY PARISH COUNCIL

ORDINANCE

ORDINANCE CALENDAR NO: 6769 ORDINANCE COUNCIL SERIES NO: \_\_\_\_\_

COUNCIL SPONSOR: LORINO/COOPER PROVIDED BY: PLANNING DEVELOPMENT

INTRODUCED BY: MR. CANULETTE SECONDED BY: MR. AIREY

ON THE 29 DAY OF SEPTEMBER , 2021

AN ORDINANCE AMENDING THE OFFICIAL ZONING MAP OF ST. TAMMANY PARISH, LA, TO RECLASSIFY A CERTAIN PARCEL LOCATED EAST SIDE OF MONITOR DRIVE, SOUTH OF MANASSAS AVENUE; BEING LOT 13, BLOCK 9, CENTENNIAL PARK SUBDIVISION AND WHICH PROPERTY COMPRISES A TOTAL OF .21 ACRES OF LAND MORE OR LESS, FROM ITS PRESENT A-4 (SINGLE-FAMILY RESIDENTIAL DISTRICT) TO AN A-4 (SINGLE-FAMILY RESIDENTIAL DISTRICT) AND MHO (MANUFACTURED HOUSING OVERLAY) (WARD 9, DISTRICT 11) (2021-2441-ZC)

WHEREAS, the Zoning Commission of the Parish of St. Tammany after hearing in accordance with law, Case No. 2021-2441-ZC, has recommended to the Council of the Parish of St. Tammany, Louisiana, that the zoning classification of the above referenced area be changed from its present A-4 (Single-Family Residential District) to an A-4 (Single-Family Residential District) and MHO (Manufactured Housing Overlay) see Exhibit "A" for complete boundaries; and

WHEREAS, the St. Tammany Parish Council has held its public hearing in accordance with law; and

WHEREAS, the St. Tammany Parish Council has found it necessary for the purpose of protecting the public health, safety and general welfare, to designate the above described property as A-4 (Single-Family Residential District) and MHO (Manufactured Housing Overlay).

THE PARISH OF ST. TAMMANY HEAREBY ORDAINS that in regular session convened:

SECTION I: The zoning classification of the above described property is hereby changed from its present A-4 (Single-Family Residential District) to an A-4 (Single-Family Residential District) and MHO (Manufactured Housing Overlay).

SECTION II: The official zoning map of the Parish of St. Tammany shall be and is hereby amended to incorporate the zoning reclassification specified in Section I hereof.

REPEAL: All ordinances or parts of Ordinances in conflict herewith are hereby repealed.

SEVERABILITY: If any provision of this Ordinance shall be held to be invalid, such invalidity shall not affect other provisions herein which can be given effect without the invalid provision and to this end the provisions of this Ordinance are hereby declared to be severable.

EFFECTIVE DATE: This Ordinance shall become effective fifteen (15) days after adoption.

MOVED FOR ADOPTION BY: \_\_\_\_\_ SECONDED BY: \_\_\_\_\_

WHEREUPON THIS ORDINANCE WAS SUBMITTED TO A VOTE AND RESULTED IN THE FOLLOWING:

YEAS: \_\_\_\_\_

NAYS: \_\_\_\_\_

ABSTAIN: \_\_\_\_\_

ABSENT: \_\_\_\_\_

THIS ORDINANCE WAS DECLARED DULY ADOPTED AT A REGULAR MEETING OF THE PARISH COUNCIL ON THE 7 DAY OF OCTOBER , 2021 ; AND BECOMES ORDINANCE COUNCIL SERIES NO \_\_\_\_\_.

\_\_\_\_\_  
MICHAEL R. LORINO, JR. , COUNCIL CHAIRMAN

ATTEST:

\_\_\_\_\_  
KATRINA L. BUCKLEY, COUNCIL CLERK

\_\_\_\_\_  
MICHAEL B. COOPER, PARISH PRESIDENT

Published Introduction: AUGUST 25 , 2021

Published Adoption: \_\_\_\_\_ , 2021

Delivered to Parish President: \_\_\_\_\_ , 2021 at \_\_\_\_\_

Returned to Council Clerk: \_\_\_\_\_ , 2021 at \_\_\_\_\_

**EXHIBIT "A"**

**2021-2441-ZC**

THAT CERTAIN PIECE OR PORTION OF GROUND, together with all buildings and improvements thereon, and all of the rights, ways, privileges, servitudes, appurtenances and advantages thereunto belonging or in anywise appertaining, situated in Section 35, Township 8 South, Range 13 East, near Slidell, St. Tammany Parish, Louisiana, being more fully described as follows, to-wit:

Lot 13, Block 9, CENTENNIAL PARK SUBDIVISION.

**Case No.:** 2021-2441-ZC

**PETITIONER:** Cara Pearson

**OWNER:** Pearson Rentals, LLC – Cara Pearson

**REQUESTED CHANGE:** From A-4 Single-Family Residential District to A-4 Single-Family Residential District and MHO Manufactured Housing Overlay

**LOCATION:** Parcel located on the east side of Monitor Drive, south of Manassas Avenue; being Lot 13, Block 9, Centennial Park Subdivision, S35, T8S, R13E, Ward 9, District 11

**SIZE:** .21 acres

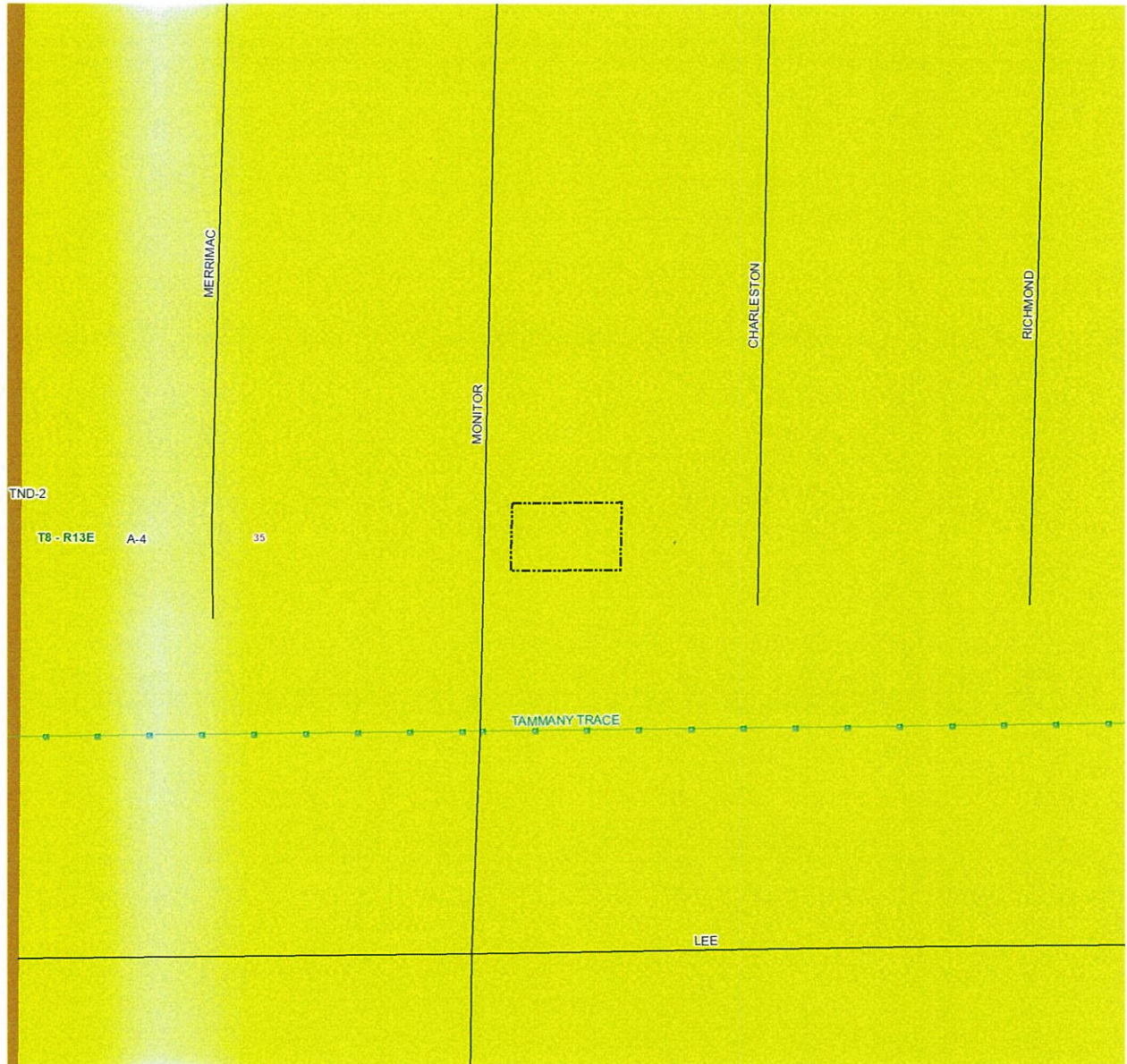



MERRIMAC

MONITOR

CHARLESTON

T8 - R13E  
A-4

35

TAMMANY TRACE

TAMMANY TRACE

LEE

