

ST. TAMMANY PARISH COUNCIL

ORDINANCE

ORDINANCE CALENDAR NO: 5557

ORDINANCE COUNCIL SERIES NO: _____

COUNCIL SPONSOR: MR. LORINO

PROVIDED BY: COUNCIL OFFICE

INTRODUCED BY: _____

SECONDED BY: _____

ON THE 7 DAY OF APRIL , 2016

ORDINANCE TO AUTHORIZE THE PARISH OF ST. TAMMANY, THROUGH THE OFFICE OF THE PARISH PRESIDENT, TO ACCEPT THE DEDICATION AND DONATION OF WHITE OAK LANE IN WHITE OAK ESTATES INTO THE PARISH ROAD MAINTENANCE SYSTEM. (WARD 1, DISTRICT 4)

WHEREAS, St. Tammany Parish Government has been petitioned by the residents of White Oak Estates requesting that the Parish bring White Oak Lane into the Parish’s maintenance system; and

WHEREAS, there is a need an a public purpose for the acceptance of the Dedication and Donation of the Property; and

WHEREAS, the owners have agreed to dedicate and donate the Property to the Parish; and

WHEREAS, it is in the best interest of the public health, safety and welfare to accept the dedication and donation of said Property, subject to the provisions set forth herein below.

THE PARISH OF ST. TAMMANY HEREBY ORDAINS: that it accepts the Dedication and Donation of White Oak Land, White Oaks Estates, located in Section 44, Township 7 South, Range 10 East, and authorizes its inclusion within the Parish Road Maintenance System inventory, which Property is more particularly described on the survey attached herein.

BE IT FURTHER ORDAINED, that the Parish President, or her designee, is hereby authorized to exercise her discretion in acquiring the Property, together with execution of an and all documents necessary to perfect the dedication, donation, transfer and acceptance authorized herein.

REPEAL: All ordinances or parts of Ordinances in conflict herewith are hereby repealed.

SEVERABILITY: If any provision of this Ordinance shall be held to be invalid, such invalidity shall not affect other provisions herein which can be given effect without the invalid provision and to this end the provisions of this Ordinance are hereby declared to be severable.

EFFECTIVE DATE: This Ordinance shall become effective fifteen (15) days after adoption.

MOVED FOR ADOPTION BY: _____ SECONDED BY: _____

WHEREUPON THIS ORDINANCE WAS SUBMITTED TO A VOTE AND RESULTED IN THE FOLLOWING:

YEAS: _____

NAYS: _____

ABSTAIN: _____

ABSENT: _____

THIS ORDINANCE WAS DECLARED DULY ADOPTED AT A REGULAR MEETING OF THE PARISH COUNCIL ON THE 5 DAY OF MAY , 2016 ; AND BECOMES ORDINANCE COUNCIL SERIES NO _____.

MARTY DEAN, COUNCIL CHAIRMAN

ATTEST:

THERESA L. FORD, COUNCIL CLERK

PATRICIA P. BRISTER, PARISH PRESIDENT

Published Introduction: MAY 31 , 2016

Published Adoption: _____ , 2016

Delivered to Parish President: _____ , 2016 at _____

Returned to Council Clerk: _____ , 2016 at _____

White Oak Lane Street Dedication Petition

We, the undersigned residents of White Oak Lane, a street in White Oak Estates Subdivision, of which there are a total of eleven (11) residents, are hereby requesting that the street be brought into the St. Tammany Parish maintenance system.

We also request that only the street, and no other infrastructure, be brought into the Parish's maintenance system.

Name	Address	E-mail Address	Phone Number	Signature
Donald E. Burch Jr.	116 White Oak Lane	blw9dn@bellsouth.net	985-792-1031	Donald E. Burch Jr.
SALVADOR A. LUSCO JR.	115 WHITE OAK LANE	BIGWHOOPL@CHARTER.NET	985-845-0311	Salvador A. Lusco Jr.
Julie Mendel	107 White Oak Lane	julie.mendel@bellsouth.net	985-845-1089	Julie Mendel
Jill McNeil	118 White Oak Lane	mcneil.jill@gmail.com	812-786-6738	Jill McNeil
John C Bordes Jr	103 White Oak Lane	busybordes@aol.com	504-812-2250	John C Bordes Jr
Ernest M. Posner	122 White Oak Lane	Sgposner62@gmail.com	985-845-8712	Ernest Posner
Mary (Pam) Peltier	119 White Oak Lane	Peltier720AOL.COM	985-845-2949	Mary Pam Peltier
PAUL T. JACQUILLARD	123 WHITE OAK LANE	PAUL@NOVARENETWORK.COM	985-845-9210	Paul T. Jacquillard
David J. Bourgeois	127 WHITE OAK LANE	DavidB@Duplass.com	985-792-7560	David J. Bourgeois

White Oak Estates

SEC. 10M 44 TOWNSHIP 5 SOUTH-RANGE 10 EAST
ST. TAMMANY PARISH, LA.

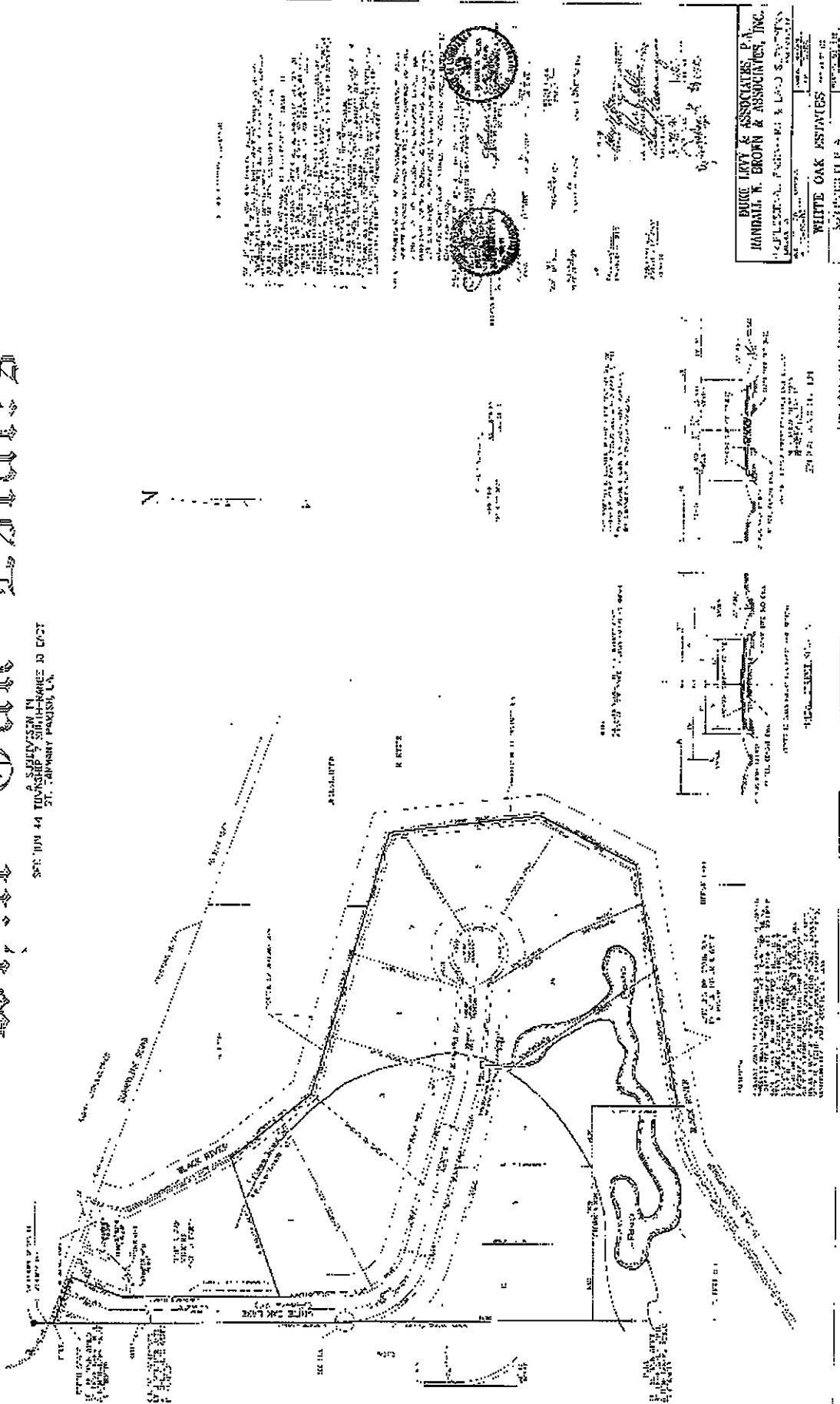

THIS PLAN IS THE PROPERTY OF THE ENGINEER AND ARCHITECT AND IS NOT TO BE REPRODUCED OR COPIED IN ANY MANNER WITHOUT THE WRITTEN CONSENT OF THE ENGINEER AND ARCHITECT. ANY VIOLATION OF THIS NOTICE SHALL BE CONSIDERED A VIOLATION OF THE PROFESSIONAL ETHICS OF THE ENGINEER AND ARCHITECT AND SHALL BE SUBJECT TO THE PENALTIES THEREOF.

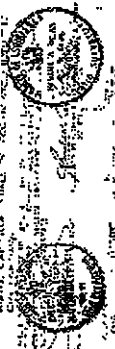

DATE OF PLAN: 10/15/11
 PROJECT: WHITE OAK ESTATES
 SHEET NO. 1 OF 1
 SCALE: AS SHOWN

WHITE OAK ESTATES
 HANNAH K. BROWN & ASSOCIATES, P.A.
 REGISTERED PROFESSIONAL ARCHITECTS & LAND SURVEYORS
 1000 PINEAPPLE AVENUE, SUITE 100
 METairie, LA 70002
 PHONE: 504-885-1111
 FAX: 504-885-1112
 WWW: WWW.HANNAHBROWN.COM

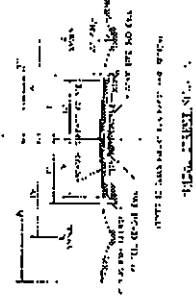

NOTES:
 1. ALL DIMENSIONS ARE IN FEET AND INCHES.
 2. ALL DIMENSIONS ARE TO FACE UNLESS OTHERWISE NOTED.
 3. ALL DIMENSIONS ARE TO CENTERLINE UNLESS OTHERWISE NOTED.
 4. ALL DIMENSIONS ARE TO CENTERLINE UNLESS OTHERWISE NOTED.
 5. ALL DIMENSIONS ARE TO CENTERLINE UNLESS OTHERWISE NOTED.