

ST. TAMMANY PARISH COUNCIL

RESOLUTION

RESOLUTION COUNCIL SERIES NO: C-4987

COUNCIL SPONSOR: BLANCHARD/BRISTER PROVIDED BY: LEGAL/TAMMANY UTILITIES

RESOLUTION TO ACKNOWLEDGE THE RECEIPT AND REVIEW OF THE 2017 MUNICIPAL WATER POLLUTION PREVENTION ENVIRONMENTAL AUDIT REPORT FOR THE WEST ST. TAMMANY SEWAGE TREATMENT FACILITY (WARD 1, DISTRICT 3)

WHEREAS, St. Tammany Parish Government owns and operates the West St. Tammany Sewage Treatment Facility; and

WHEREAS, the Louisiana Pollutant Discharge Elimination System (LPDES) permit which authorized effluent discharge from the West St. Tammany Sewage Treatment Facility mandates the Parish to institute a program directed towards pollution prevention in order to improve operating efficiency and extend the life of the treatment facility; and

WHEREAS, as part of Other Conditions, Section H, of LPDES permit LA0120235, the Parish Government must complete an annual Environmental Audit Report for the life of the permit, and said Environmental Audit Report is attached hereto.

THE PARISH OF ST. TAMMANY HEREBY RESOLVES that the St. Tammany Parish Council acknowledges the receipt of the 2017 Municipal Water Pollution Prevention Environmental Audit Report for the West St. Tammany Sewage Treatment Facility and its finding that no further action is necessary at this time for compliance achievement.

THIS RESOLUTION HAVING BEEN SUBMITTED TO A VOTE, THE VOTE THEREON WAS AS FOLLOWS:

MOVED FOR ADOPTION BY: _____ SECONDED BY: _____

YEAS: _____

NAYS: _____

ABSTAIN: _____

ABSENT: _____

THIS RESOLUTION WAS DECLARED ADOPTED ON THE 3 DAY OF MAY, 2018, AT A REGULAR MEETING OF THE PARISH COUNCIL, A QUORUM OF THE MEMBERS BEING PRESENT AND VOTING.

S. MICHELE BLANCHARD, COUNCIL CHAIRMAN

ATTEST:

THERESA L. FORD, COUNCIL CLERK

Resolution Administrative Comment

RESOLUTION TO ACKNOWLEDGE THE RECEIPT AND REVIEW OF THE 2017 MUNICIPAL WATER POLLUTION ENVIRONMENTAL AUDIT REPORT FOR THE WEST ST. TAMMANY SEWAGE TREATMENT FACILITY (WARD 1, DISTRICT 3).

Pursuant to the permit authorizing effluent discharge, this Resolution is required to acknowledge the Environmental Audit and identify any compliance actions to be taken. No compliance actions were indicated.

LOUISIANA
 MUNICIPAL WATER
 POLLUTION PREVENTION
 MWPP



<i>Facility Name:</i>	West St Tammany Sewage Treatment Facility
<i>LPDES Permit Number:</i>	LA0120235
<i>Agency Interest (AI) Number:</i>	125944
<i>Address:</i>	P. O. Box 628 Covington, LA 70434
	North side of Hwy 1085, West of Hwy 1077, next to Northpoint Industrial Park, Madisonville
<i>Parish:</i>	St. Tammany
<i>(Person Completing Form) Name:</i>	Greg Gorden
<i>Title:</i>	Department of Environmental Services Director
<i>Date Completed:</i>	July 2017 - December 2017

INSTRUCTIONS

1. Complete only the sections of the Environmental Audit which apply to your wastewater treatment system. Leave sections that do not apply blank and enter a "0" for the point value.
2. Parts 1 through 7 contain questions for which points may be generated. These points are intended to communicate to the department and the governing body or owner what actions will be necessary to prevent effluent violations. Place the point totals from parts 1 through 7 on the Point Calculation page.
3. Add up the point totals.
4. Submit the Environmental Audit to the governing body or owner for review and approval.
5. The governing body must pass a resolution which contains the following items:
 - a. The resolution or letter must acknowledge the governing body or owner has reviewed the Environmental Audit.
 - b. This resolution must indicate specific actions, if any, will be taken to maintain compliance and prevent effluent violations. Proposed actions should address the parts where maximum or close to maximum points were generated in the Environmental Audit.
 - c. The resolution should provide any other information the governing body deems appropriate.

Permit #: LA0120235

PART 1: INFLUENT FLOW/LOADINGS (all plants)

A. List the average monthly volumetric flows and CBOD loadings received at your facility during the last reporting year.

Column 1 Average Monthly Flow (million gallons per day, MGD)	x	Column 2 Average Monthly CBOD5 Concentration (mg/l)	x 8.34 =	Column 3 Average Monthly CBOD5 Loading (pounds per day, lb/day)
0.363	x	252	x 8.34 =	763
0.385	x	252	x 8.34 =	809
0.358	x	252	x 8.34 =	752
0.286	x	252	x 8.34 =	601
0.376	x	252	x 8.34 =	790
0.394	x	252	x 8.34 =	828
0.312	x	252	x 8.34 =	656
0.38	x	252	x 8.34 =	799
0.287	x	252	x 8.34 =	603
0.292	x	252	x 8.34 =	614
0.313	x	252	x 8.34 =	658
0.344	x	157	x 8.34 =	450

* Please note: Jan- Nov concentration taken from 2014 LPDES renewal application
 CBOD loading = Average Monthly Flow (in MGD) x Average Monthly CBOD concentration (in mg/l) x 8.34

B. List the design flow and design CBOD loading for your facility in the blanks below. If you are not aware of these design quantities, refer to your Operation and Maintenance (O&M) Manual or contact your consulting engineer.

Design Flow, MGD:	0.500 MGD	x 0.90 =	0.45
Design CBOD, lb/day:	1043	x 0.90 =	938

Permit #: LA0120235

- C. How many months did the monthly flow (Column 1) to the wastewater treatment facility (WWTF) exceed 90% of design flow? Circle the number of months and the corresponding point total. Write the point total in the box below at the right.

<i>months</i>	0	1	2	3	4	5	6	7	8	9	10	11	12
<i>points</i>	0	0	0	0	0	5	5	5	5	5	5	5	5

Write 0 or 5 in the C point total box 0 C Point Total

- D. How many months did the monthly flow (Column 1) to the WWTF exceed the design flow? Circle the number of months and corresponding point total. Write the point total in the box below at the right.

<i>months</i>	0	1	2	3	4	5	6	7	8	9	10	11	12
<i>points</i>	0	5	5	10	10	15	15	15	15	15	15	15	15

Write 0, 5, 10 or 15 in the D point total box 0 D Point Total

- E. How many months did the monthly CBOD loading (Column 3) to the WWTF exceed 90% of the design loading? Circle the number of months and corresponding point total. Write the point total in the box below at the right.

<i>months</i>	0	1	2	3	4	5	6	7	8	9	10	11	12
<i>points</i>	0	0	5	5	5	10	10	10	10	10	10	10	10

Write 0, 5, or 10 in the E point total box 0 E Point Total

- F. How many months did the monthly CBOD loading (Column 3) to the WWTF exceed the design loading? Circle the number of months and corresponding point total. Write the point total in the box below at the right.

<i>months</i>	0	1	2	3	4	5	6	7	8	9	10	11	12
<i>points</i>	0	10	20	30	40	50	50	50	50	50	50	50	50

Write 0, 10, 20, 30, 40 or 50 in the F point total box 0 F Point Total

- G. Add together each point total for C through F and place this sum in the box below at the right.

TOTAL POINT VALUE FOR PART 1: 0 (max = 80)

Also enter this value or 80, whichever is less, on the point calculation table on page 16.

Permit #: LA0120235

PART 2: EFFLUENT QUALITY / PLANT PERFORMANCE

A. List the monthly average effluent CBOD and TSS concentrations produced by your facility during the last reporting year.

Month	Column 1 Average Monthly CBOD (mg/l)	Column 2 Average Monthly TSS (mg/l)
January 2017	5	4.8
February 2017	5.5	6.8
March 2017	3.6	5.8
April 2017	3.8	3
May 2017	2.4	3.4
June 2017	4	12.2
July 2017	3.6	3.5
August 2016	2	2.2
September 2017	2.8	4
October 2017	2.4	4
November 2017	1.8	5
December 2017	2.9	7.8

B. List the monthly average permit limits for your facility in the blanks below.

	Permit Limit		90% of Permit Limit
<i>BOD, mg/l</i>	10	x 0.90 =	9
<i>TSS, mg/l</i>	15	x 0.90 =	13.5

Permit #: LA0120235

C. Continuous Discharge to Surface Water.

- i.** How many months did the effluent CBOD (Column 1) exceed 90% of the permit limits? Circle the number of months and the corresponding point total. Write the point total in the box below at the right.

<i>months</i>	0	1	2	3	4	5	6	7	8	9	10	11	12
<i>points</i>	0	0	10	20	30	40	40	40	40	40	40	40	40

Write 0, 10, 20, 30 or 40 in the i point total box 0 i Point Total

- ii.** How many months did the effluent CBOD (Column 1) exceed permit limits? Circle the number of months and corresponding point total. Write the point total in the box below at the right.

<i>months</i>	0	1	2	3	4	5	6	7	8	9	10	11	12
<i>points</i>	0	5	5	10	10	10	10	10	10	10	10	10	10

Write 0, 5, or 10 in the ii point total box 0 ii Point Total

- iii.** How many months did the effluent TSS (Column 2) exceed 90% of the permit limits? Circle the number of months and the corresponding point total. Write the point total in the box below at the right.

<i>months</i>	0	1	2	3	4	5	6	7	8	9	10	11	12
<i>points</i>	0	0	10	20	30	40	40	40	40	40	40	40	40

Write 0, 10, 20, 30 or 40 in the iii point total box 0 iii Point Total

- iv.** How many months did the effluent TSS (Column 2) exceed permit limits? Circle the number of months and corresponding point total. Write the point total in the box below at the right.

<i>months</i>	0	1	2	3	4	5	6	7	8	9	10	11	12
<i>points</i>	0	5	5	10	10	10	10	10	10	10	10	10	10

Write 0, 5, or 10 in the iv point total box 0 iv Point Total

- v.** Add together each point total for i through iv and place this sum in the box below at the right.

TOTAL POINT VALUE FOR PART 2: 0 (max = 100)

Permit #:

LA0120235

D. Other Monitoring and Limitations

- i.** At any time in the past year was there an exceedance of a permit limit for other pollutants such as: ammonia-nitrogen, phosphorus, pH, total residual chlorine, or fecal coliform?

√ Check one box.

Yes

No

If Yes, Please describe:

- ii.** At any time in the past year was there a "failure" of a Biomonitoring (Whole Effluent Toxicity) test of the effluent?

√ Check one box.

Yes

No

If Yes, Please describe:

N/A - biomonitoring is not required for this facility.

- iii.** At any time in the past year was there an exceedance of a permit limit for a toxic substance?

√ Check one box.

Yes

No

If Yes, Please describe:

Permit #: LA0120235

PART 3: AGE OF THE WASTEWATER TREATMENT FACILITY

A. What year was the wastewater treatment facility constructed or last major expansion/improvements completed?

$$\begin{array}{rcccl}
 & & & & 2009 \\
 & & & \hline
 \text{Current Year} & - & \text{Answer to A} & = & \text{Age in years} \\
 \hline
 2017 & & 2009 & & 8 \\
 \hline
 \end{array}$$

Enter Age in Part C below.

B. ✓ Check the type of treatment facility that is employed.

		FACTOR:
<u>X</u>	Mechanical Treatment Plant (trickling filter, activated sludge, etc...) Specify Type: <u>Return activated sludge</u>	2.5
_____	Aerated Lagoon	2.0
_____	Stabilization Pond	1.5
_____	Other Specify Type: _____	1.0

C. Multiply the factor listed next to the type of facility your community employs by the age of your facility to determine the total point value for Part 3.

TOTAL POINT VALUE FOR PART 3 =

$$\frac{2.5}{\text{Factor}} \times \frac{8}{\text{Age}} = \boxed{20} \text{ (max = 50)}$$

Also enter this value or 50, whichever is less, on the point calculation table on page 16.

D. Please attach a schematic of the treatment plant.

SEE ATTACHED DIAGRAM.

Permit #: LA0120235

PART 4: OVERFLOWS AND BYPASSES

A.
i. List the number of times in the last year there was an overflow, bypass or unpermitted discharge of untreated or incompletely treated wastewater due to heavy rain:

_____ √ Check one box. 0 = 0 points 3 = 15 points
 1 = 5 points 4 = 30 points
 2 = 10 points 5 or more = 50 points

ii. List the number of bypasses, overflows or unpermitted discharges shown in A (i) that were within the collection system and the number at the treatment plant

Collection System: _____ 0 Treatment Plant: _____ 0

B.
i. List the number of times in the last year there was an overflow, bypass or unpermitted discharge of untreated or incompletely treated wastewater due to equipment failure, either at the treatment plant or due to pumping problems in the collection system:

_____ √ Check one box. 0 = 0 points 3 = 15 points
 1 = 5 points 4 = 30 points
 2 = 10 points 5 or more = 50 points

ii. List the number of bypasses, overflows or unpermitted discharges shown in B (i) that were within the collection system and the number at the treatment plant

Collection System: _____ 2 Treatment Plant: _____ 0

C. Specify whether the bypasses came from the city/village/town sewer system or from contract or tributary communities/sanitary districts, etc...

D. Add the point values checked for A and B and place the total in the box below.

TOTAL POINT VALUE FOR PART 4: 10 (max = 100)

Also enter this value or 100, whichever is less, on the point calculation table on page 16.

E. List the person responsible (name and title) for reporting overflows, bypasses or unpermitted discharges to State and Federal authorities:

_____ Tim Brown, Utility Manager or Greg Gorden, Director - Dept of Enviro Services

Describe the procedure for gathering, compiling and reporting:

_____ Field staff reports incidents, management notifies DEQ verbally and/or written

Permit #: LA0120235

PART 5: SLUDGE STORAGE AND DISPOSAL SITES

A. Sludge Storage

How many months of sludge storage capacity does your facility have available, either on-site or off-site?

Circle the number of months and the corresponding point total. Write the point total in the box below at the right.

<i>months</i>	<2	2	3	4-5	>6
<i>points</i>	50	30	20	10	0

Write 0, 10, 20, 30 or 40 in the A point total box 20 A Point Total

B. For how many months does your facility have access to (and approval for) sufficient land disposal sites to provide proper land disposal?

Circle the number of months and the corresponding point total. Write the point total in the box below at the right.

<i>months</i>	<2	6-11	12-23	24-35	>36
<i>points</i>	50	30	20	10	0

Write 0, 10, 20, 30 or 40 in the B point total box 20 B Point Total

C. Add together the A and B point values and place the sum in the box below at the right:

TOTAL POINT VALUE FOR PART 5: 40 (max = 100)

Also enter this value or 100, whichever is less, on the point calculation table on page 16.

Permit #: LA0120235

PART 6: NEW DEVELOPMENT

A. Please provide the following information for the total of all sewer line extensions which were installed during the last year.

Design Population: N/A

Design Flow: N/A MGD

Design BOD: N/A mg/l

B. Has an industry (or other development) moved into the community or expanded production in the past year, such that either flow or pollutant loadings to the sewerage system were significantly increased (5% or greater)?

√ Check one box. Yes = 15 points No = 0 points

If Yes, Please describe:

NO

List any new pollutants:

N/A

C. Is there any development (industrial, commercial or residential) anticipated in the next 2-3 years, such that either flow or pollutant loadings to the sewerage system could significantly increase?

√ Check one box. Yes = 15 points No = 0 points

If Yes, Please describe:

NOT SIGNIFICANT

List any new pollutants you anticipate:

None at this time

D. Add together the point value checked in B and C and place the sum in the box below.

TOTAL POINT VALUE FOR PART 6: 0 (max = 30)

Permit #: LA0120235

PART 7: OPERATOR CERTIFICATION AND EDUCATION

A. What was the name of the operator-in-charge for the reporting year?
Name: Gilbert McKenzie

B. What is his or her certification number:
Cert.#: 5833

C. What level of certification is the operator-in-charge required to have to operate the wastewater treatment facility?
Level Required: II

D. What is the level of certification of the operator-in-charge?
Level Certified: IV

E. Was the operator-in-charge of the report year certified at least at the grade level required in order to operate this plant?
√ Check one box. Yes = 0 points No = 50 points
Write 0 or 50 in the E point total box 0 E Point Total

F. Has the operator-in-charge maintained recertification requirements during the reporting year?
√ Check one box. Yes No

G. How many hours of continuing education has the operator-in-charge completed over the last two calendar years?
√ Check one box. > 12 hours = 0 points < 12 hours = 50 points
Write 0 or 50 in the G point total box 0 G Point Total

H. Is there a written policy regarding continuing education an training for wastewater treatment plant employees?
√ Check one box. Yes No
Explain: Budget allocated and training schedule set at beginning of each year

I. What percentage of the continuing education expenses of the operator-in-charge were paid for:
By the permittee? 100 *By the operator?* 0%

J. Add together the E and G point values and place the sum in the box below at the right.
TOTAL POINT VALUE FOR PART 7: 0 (max = 100)

11 Also enter this value or 100, whichever is less, on the point calculation table on page 16.

Permit #: LA0120235

PART 8: FINANCIAL STATUS

A. Are User-Charge Revenues sufficient to cover operation and maintenance expenses?

√ Check one box. Yes No *If No, How are O&M costs financed?*

B. What financial resources do you have available to pay for your wastewater improvements and reconstruction needs?

Revenue generated from the sale of water and sewer services.

Permit #: LA0120235

PART 9: SUBJECTIVE EVALUATION

A. Collection System Maintenance

i. Describe what sewer system maintenance work has been done in the last year.

General maintenance (smoking & camera). Less than 1% of collection system has needed repair.

ii. Describe what lift station work has been done in the last year.

General maintenance...pumps replaced as needed. Typically burnt up due to clogging.

iii. What collection system improvements does the community have under construction for the next 5 years?

Nothing currently scheduled.

B. If you have ponds please answer the following questions: **N/A** ✓ Check one box.

- | | | |
|--------------------------------------------------------------------------------------------|------------------------------|-----------------------------|
| i. Do you have duckweed buildup in the ponds? | <input type="checkbox"/> Yes | <input type="checkbox"/> No |
| ii. Do you mow the dikes regularly (at least monthly), to the waters edge? | <input type="checkbox"/> Yes | <input type="checkbox"/> No |
| iii. Do you have bushes or trees growing on the dikes or in the ponds? | <input type="checkbox"/> Yes | <input type="checkbox"/> No |
| iv. Do you have excess sludge buildup (> 1foot) on the bottom of any of your ponds? | <input type="checkbox"/> Yes | <input type="checkbox"/> No |
| v. Do you exercise all of your valves? | <input type="checkbox"/> Yes | <input type="checkbox"/> No |
| vi. Are your control manholes in good structural shape? | <input type="checkbox"/> Yes | <input type="checkbox"/> No |
| vii. Do you maintain at least 3 feet of freeboard in all of your ponds? | <input type="checkbox"/> Yes | <input type="checkbox"/> No |
| viii. Do you visit your pond system at least weekly? | <input type="checkbox"/> Yes | <input type="checkbox"/> No |

Permit #: LA0120235

D. Preventive Maintenance

i. Does your plant have a written plan for preventive maintenance on major equipment items?

√ Check one box. Yes No *If Yes, Please describe:*

As per manufacturer directives in O&M manual.

ii. Does this preventive maintenance program depict frequency of intervals, types of lubrication and other preventive maintenance tasks necessary for each piece of equipment?

Yes No

iii. Are these preventive maintenance tasks, as well as equipment problems, being recorded and filed so future maintenance problems can be assured properly?

Yes No

E. Sewer Use Ordinance

i. Does your community have a sewer use ordinance that limits or prohibits the discharge of excessive conventional pollutants (BOD, TSS or pH) or toxic substances to the sewer system from industries, commercial users and residences?

√ Check one box. Yes No *If Yes, Please describe:*

There is no pretreatment program in effect. There are no categorical industrial users and no adverse effects from current users.

ii. Has it been necessary to enforce?

√ Check one box. Yes No *If Yes, Please describe:*

N/A

iii. Any additional comments about your treatment plant or collection system? (Attach additional sheets if necessary.)

Permit #:

LA0120235

POINT CALCULATION TABLE

	Actual Values	Maximum
Part 1: <i>Influent Flow/Loadings</i>	<u>0</u>	80 points
Part 2: <i>Effluent Quality / Plant Performance</i>	<u>0</u>	100 points
Part 3: <i>Age of WWTF</i>	<u>20</u>	50 points
Part 4: <i>Overflows and Bypasses</i>	<u>10</u>	100 points
Part 5: <i>Ultimate Disposition of Sludge</i>	<u>40</u>	100 points
Part 6: <i>New Development</i>	<u>0</u>	30 points
Part 7: <i>Operator Certification Training</i>	<u>0</u>	100 points

TOTAL POINTS:

70 = Acceptable

ATTACHMENT - RESOLUTION

ST. TAMMANY PARISH MWPP RESOLUTION

Resolved that the village/town/city of West St Tammany sewer area informs the Louisiana Department of Environmental Quality that the following actions were taken by St. Tammany Parish Council.

1. Resolved the Municipal Water Pollution Prevention Environmental Audit Report which is attached to this resolution. (See official Parish document).
2. No necessary actions are required to achieve or maintain compliance at this time.

(Please be specific in listing the actions that will be taken to address the problems identified in the audit report.)

a.

b.

c.

d.

etc..

Passed by a majority/unanimous (circle one) vote of the _____
on _____ (date).

CLERK

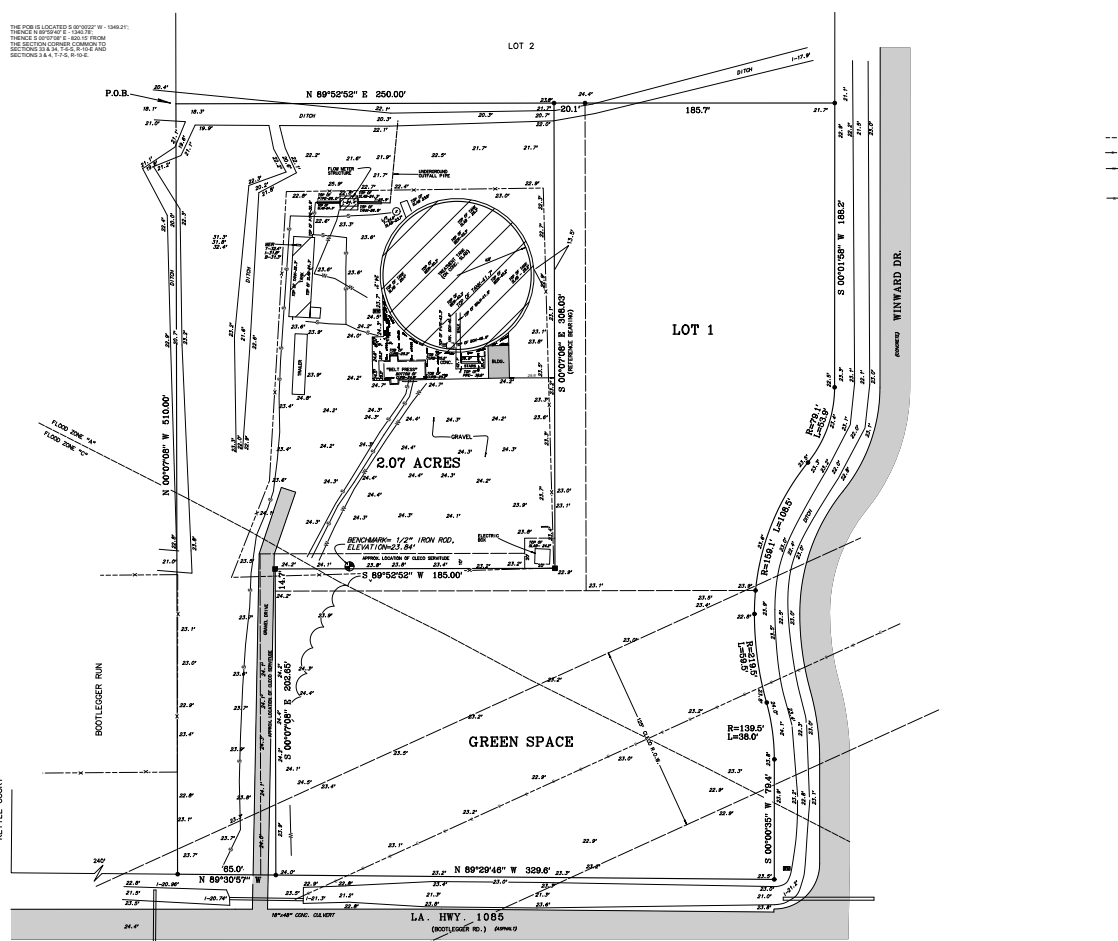
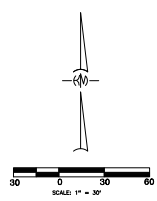

- LEGEND**
- = 1/2" IRON ROD SET
 - = 1/2" IRON ROD FOUND
 - = 1/2" IRON PIPE FOUND
 - - - - - = FENCE
 - - - - - = OVERHEAD ELECTRIC
 - - - - - = WATER LINE
 - ⊕ = WATER METER
 - ⊖ = SEWER FORCE MAIN
 - ⊙ = SPOT ELEVATION SHOT
 - ⊙ = BENCHMARK - 1/2" IRON ROD SET, ELEVATION: 20.00' (NAVD 88, 0206 12-A)

- REFERENCES**
1. SURVEY OF 2.070 ACRES BY THIS FIRM DATED 11/10/2006, JOB NO. 09-144, REVISED 02-22-2010.
 2. SURVEY BY DONALD B. BROWN & ASSOC., INC. DATED 11/24/2006, JOB NO. 06-001, FROM WHICH THIS PLAN AND SHOTS OF BENCHMARK WERE TAKEN.
 3. FINAL PLAN OF NORTHPOINTE BUSINESS PARK, PHASE 3 BY JOHN S. CHAMBERS, FILED FOR RECORD 7/20/2011, MAP FILE NO. 1096.

NOTES

1. THIS PLAN AND SHOTS OF BENCHMARK WERE TAKEN BY THIS FIRM ON 11/10/2006 AND 11/11/2006. THE BENCHMARK WAS FOUND AT THE LOCATION SHOWN ON THIS PLAN AND SHOTS OF BENCHMARK WERE TAKEN BY THIS FIRM ON 11/10/2006 AND 11/11/2006.
2. THE PROPERTY IS LOCATED IN THE GREEN SPACE AREA OF THE BUSINESS PARK, PHASE 3, SECTION 31-T-7-S, R-10-E, GREENSBURG LAND DISTRICT, ST. TAMMANY PARISH, LA.

THIS PROPERTY IS LOCATED IN THE GREEN SPACE AREA OF THE BUSINESS PARK, PHASE 3, SECTION 31-T-7-S, R-10-E, GREENSBURG LAND DISTRICT, ST. TAMMANY PARISH, LA. REV. 10/17/1995

PREPARED FOR		KYLE & ASSOCIATES, INC.	
FORMING SUBJECT WITH IMPROVEMENTS			
2.070 ACRES, LOT 1 AND GREEN SPACE, NORTHPOINTE BUSINESS PARK, PHASE 3, SECTION 31-T-7-S, R-10-E, GREENSBURG LAND DISTRICT, ST. TAMMANY PARISH, LA.			
DATE	BY	KYLE & ASSOCIATES, INC.	
7/17/2006	JJM	CIVIL ENGINEERS & LAND SURVEYORS	
		645 OAKVIEW DRIVE, GREENSBURG, LA.	
SCALE	1" = 30'	DATE	7/17/06
DRAWN	JJM	JOB NO.	09-144-K
CHECKED	KJM	DRG. NO.	09-144-K

LPT0000000-104-PLOT 0910-KL2