

ST. TAMMANY PARISH COUNCIL

ORDINANCE

ORDINANCE CALENDAR NO: 6005 ORDINANCE COUNCIL SERIES NO: _____

COUNCIL SPONSOR: BLANCHARD/BRISTER PROVIDED BY: PUBLIC WORKS

INTRODUCED BY: MR. LORINO SECONDED BY: MR. BELLISARIO

ON THE 12 DAY OF JULY , 2018

AN ORDINANCE TO CORRECT THE ROAD & DRAINAGE INVENTORY TO INCLUDE MERINO ROAD; EVERARD DRIVE LATERAL; AND 2 HENRY HUNT ROAD LATERALS. WARDS 2, 6 & 7, DISTRICTS 2, 6 & 7

WHEREAS, the St. Tammany Parish Selective Road and Drainage Inventories require updating/amending periodically to provide for corrections/additions/deletions to the road and drainage inventories based upon the recommendation of the Department of Engineering, Director of Public Works, 911 Facilitator, or Certificate of Road and/or Drainage Maintenance by Area Foreman; Act of Exchange and/or Act of Donation.

THE PARISH OF ST. TAMMANY HEREBY ORDAINS, that the St. Tammany Parish Selective Road and Drainage Maintenance System Inventory is amended as follows:

- 1. Include Merino Road, approximately 350 feet, located north east off Berry Todd Road in Ward 7, District 7; and
- 2. Include Everard Drive Lateral, approximately 375 feet, located east of Everard Drive in Ward 6, district 6; and
- 3. Include Henry Hunt Road Lateral, approximately 250 feet, located southwest off Henry Hunt Road in Ward 2, District 2; and
- 4. Include Henry Hunt Road Lateral, approximately 270 feet, located northwest off new Henry Hunt Lateral (above) in Ward 2, District 2.

BE IT FURTHER ORDAINED, that the Department of Public Works is directed to obtain, place, and/or remove the appropriate streets signs as necessary to effectuate said amendments.

REPEAL: All ordinances or parts of Ordinances in conflict herewith are hereby repealed.

SEVERABILITY: If any provision of this Ordinance shall be held to be invalid, such invalidity shall not affect other provisions herein which can be given effect without the invalid provision and to this end the provisions of this Ordinance are hereby declared to be severable.

EFFECTIVE DATE: This Ordinance shall become effective fifteen (15) days after adoption.

MOVED FOR ADOPTION BY: _____ SECONDED BY: _____

WHEREUPON THIS ORDINANCE WAS SUBMITTED TO A VOTE AND RESULTED IN THE FOLLOWING:

YEAS: _____

NAYS: _____

ABSTAIN: _____

ABSENT: _____

THIS ORDINANCE WAS DECLARED DULY ADOPTED AT A REGULAR MEETING OF THE PARISH COUNCIL ON THE 2 DAY OF AUGUST, 2018; AND BECOMES ORDINANCE COUNCIL SERIES NO _____.

S. MICHELE BLANCHARD, COUNCIL CHAIRMAN

ATTEST:

THERESA L. FORD, COUNCIL CLERK

PATRICIA P. BRISTER, PARISH PRESIDENT

Published Introduction: JUNE 27, 2018, 2018

Published Adoption: _____, 2018

Delivered to Parish President: _____, 2018 at _____

Returned to Council Clerk: _____, 2018 at _____

ADMINISTRATIVE COMMENT

Reference No. _____

Administrative Department: Public Works

PURPOSE: To provide for corrections/additions/deletions to the road and drainage inventory based upon recommendation of the Department of Engineering, or Certificates of Road and/or Drainage Maintenance by Area Foremen, specifically:

1. Merino Rd. (NEW ID), 18' gravel road runs NE off Berry Todd Rd. for 350 ft.
Ward 7, District 7- has been maintained by the parish
2. Everard Dr. lateral (NEW ID), runs east of Everard Dr. (R06H056) for 375 ft.- 4 ft. wide
Ward 6, District 6- as per Hickory Dell subdivision plat
3. Henry Hunt Rd. lateral (NEW ID) runs SW off Henry Hunt Rd. (R02O034) for 250 ft., 2 ft. wide
Ward 2, District 2- as per Councilman Fitzgerald – has been maintained by the parish
4. Henry Hunt Rd. lateral (NEW ID) runs NW off new Henry Hunt Rd. lateral for 270 ft., 3 ft. wide
Ward 2, District 2- as per Councilman Fitzgerald- has been maintained by the parish

RECOMMENDATION: The Public Works Department recommends adoption.



Pat Brister
Parish President

St. Tammany Parish Government

Department of Public Works

P. O. Box 628

Covington, LA 70434

Phone: (985) 898-2557

Fax: (985) 875-2450

dpw@stpgov.org

CERTIFICATE OF ROAD MAINTENANCE

Date: 5/31/18

This is to certify that Merino Rd.

located curve NE of Berry Todd Rd

has been maintained by Parish forces on a periodic basis for a period of three (3) years.

Ward: 7

Width: 18

District: 7

Road Bed: gravel

Length: 350 ft.

[Signature]
Parish Representative

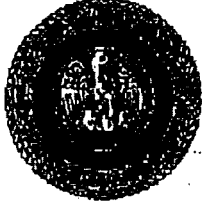

Pat Brister
Parish President

St. Tammany Parish Government

Department of Public Works

P. O. Box 628

Covington, LA 70434

Phone: (985) 898-2557

Fax: (985) 875-2450

dpw@stpgov.org

CERTIFICATE OF ROAD MAINTENANCE

Date: 5/31/18

This is to certify that Merino Rd.
located 1/2 mi NE of Berry Judd Rd.

has been maintained by Parish forces on a periodic basis for a period of three (3) years.

Ward: 7

Width: 18'

District: 7

Road Bed: gravel

Length: 350 ft.

Parish Representative



ST. TAMMANY PARISH
DEPARTMENT OF PUBLIC WORKS
P. O. BOX 628
COVINGTON, LA 70434
PHONE: (985) 898-2557
FAX: (985) 875-2450
E-MAIL: DPW@STPGOV.ORG

Pat Brister
Parish President

CERTIFICATE OF DRAINAGE MAINTENANCE

Date: 5-10-18

This is to certify that the ditch located

East of Everard Pr

1. Has been maintained by Parish forces on a periodic basis for a period of three (3) years prior to 1998.
2. Is a natural drain.

This ditch should be referenced by Road ID # R064056 and description of same is attached.

Ward: 6

Width: 4

District: 6

length: 375

Scotty Kinchen

Parish Representative

A.

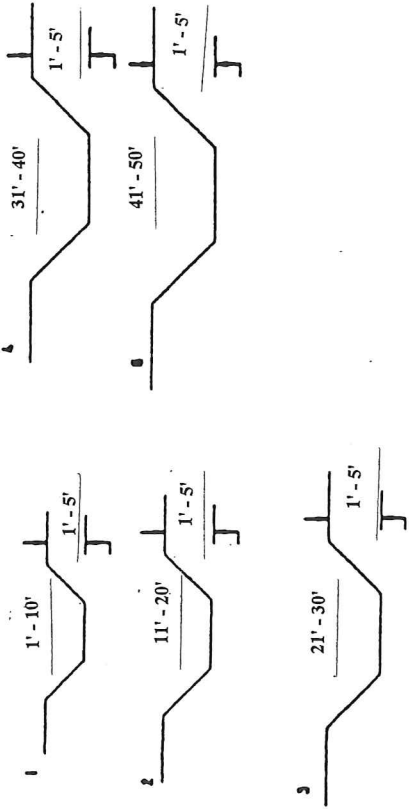

B.

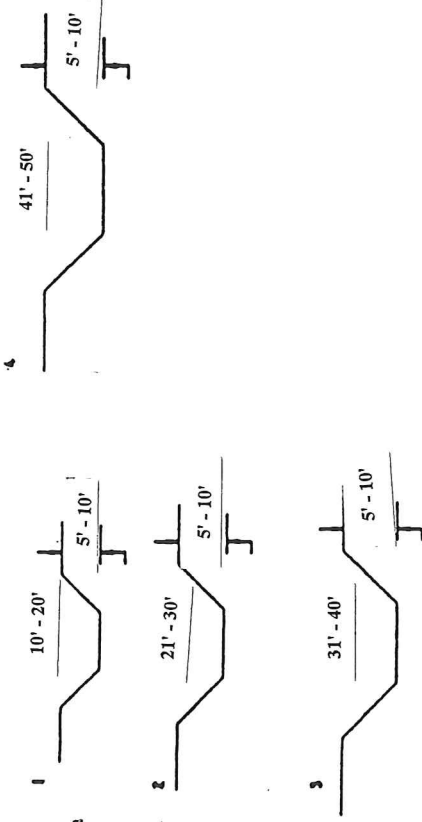

C.

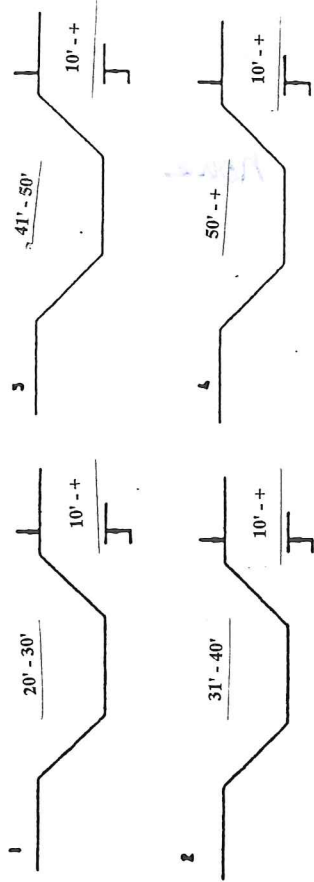

SB - SPOIL BANK (PLACE EITHER ON LD OR RD)
 * ALL SECTIONS LOOKING DOWNSTREAM
 LD = LEFT DESCENDING BANK
 RD = RIGHT DESCENDING BANK

DITCH NO. : _____

BY: Scotty Kincher

DATE: 5-10-18

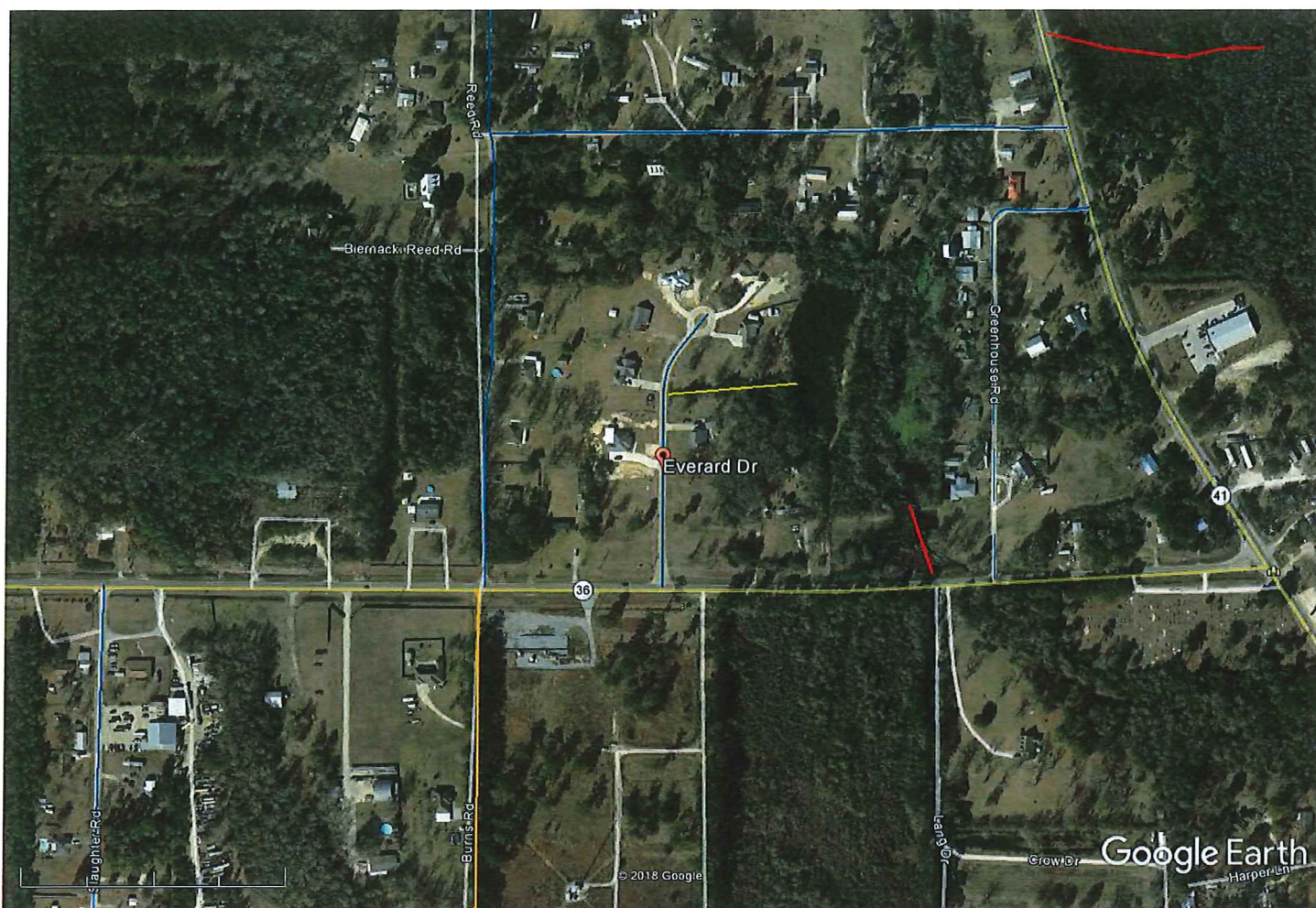

Google Earth



Hickory Dell Subdivision

SECTION 21, T 7 S - R 14 E
ST. TAMMANY PARISH, LOUISIANA

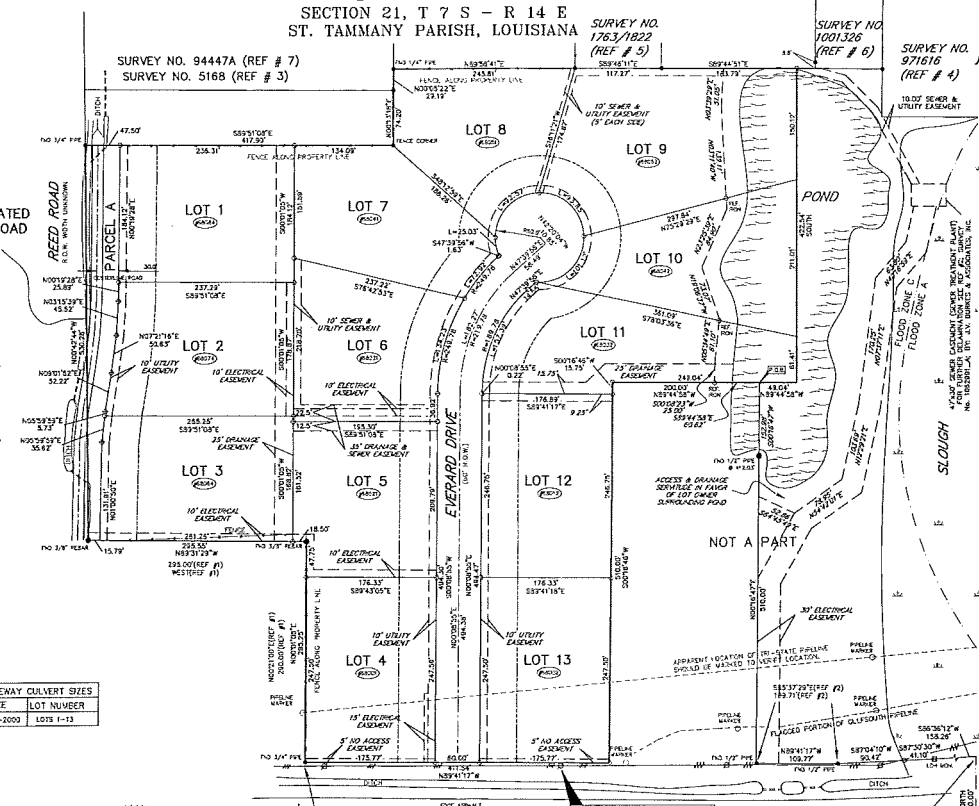
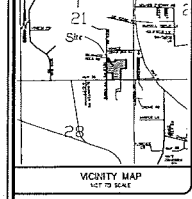

GENERAL NOTES

1. THE LOCATION OF THE PROPERTY LINES AS SHOWN ON THIS MAP ARE BASED ON THE SURVEY DATA PROVIDED BY THE SURVEYOR. THE SURVEYOR HAS CONDUCTED A VISUAL INSPECTION OF THE PROPERTY AND HAS FOUND THE PROPERTY TO BE AS SHOWN ON THIS MAP.
2. THE SURVEYOR HAS CONDUCTED A VISUAL INSPECTION OF THE PROPERTY AND HAS FOUND THE PROPERTY TO BE AS SHOWN ON THIS MAP.
3. THE SURVEYOR HAS CONDUCTED A VISUAL INSPECTION OF THE PROPERTY AND HAS FOUND THE PROPERTY TO BE AS SHOWN ON THIS MAP.
4. THE SURVEYOR HAS CONDUCTED A VISUAL INSPECTION OF THE PROPERTY AND HAS FOUND THE PROPERTY TO BE AS SHOWN ON THIS MAP.

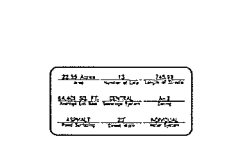

- RESTRICTIVE COVENANTS**
1. The covenants, conditions and restrictions shall be binding on the grantee and his heirs, assigns and assigns forever.
 2. The covenants, conditions and restrictions shall be binding on the grantee and his heirs, assigns and assigns forever.
 3. The covenants, conditions and restrictions shall be binding on the grantee and his heirs, assigns and assigns forever.
 4. The covenants, conditions and restrictions shall be binding on the grantee and his heirs, assigns and assigns forever.
 5. The covenants, conditions and restrictions shall be binding on the grantee and his heirs, assigns and assigns forever.
 6. The covenants, conditions and restrictions shall be binding on the grantee and his heirs, assigns and assigns forever.
 7. The covenants, conditions and restrictions shall be binding on the grantee and his heirs, assigns and assigns forever.
 8. The covenants, conditions and restrictions shall be binding on the grantee and his heirs, assigns and assigns forever.
 9. The covenants, conditions and restrictions shall be binding on the grantee and his heirs, assigns and assigns forever.
 10. The covenants, conditions and restrictions shall be binding on the grantee and his heirs, assigns and assigns forever.
 11. The covenants, conditions and restrictions shall be binding on the grantee and his heirs, assigns and assigns forever.
 12. The covenants, conditions and restrictions shall be binding on the grantee and his heirs, assigns and assigns forever.
 13. The covenants, conditions and restrictions shall be binding on the grantee and his heirs, assigns and assigns forever.
 14. The covenants, conditions and restrictions shall be binding on the grantee and his heirs, assigns and assigns forever.

DRIVEWAY CULVERT SIZES	LOT NUMBER
15" A-2000	LOTS 1-13

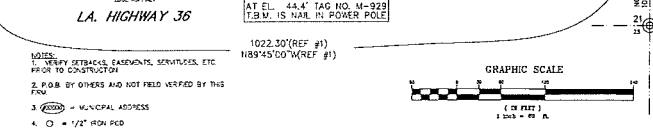
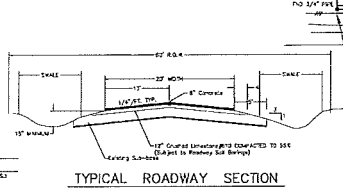

CERTIFICATION

I, the undersigned, being duly qualified and sworn, do hereby certify that the foregoing is a true and correct copy of the original plat of the Hickory Dell Subdivision, as the same appears in the records of the St. Tammany Parish Clerk of Court.

WITNESSED my hand and the seal of the St. Tammany Parish Clerk of Court at New Orleans, Louisiana, this 15th day of May, 2006.

[Signature]
ST. TAMMANY PARISH CLERK OF COURT

J.V. Burkes & Associates, Inc.
SURVEYORS

2205 Lakeview Drive, Metairie, LA 70002
Phone: (504) 885-1111
Fax: (504) 885-1111

FINAL PLAT OF HICKORY DELL SUBDIVISION
22.55 ACRE PARCEL OF LAND
NEAR THE COMMUNITY OF HICKORY
IN THE PARISH OF ST. TAMMANY, LOUISIANA

DATE: 5/15/06
SCALE: AS SHOWN
SHEET: 1 OF 1



ST. TAMMANY PARISH
DEPARTMENT OF PUBLIC WORKS
P. O. BOX 628
COVINGTON, LA 70434
PHONE: (985) 898-2557
FAX: (985) 875-2450
E-MAIL: DPW@STPGOV.ORG

Pat Brister
Parish President

CERTIFICATE OF DRAINAGE MAINTENANCE

Date: 6-5-18

This is to certify that the ditch located

Henry Hunt Rd. - runs SW of
Henry Hunt Rd

1. Has been maintained by Parish forces on a periodic basis for a period of three (3) years prior to 1998.
2. Is a natural drain.

This ditch should be referenced by Road ID # R020034 and description of same is attached.

Ward: 2

Width: 2 ft

District: 2

length: 250 ft.

Shirley L. L...

Parish Representative

A.

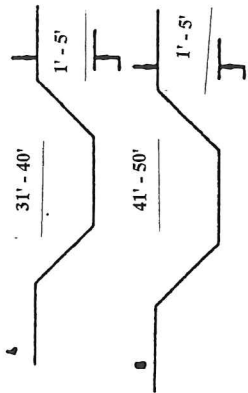
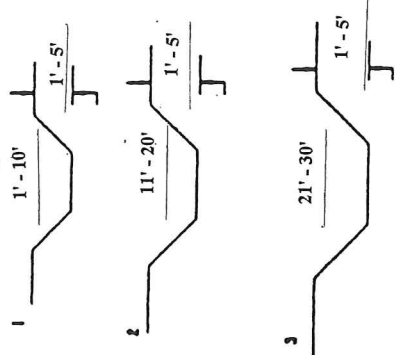

B.

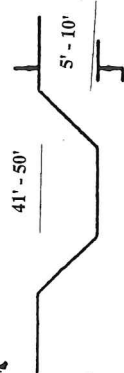
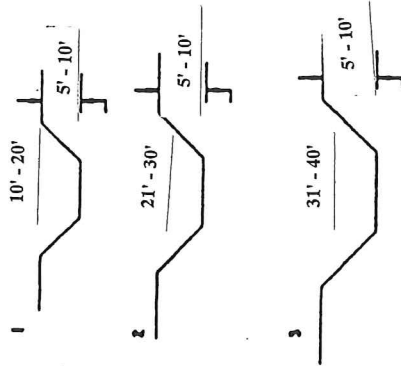

C.

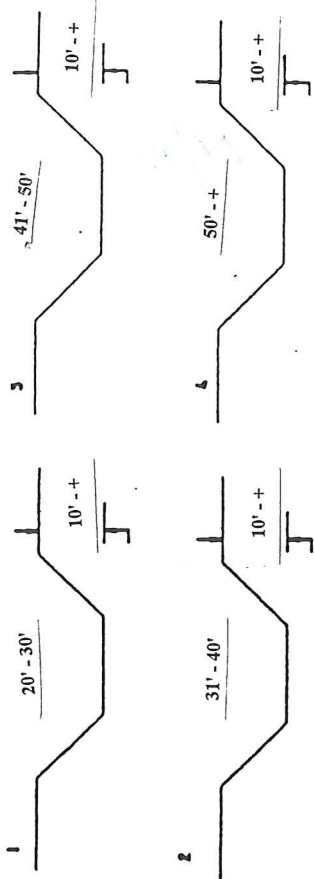

SB - SPOIL BANK (PLACE EITHER ON LD OR RD)
 * ALL SECTIONS LOOKING DOWNSTREAM
 LD = LEFT DESCENDING BANK
 RD = RIGHT DESCENDING BANK

DITCH NO. : _____

BY: Jim Top

DATE: 6-5-18



Google Earth





ST. TAMMANY PARISH
DEPARTMENT OF PUBLIC WORKS
P. O. Box 628
COVINGTON, LA 70434
PHONE: (985) 898-2557
FAX: (985) 875-2450
E-MAIL: DPW@STPGOV.ORG

Pat Brister
Parish President

CERTIFICATE OF DRAINAGE MAINTENANCE

Date: 6-5-18

This is to certify that the ditch located

Henry Hunt Rd. - runs NW off new lateral

1. Has been maintained by Parish forces on a periodic basis for a period of three (3) years prior to 1998.
2. Is a natural drain.

This ditch should be referenced by Road ID # R020034 and description of same is attached.

Ward: 2

Width: 3ft.

District: 2

length: 270ft

Parish Representative

A.

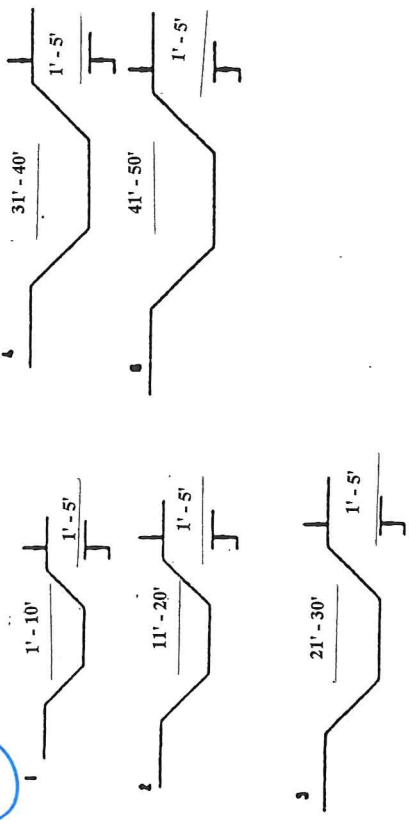

B.

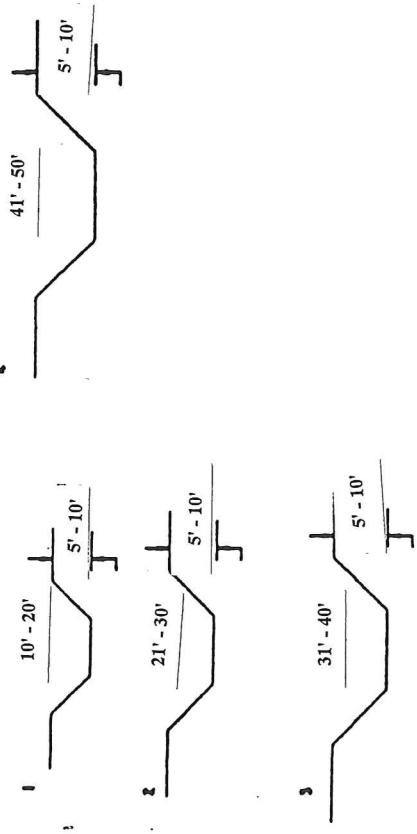

C.

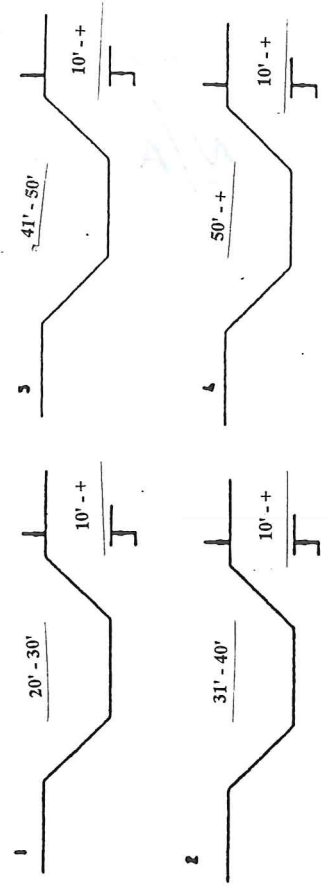

SB - SPOIL BANK (PLACE EITHER ON LD OR RD)
 * ALL SECTIONS LOOKING DOWNSTREAM
 LD = LEFT DESCENDING BANK
 RD = RIGHT DESCENDING BANK

DITCH NO. : _____
 BY: John Floyd
 DATE: 6-5-18

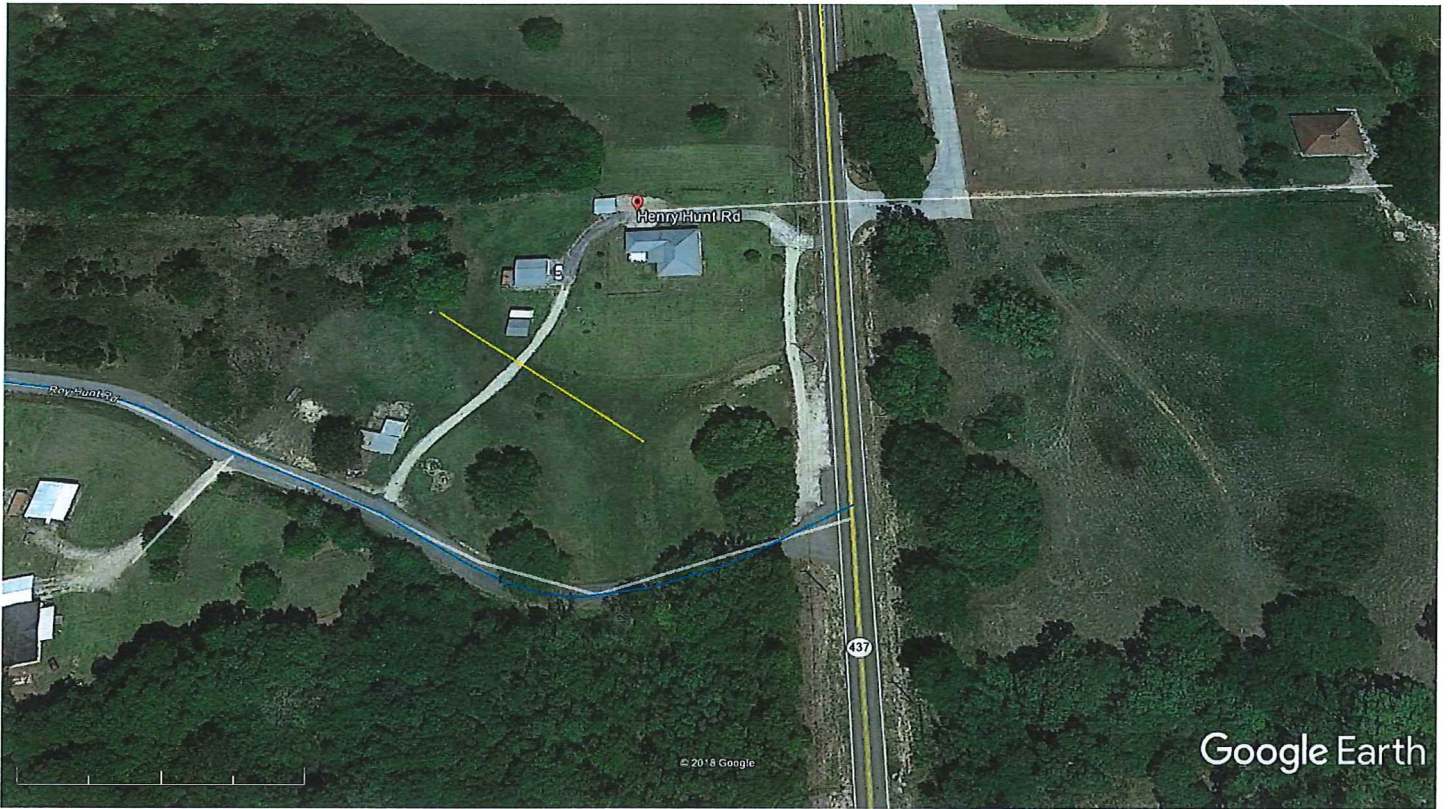

Google Earth

