

ST. TAMMANY PARISH COUNCIL

ORDINANCE

ORDINANCE CALENDAR NO: 6193

ORDINANCE COUNCIL SERIES NO: _____

COUNCIL SPONSOR: MR. STEFANCIK

PROVIDED BY: COUNCIL OFFICE

INTRODUCED BY: MR. DEAN

SECONDED BY: MR. THOMPSON

ON THE 11 DAY OF JULY , 2019

ORDINANCE TO RELOCATE PRECINCTS 901, 913, 915 IN SLIDELL FROM NORTHSORE SQUARE MALL TO NEWLY ESTABLISHED POLLING LOCATION OF TRUE LIFE CHURCH; BEARING PHYSICAL ADDRESS 62160 AIRPORT ROAD, SLIDELL, LA 7046 AND A DISTANCE OF 2.1 MILES FROM THE CURRENT POLLING LOCATION.

WHEREAS, the Parish Council deems it necessary to relocate three (3) precincts in Slidell due to the closure of Northshore Square Mall.

WHEREAS, the parish has secured a new polling location and secured a lease agreement with True Life Church in Slidell to accommodate area voters.

THE PARISH OF ST. TAMMANY HEREBY ORDAINS: that Precincts 901, 913, 915 in Slidell relocate from Northshore Square Mall to True Life Church; bearing physical address 62160 Airport Road, Slidell, LA 7046 and a distance of 2.1 miles from the current polling location effective immediately, to include the upcoming fall 2019 elections. The St. Tammany Parish Registrar of Voter's office will notify all affected registered voters.

REPEAL: All ordinances or parts of Ordinances in conflict herewith are hereby repealed.

SEVERABILITY: If any provision of this Ordinance shall be held to be invalid, such invalidity shall not affect other provisions herein which can be given effect without the invalid provision and to this end the provisions of this Ordinance are hereby declared to be severable.

EFFECTIVE DATE: This Ordinance shall become effective fifteen (15) days after adoption.

MOVED FOR ADOPTION BY: _____ SECONDED BY: _____

WHEREUPON THIS ORDINANCE WAS SUBMITTED TO A VOTE AND RESULTED IN THE FOLLOWING:

YEAS: _____

NAYS: _____

ABSTAIN: _____

ABSENT: _____

THIS ORDINANCE WAS DECLARED DULY ADOPTED AT A REGULAR MEETING OF THE PARISH COUNCIL ON THE 8 DAY OF AUGUST , 2019 ; AND BECOMES ORDINANCE COUNCIL SERIES NO _____.

MICHAEL R. LORINO, JR. , COUNCIL CHAIRMAN

ATTEST:

THERESA L. FORD, COUNCIL CLERK

PATRICIA P. BRISTER, PARISH PRESIDENT

Published Introduction: JUNE 26 , 2019

Published Adoption: _____, 2019

Delivered to Parish President: _____, 2019 at _____

Returned to Council Clerk: _____, 2019 at _____



150 Northshore Blvd, Slidell, LA to 62160 Airport Road, Slidell, LA

Drive 2.1 miles, 6 min

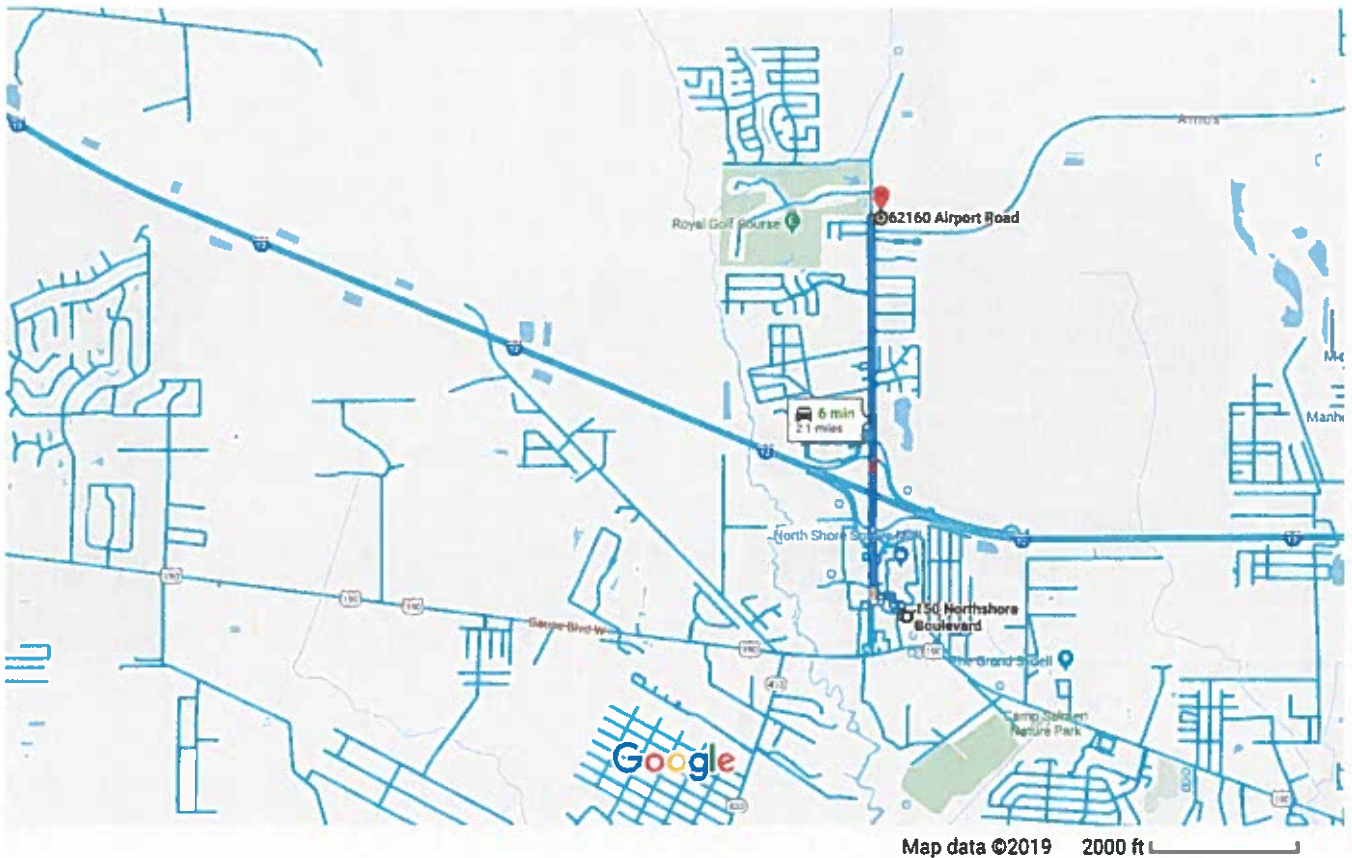

via Airport Rd

6 min

Fastest route, the usual traffic

2.1 miles