

ST. TAMMANY PARISH COUNCIL

ORDINANCE

ORDINANCE CALENDAR NO: 6306

ORDINANCE COUNCIL SERIES NO: _____

COUNCIL SPONSOR: MR. LORINO

PROVIDED BY: COUNCIL OFFICE

INTRODUCED BY: MR. STEFANCIK

SECONDED BY: MS. O'BRIEN

ON THE 16 DAY OF JANUARY , 2020

ORDINANCE TO AMEND THE CODE OF ORDINANCES TO ENTER THE PREVIOUSLY ADOPTED PRECINCT BOUNDARY LEGAL DESCRIPTIONS WITHIN ST. TAMMANY PARISH INTO SAID CODE.

WHEREAS, the St. Tammany Parish Council previously adopted Ordinance Council Series No. 19-4180 (see attached) on December 5, 2019 to revise the language of three (3) precinct legal boundary descriptions (Precinct 910, Precinct S21, Precinct S22) in order to provide improved geographical clarity. Revised descriptions and maps were attached to said ordinance, and;

WHEREAS, it is now appropriate to amend the Code of Ordinances to enter said previously adopted Ordinance Council Series No. 19-4180 with the revised precinct descriptions into the code.

THE PARISH OF ST. TAMMANY HEREBY ORDAINS to amend the Code of Ordinances to enter the previously adopted Ordinance Council Series No. 19-4180 with the revised precinct descriptions into the code.

REPEAL: All ordinances or parts of Ordinances in conflict herewith are hereby repealed.

SEVERABILITY: If any provision of this Ordinance shall be held to be invalid, such invalidity shall not affect other provisions herein which can be given effect without the invalid provision and to this end the provisions of this Ordinance are hereby declared to be severable.

EFFECTIVE DATE: This Ordinance shall become effective fifteen (15) days after adoption.

MOVED FOR ADOPTION BY: _____ SECONDED BY: _____

WHEREUPON THIS ORDINANCE WAS SUBMITTED TO A VOTE AND RESULTED IN THE FOLLOWING:

YEAS: _____

NAYS: _____

ABSTAIN: _____

ABSENT: _____

THIS ORDINANCE WAS DECLARED DULY ADOPTED AT A REGULAR MEETING OF THE PARISH COUNCIL ON THE 6 DAY OF FEBRUARY , 2020 ; AND BECOMES ORDINANCE COUNCIL SERIES NO _____.

MICHAEL R. LORINO, JR. , COUNCIL CHAIRMAN

ATTEST:

THERESA L. FORD, COUNCIL CLERK

MICHAEL B. COOPER, PARISH PRESIDENT

Published Introduction: JANUARY 8 , 2020

Published Adoption: _____ , 2020

Delivered to Parish President: _____ , 2020 at _____

Returned to Council Clerk: _____ , 2020 at _____

ST. TAMMANY PARISH COUNCIL

ORDINANCE

ORDINANCE CALENDAR NO: 6243AA

ORDINANCE COUNCIL SERIES NO: 19-4180

COUNCIL SPONSOR: MR. LORINO

PROVIDED BY: COUNCIL OFFICE

INTRODUCED BY: MR. BELLISARIO

SECONDED BY: MR. TOLEDANO

ON THE 7 DAY OF NOVEMBER , 2019

ORDINANCE TO AMEND PRECINCT BOUNDARY LEGAL DESCRIPTIONS WITHIN ST. TAMMANY PARISH TO COMPLY WITH THE LOUISIANA SECRETARY OF STATE'S OFFICE REGULATIONS.

WHEREAS, the St. Tammany Registrar of Voter's Office, the St. Tammany Parish Council Office, and the Louisiana Secretary of State have deemed it necessary to revise language of three (3) precinct legal boundary descriptions (Precinct 910, Precinct S21, Precinct S22) to provide improved geographical clarity. Revised Descriptions and Maps Attached.

WHEREAS, said amendments are to provide improved geographical clarity and do not impact voters, voter precincts, voter districts or polling locations.

THE PARISH OF ST. TAMMANY HEREBY ORDAINS: TO AMEND PRECINCT BOUNDARY DESCRIPTIONS WITHIN ST. TAMMANY PARISH TO COMPLY WITH THE LOUISIANA SECRETARY OF STATE'S OFFICE REGULATIONS.

REPEAL: All ordinances or parts of Ordinances in conflict herewith are hereby repealed.

SEVERABILITY: If any provision of this Ordinance shall be held to be invalid, such invalidity shall not affect other provisions herein which can be given effect without the invalid provision and to this end the provisions of this Ordinance are hereby declared to be severable.

EFFECTIVE DATE: This Ordinance shall become effective fifteen (15) days after adoption.

MOVED FOR ADOPTION BY: MR. BELLISARIO BY: MR. TOLEDANO

WHEREUPON THIS ORDINANCE WAS SUBMITTED TO A VOTE AND RESULTED IN THE FOLLOWING:

YEAS: DEAN, FITZGERALD, THOMPSON, LORINO, TOLEDANO, GROBY, CANULETTE, BELLISARIO, O'BRIEN, STEFANCIK, BLANCHARD, SMITH (12)

NAYS: (0)

ABSTAIN: (0)

ABSENT: TANNER, BINDER (2)

THIS ORDINANCE WAS DECLARED DULY ADOPTED AT A REGULAR MEETING OF THE PARISH COUNCIL ON THE 5 DAY OF DECEMBER, 2019; AND BECOMES ORDINANCE COUNCIL SERIES NO 19-4180.

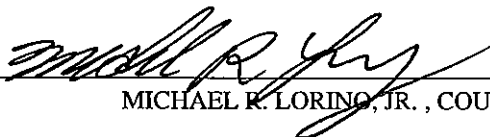
MICHAEL R. LORINO, JR., COUNCIL CHAIRMAN

ATTEST:

THERESA L. FORD, COUNCIL CLERK

PATRICIA P. BRISTER, PARISH PRESIDENT

Published Introduction: SEPTEMBER 25, 2019

Published Adoption: Jan 1, ~~2019~~ 2020

Delivered to Parish President: Dec. 10, 2019 at 1:44pm

Returned to Council Clerk: Dec 16, 2019 at 1:45pm

Precinct 910 (current legal description)

Commence at the intersection of Moonraker Drive and Eden Isles Blvd., also the point of beginning; thence follow Eden Isles Blvd. southeast to its intersection with Howze Beach Road; thence follow Howze Beach Road southwest to its intersection with an unnamed stream; thence follow the unnamed stream southeast to its intersection with I-10; thence follow I-10 southwest to its intersection with the shoreline of Lake Pontchartrain; thence follow the shoreline of Lake Pontchartrain northwest to its intersection with the mouth of Grand Lagoon; thence follow Grand Lagoon northeast to its intersection with the Diversion Canal; thence follow the Diversion Canal northwest, northeast, and northwest to its intersection with the bridge on Moonraker Drive; thence follow Moonraker Drive northeast to its intersection with Eden Isles Blvd., also the point of beginning.

Precinct 910 (revised legal description)

Commence at the intersection of Clipper Drive and Eden Isles Drive., also the point of beginning; thence follow Eden Isles Drive southeast to its intersection with Marina Drive; thence follow Marina Drive to its intersection with Landmark Drive; thence follow Landmark Drive to its intersection with Oak Harbor Blvd.; thence follow Oak Harbor Blvd. to its intersection with I-10; thence follow I-10 southwest to its intersection with the shoreline of Lake Pontchartrain; thence follow the shoreline of Lake Pontchartrain northwest to its intersection with the mouth of Oak Harbor Pass; thence follow Oak Harbor Pass northwest, northeast, and northwest to its intersection with Middle Canal; thence follow Middle Canal northwest to its intersection with Blackfin Canal; thence follow Blackfin Canal northeast to its intersection with Eden Isles Canal S, thence follow Eden Isles Canal S northwest to its intersection with the bridge on Clipper Dr; thence follow Clipper Dr northeast to its intersection with Eden Isles drive., also the point of beginning.

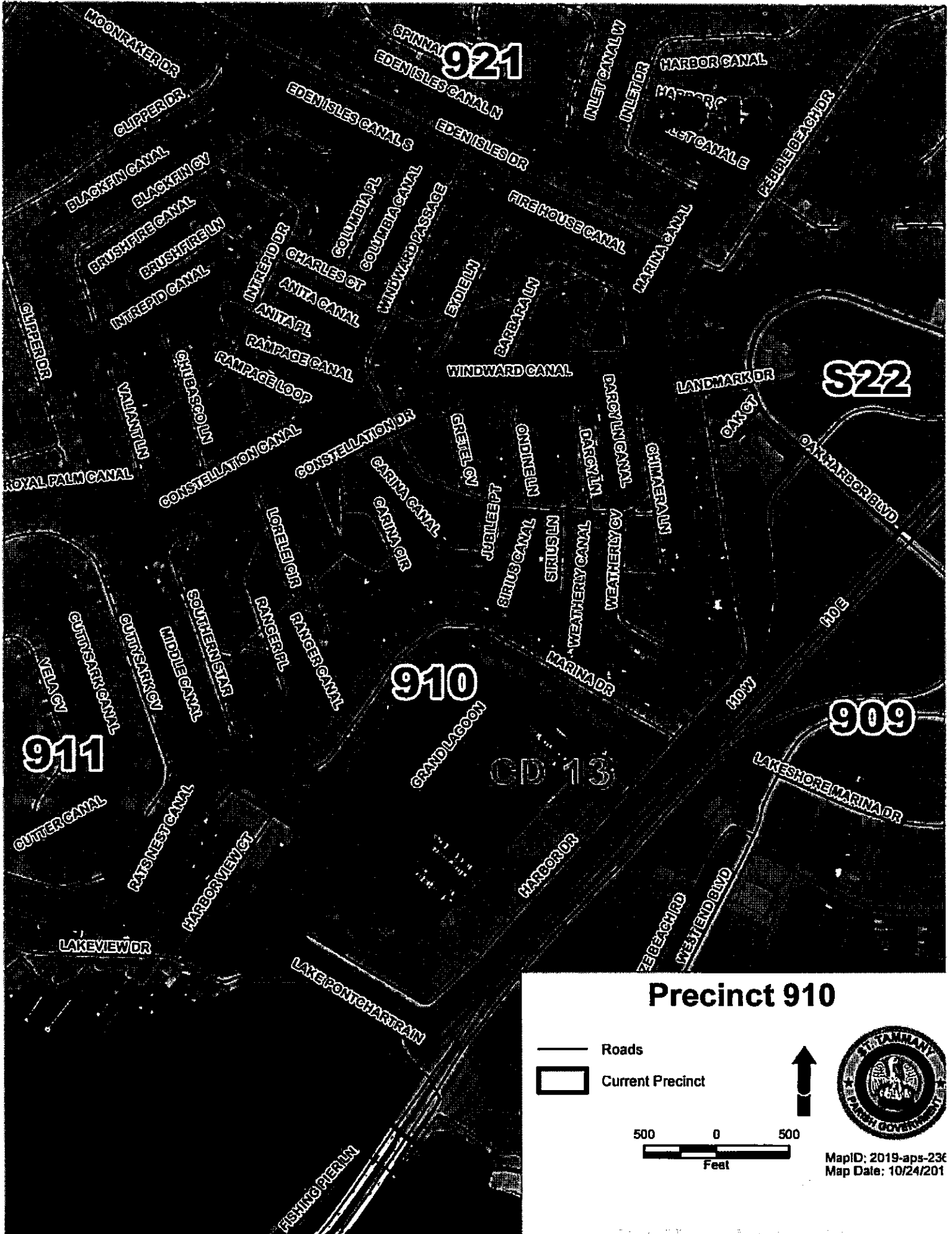

MOONRAKER DR
CLIPPER DR
BLACKFIN CANAL
BLACKFIN CV
BRUSHFIRE CANAL
BRUSHFIRE LN
INTREPID CANAL
SHEPHERD DR
VALIANT LN
ROYAL PALM CANAL
RAMPAGE CANAL
RAMPAGE LOOP
CONSTELLATION CANAL
CONSTELLATION DR
LORELEIGH RANGER PL
LORELEIGH RANGER CANAL
SOUTHERN SEAT
MIDDLE CANAL
CUTYSARK CANAL
CUTYSARK CV
VEA CV
OUTTER CANAL
RAYSNEST CANAL
HARBORVIEW CT
LAKEVIEW DR
LAKEPONTCHARTRAN
FISHING PIER LN
SPINNA 921
EDENISLES CANAL N
EDENISLES CANAL S
EDENISLES OR
COLUMBIA PL
COLUMBIA CANAL
WINDWARD PASSAGE
WINDWARD CANAL
EDIE LN
BARBARA LN
FIREHOUSE CANAL
MARINA CANAL
INLET CANAL W
INLET DR
HARBOR CANAL
HARBOR CV
PEBBLE BEACH DR
WINDWARD CANAL
BARRY LN CANAL
CHIMERA LN
LANDMARK DR
CANOE
OAK HARBOR BND
MOE
MARINA DR
SIRIUS CANAL
SIRIUS LN
WEATHERY CANAL
WEATHERY CV
JUBILEE PT
ONDINE LN
DARWIN
CHIMERA LN
HARBOR DR
WEST END BND
ES BEACH DR
LAKE SHORE MARINA DR
911
910
CD 13
909
S22

Precinct S21 (current legal description)



Commence at the intersection of Highway 190 East and Brookter Road, also the point of beginning; thence follow Brookter Road south and southeast to its intersection with Kingspoint Road; thence follow Kingspoint Road southwest to its intersection with Windrift Drive; thence follow Windrift Drive northwest to its intersection with the W-14 Canal; thence follow the W-14 Canal continuing northwest, then southwest, west, northwest, north, northwest, north, and northeast to its intersection with Fremaux Avenue; thence follow Fremaux Avenue east becoming Highway 190 East; thence follow Highway 190 East continuing east, then southeast to its intersection with Brookter Road, also the point of beginning.

Precinct S21 (revised legal description)

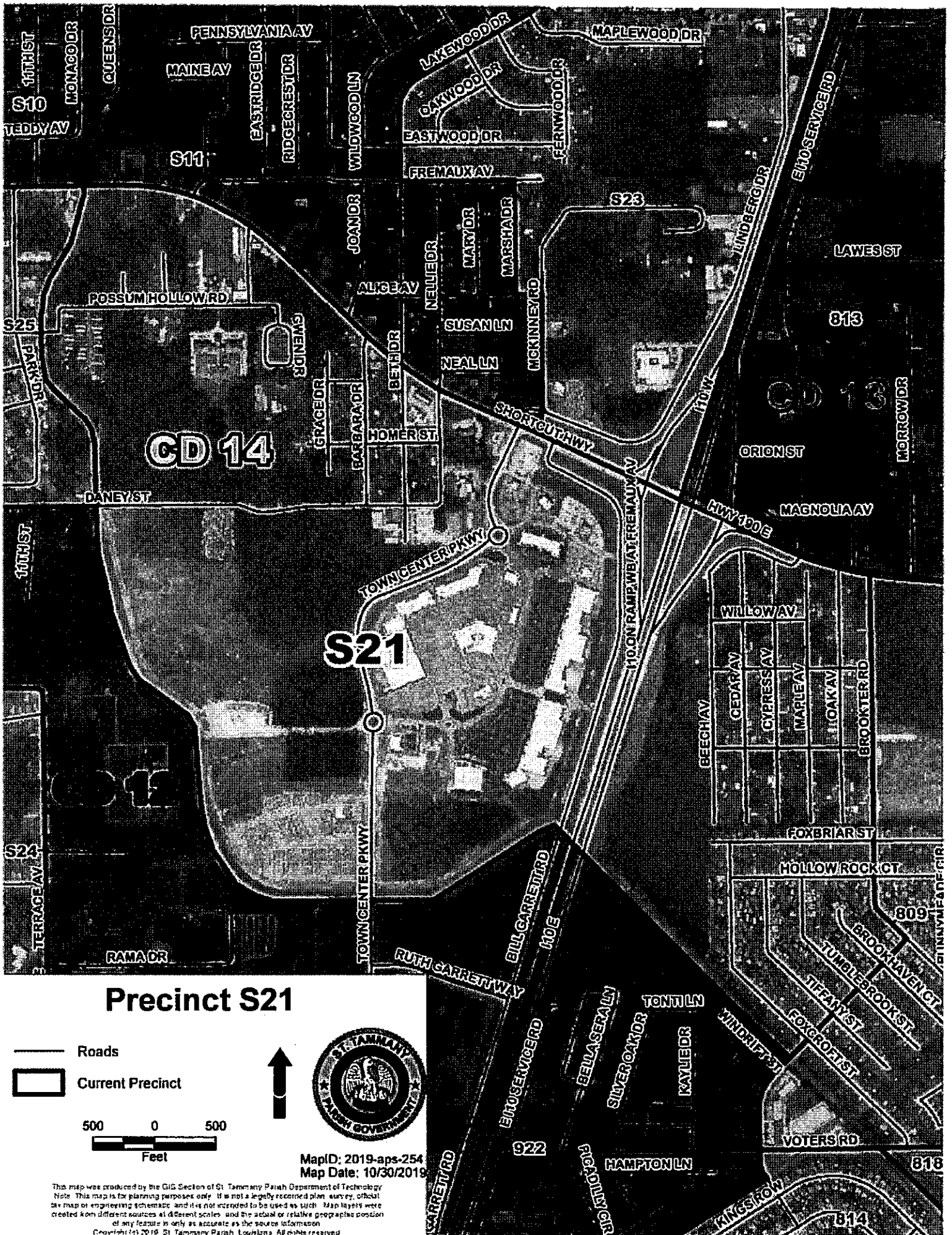
Commence at the intersection of Highway 190 East and Brookter Road, also the point of beginning; thence follow Brookter Road south and southeast to its intersection with Kingspoint Road; thence follow Kingspoint Road southwest to its intersection with the W-14 Canal; thence follow the W-14 Canal continuing northwest, then southwest, west, northwest, north, northwest, north, and northeast to its intersection with Fremaux Avenue; thence follow Fremaux Avenue east becoming Highway 190 East; thence follow Highway 190 East continuing east, then southeast to its intersection with Brookter Road, also the point of beginning.



Precinct S21

-  Roads
-  Current Precinct



MapID: 2019-aps-254
Map Date: 10/30/2019

This map was produced by the GIS Section of St. Tammany Parish Department of Technology.
Note: This map is for planning purposes only. It is not a legally recorded plan, survey, official
or map of engineering schematic, and it is not intended to be used as such. Map layers were
created from different sources at different scales, and the actual or relative geographic position
of any feature is only as accurate as the source information.

Copyright © 2019, St. Tammany Parish, Louisiana. All rights reserved.

Precinct S22 (current legal description)



Commence at the intersection of Eden Isle Blvd. and Oak Harbor Blvd., also the point of beginning; thence follow Oak Harbor Blvd. east, northeast, west, southwest, north, and west to its intersection with Hwy. 11; thence follow Hwy. 11 northeast to its intersection with Schneider Canal; thence follow Schneider Canal east, southeast, east, and southeast to its intersection with West Howze Beach Road; thence follow West Howze Beach Road northeast to its intersection with Hwy. 433 (Old Spanish Trail); thence follow Hwy. 433 (Old Spanish Trail) northwest to its intersection with Terrance Avenue; thence follow Terrance Avenue northeast and north to its intersection with Ash Street; thence follow Ash Street west to its intersection with 10th Avenue; thence follow 10th Avenue north to its intersection with Daney Street; thence follow Daney Street east to its intersection with the W-14 Canal; thence follow the meanderings of the W-14 Canal southeast, east, and northeast to its intersection with I-10; thence follow I-10 southwest to its intersection with an unnamed stream; thence follow the unnamed stream northwest to its intersection with the I-10 Service Road; thence follow the I-10 Service Road northeast to its intersection with Eden Isles Blvd.; thence follow Eden Isles Blvd. northwest to its intersection with Oak Harbor Blvd., also the point of beginning.

Precinct S22 (revised legal description)

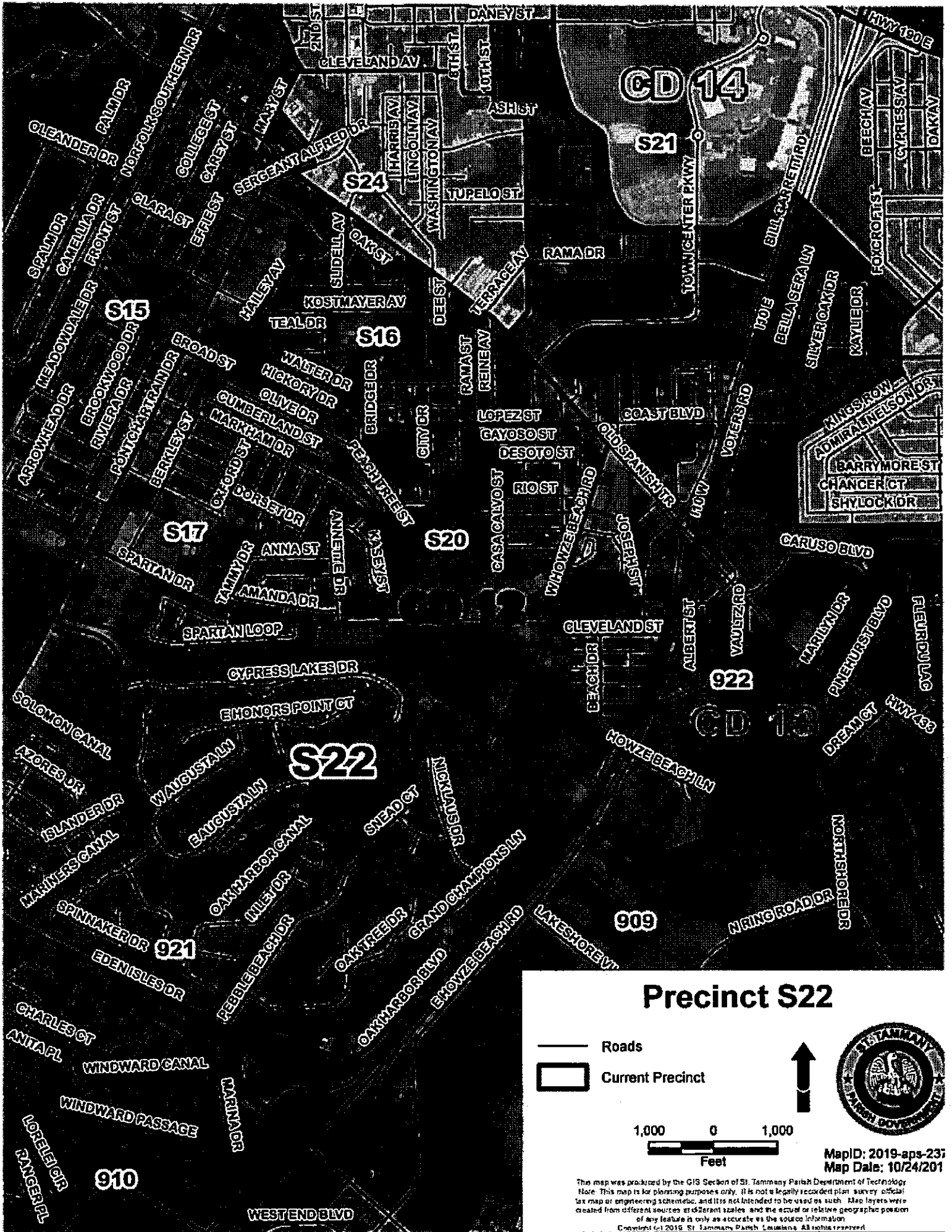
Commence at the intersection of Landmark Drive and Oak Harbor Blvd., also the point of beginning; thence follow Oak Harbor Blvd. north, east, northeast, west, and northwest to its intersection with Hwy. 11; thence follow Hwy. 11 northeast to its intersection with Schneider Canal; thence follow Schneider Canal east, southeast, east, and southeast to its intersection with West Howze Beach Road; thence follow West Howze Beach Road northeast to its intersection with Hwy. 433 (Old Spanish Trail); thence follow Hwy. 433 (Old Spanish Trail) northwest to its intersection with East Terrance Avenue; thence follow Terrance Avenue northeast and north to its intersection with Ash Street; thence follow Ash Street west to its intersection with 10th Street; thence follow 10th Street north to its intersection with Daney Street; thence follow Daney Street east to its intersection with the W-14 Canal; thence follow the meanderings of the W-14 Canal southeast, east, and northeast to its intersection with I-10; thence follow I-10 southwest to its intersection with the Oak Harbor Blvd. bridge; thence follow Oak Harbor Blvd. northwest to the intersection of Landmark Drive; also the point of beginning.



Precinct S22

-  Roads
-  Current Precinct



1,000 0 1,000
Feet

MapID: 2019-aps-237
Map Date: 10/24/201

This map was produced by the GIS Section of St. Tammany Parish Department of Technology. Here. This map is for planning purposes only. It is not a legally recorded plat, survey, official tax map or engineering schematic, and it is not intended to be used as such. Map layers were created from different sources at different scales and the actual or relative geographic position of any feature is only as accurate as the source information.

Copyright (c) 2019, St. Tammany Parish, Louisiana. All rights reserved.