

ST. TAMMANY PARISH COUNCIL

ORDINANCE

ORDINANCE CALENDAR NO: 6324

ORDINANCE COUNCIL SERIES NO: \_\_\_\_\_

COUNCIL SPONSOR: LORINO/COOPER

PROVIDED BY: CIVIL DIVISION ADA

INTRODUCED BY: \_\_\_\_\_

SECONDED BY: \_\_\_\_\_

ON THE 6 DAY OF FEBRUARY , 2020

ORDINANCE AUTHORIZING THE PARISH OF ST. TAMMANY, THROUGH THE OFFICE OF THE PARISH PRESIDENT, TO ACQUIRE CERTAIN PARCEL(S), RIGHTS(S) OF WAY AND/OR SERVITUDE(S) FOR THE FRITCHIE MARSH RESTORATION PROJECT (WARD 8, DISTRICT 14)

WHEREAS, Parish is undertaking its Fritchie Marsh Hydrologic Restoration Project (the "Project"), which is designed to improve the ability of the W-14 Canal to convey stormwater into Fritchie Marsh; and

WHEREAS, as part of the Project, Parish has determined that construction of a storage pond connected to the W-14 Canal near Fremaux and Daney Streets would reduce flooding and improve hydrology by lowering the water surface elevations of the W-14 Canal;

WHEREAS, Parish has entered into a Cooperative Endeavor Agreement with Robert Levis Development, LLC and Stirling-Levis 2, LLC to provide for matters regarding access upon and usage of property for pond excavation, future use and expansion, all of which shall be detailed in a servitude agreement to be confected; and

WHEREAS, a survey of the property identified for the pond is attached hereto.

THE PARISH OF ST. TAMMANY HEREBY ORDAINS: that the Parish of St. Tammany, through the Office of the Parish President, is authorized to acquire by purchase, donation or otherwise, all or parts of those proposed parcel(s), right(s) of way and/or servitude(s) described and depicted in the Exhibit attached hereto (the "Property"); and

BE IT FURTHER ORDAINED: that pursuant to all applicable provisions of law, the Office of the Parish President is directed and authorized to do whatever is necessary to acquire said Property; and

BE IT FURTHER ORDAINED: that the Office of the Parish President is authorized and instructed to proceed with the acquisition of the Property in a timely and orderly manner; and

BE IT FURTHER ORDAINED: that the Office of the Parish President is authorized to exercise its discretion in acquiring the Property, together with all agreements and all transactions necessary to carry out the intent of this Ordinance; and

BE IT FURTHER ORDAINED: that, if purchased, the purchase price shall not exceed the fair market value of the Property as evidenced by an appraisal obtained or supplied to the Parish, plus fees and costs; and

BE IT FURTHER ORDAINED: that any and all actions previously taken by the Office of the Parish President in furtherance of the actions contemplated herein are ratified and accepted accordingly.

REPEAL: All ordinances or parts of Ordinances in conflict herewith are hereby repealed.

SEVERABILITY: If any provision of this Ordinance shall be held to be invalid, such invalidity shall not affect other provisions herein which can be given effect without the invalid provision and to this end the provisions of this Ordinance are hereby declared to be severable.

EFFECTIVE DATE: This Ordinance shall become effective fifteen (15) days after adoption.

MOVED FOR ADOPTION BY: \_\_\_\_\_ SECONDED BY: \_\_\_\_\_

WHEREUPON THIS ORDINANCE WAS SUBMITTED TO A VOTE AND RESULTED IN THE FOLLOWING:

YEAS: \_\_\_\_\_

NAYS: \_\_\_\_\_

ABSTAIN: \_\_\_\_\_

ABSENT: \_\_\_\_\_

THIS ORDINANCE WAS DECLARED DULY ADOPTED AT A REGULAR MEETING OF THE PARISH COUNCIL ON THE 5 DAY OF MARCH, 2020; AND BECOMES ORDINANCE COUNCIL SERIES NO \_\_\_\_\_.

\_\_\_\_\_  
MICHAEL R. LORINO, JR., COUNCIL CHAIRMAN

ATTEST:

\_\_\_\_\_  
THERESA L. FORD, COUNCIL CLERK

\_\_\_\_\_  
MICHAEL B. COOPER, PARISH PRESIDENT

Published Introduction: JANUARY 29, 2020

Published Adoption: \_\_\_\_\_, 2020

Delivered to Parish President: \_\_\_\_\_, 2020 at \_\_\_\_\_

Returned to Council Clerk: \_\_\_\_\_, 2020 at \_\_\_\_\_

### **Ordinance Administrative Comment**

ORDINANCE AUTHORIZING THE PARISH OF ST. TAMMANY, THROUGH THE OFFICE OF THE PARISH PRESIDENT, TO ACQUIRE CERTAIN PARCEL(S), RIGHTS(S) OF WAY AND/OR SERVITUDE(S) FOR THE FRITCHIE MARSH RESTORATION PROJECT (WARD 8, DISTRICT 14)

St. Tammany Parish seeks to acquire by donation a pond servitude agreement comprising the property shown in the attached survey, all as pursuant to a Cooperative Endeavor Agreement executed between the Parish and the property owners. In exchange for the contemplated donation, the CEA obligates Parish to excavate at least an agreed-upon amount of material and reserves the right of the property owners to further expand the pond as may be needed by owners for future development.

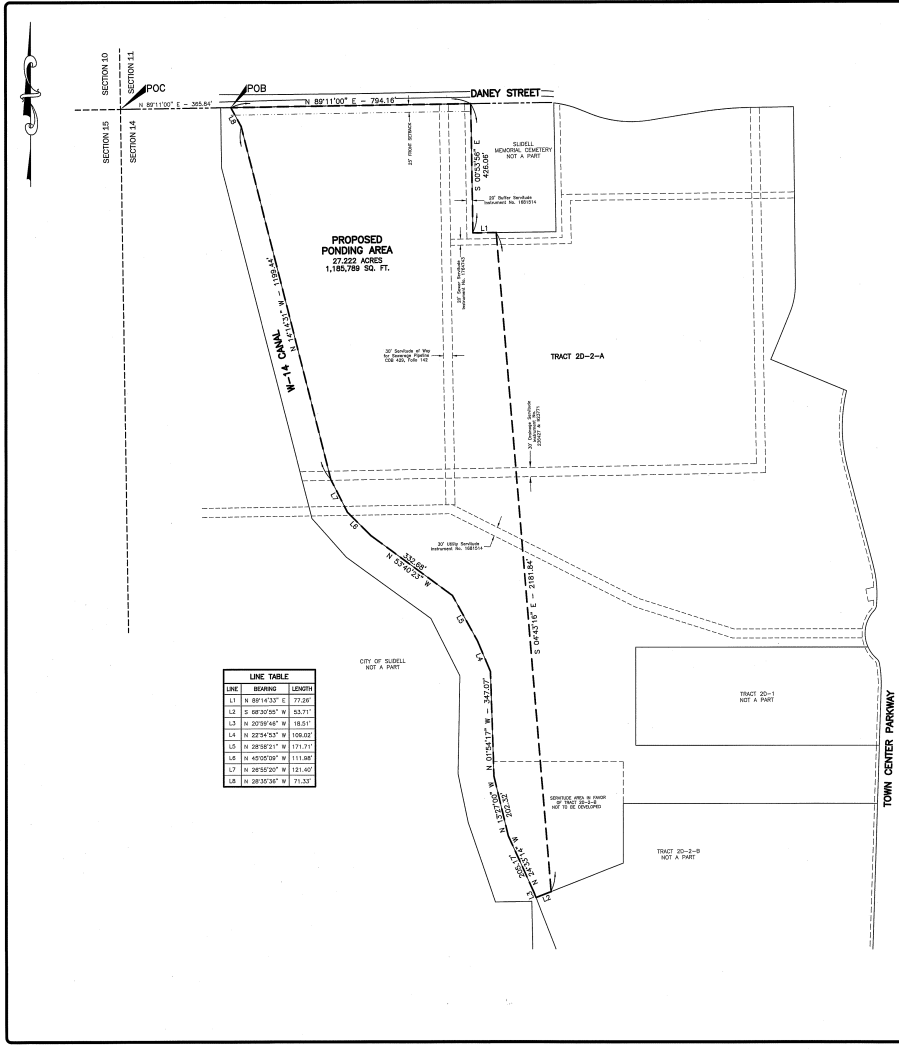

LINE	BEARING	LENGTH
L1	N 89°14'57" E	37.92
L2	S 68°20'59" W	53.71
L3	N 20°58'48" W	18.51
L4	N 29°54'52" W	159.92
L5	N 28°52'17" W	171.72
L6	N 45°00'20" W	111.98
L7	N 28°52'20" W	121.40
L8	N 28°32'56" W	71.52

**LEGAL DESCRIPTION - PROPOSED PONDING AREA**

A certain tract of land designated as the "PROPOSED PONDING AREA" BEING A PORTION OF TRACT 20-2-A containing 27,222 Acres or 1,185,789 sq. ft. located in Section 14, Township 9 South, Range 14 East, Slidell, St. Tammany Parish, State of Louisiana, being more particularly described as follows:

Commencing at the corner common to Sections 10, 11, 14 and 15, located along the northern side of the line of Daney Street, said point being the "POINT OF COMMENCEMENT" and thence:

Then, southerly along said right of way line, North 89 degrees 14 minutes 57 seconds East a distance of 37.92 feet to a point;

Then, southerly along said right of way line, South 68 degrees 20 minutes 59 seconds West a distance of 53.71 feet to a point;

Then, North 20 degrees 58 minutes 48 seconds West a distance of 18.51 feet to a point;

Then, North 29 degrees 54 minutes 52 seconds West a distance of 159.92 feet to a point;

Then, North 28 degrees 52 minutes 17 seconds West a distance of 171.72 feet to a point;

Then, North 45 degrees 00 minutes 20 seconds West a distance of 111.98 feet to a point;

Then, North 28 degrees 52 minutes 20 seconds West a distance of 121.40 feet to a point;

Then, North 28 degrees 32 minutes 56 seconds West a distance of 71.52 feet to the "POINT OF BEGINNING".

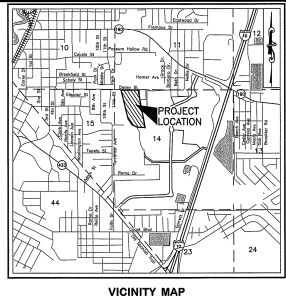

**VICINITY MAP**  
SCALE 1" = 2000'

- NOTES:**
- Reference Map:
    - Plot Showing Re subdivision of the remainder of Tract 20-2 into Tracts 20-2-A & 20-2-B of Slidell, Louisiana, located in Section 14, Township 9 South, Range 14 East, City of Slidell, St. Tammany Parish, Louisiana.
  - Boundaries shown are based on Reference Map "A".
  - No warranty has been made by Acadia Land Surveying, LLC in regard to the accuracy, completeness, or reliability of the information shown hereon. The surveyor has made no field search or public record search in conducting this survey.
  - The words "Survey", "Certify" or "Certification" as used hereon is intended to be an expression of professional opinion by the surveyor, based upon his best knowledge, information, and belief, and does not constitute a guarantee or a warranty, expressed or implied.

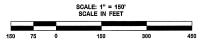

ACADIA LAND SURVEYING, LLC  
LOUISIANA • MISSISSIPPI • TEXAS  
308 EAST 2ND STREET, THIBODAOX, LOUISIANA 70301  
PHONE: (985) 648-0054 FAX: (985) 648-0085  
EMAIL: ACADIA@ACADIALANDSURVEYING.COM

**EXHIBIT SHOWING SURVEY**  
OF  
**PROPOSED PONDING AREA**  
LOCATED ON A PORTION OF  
**TRACT 20-2-A**  
LOCATED IN SECTION 14,  
TOWNSHIP 9 SOUTH - RANGE 14 EAST  
CITY OF SLIDELL,  
ST. TAMMANY PARISH, LOUISIANA

**ACADIA**

**LAND SURVEYING, LLC**

LOUISIANA • MISSISSIPPI • TEXAS

308 EAST 2ND STREET, THIBODAOX, LOUISIANA 70301  
PHONE: (985) 648-0054 FAX: (985) 648-0085  
EMAIL: ACADIA@ACADIALANDSURVEYING.COM

DATE	PROJECT DESCRIPTION	APPROVED BY SURV	BY
08/19/2014			

The Surveyor certifies that this survey was conducted in accordance with the rules and regulations of the Board of Registration for Professional Engineers and Land Surveyors of the State of Louisiana.