

ST. TAMMANY PARISH COUNCIL

ORDINANCE

ORDINANCE CALENDAR NO: 6302 ORDINANCE COUNCIL SERIES NO: \_\_\_\_\_

COUNCIL SPONSOR: LORINO/BRISTER PROVIDED BY: PUBLIC WORKS

INTRODUCED BY: MR. BELLISARIO SECONDED BY: MR. CANULETTE

ON THE 5 DAY OF DECEMBER , 2019

AN ORDINANCE TO CORRECT THE ROAD & DRAINAGE  
INVENTORY TO INCLUDE CROWN Z RD. LATERAL (WARD 6,  
DISTRICT 6)

WHEREAS, the St. Tammany Parish Selective Road and Drainage Inventories require update/amending periodically for corrections/additions/deletions to the road and drainage inventories based upon the recommendation of the Department of Engineering, Director of Public Works, 911 Facilitator, or Certificate of Road and/or Drainage Maintenance by Area Foreman; Act of Exchange and/or Act of Donation.

THE PARISH OF ST. TAMMANY HEREBY ORDAINS: that the St. Tammany Parish Selective Road and Drainage Maintenance System Inventory is amended as follows:

1. Add Crown Z Rd. lateral (D06HW02012), approximately 1600 ft., west of Crown Z Rd. (R06H011) Ward 6, District 6. This is a natural drain.

BE IT FURTHER ORDAINED, that the Department of Public Works is directed to obtain, place and and/or remove the appropriate street signs as necessary to effectuate said amendments. REPEAL:

All ordinances or parts of Ordinances in conflict herewith are hereby repealed. SEVERABILITY: If any provision of this Ordinance shall be held to be invalid, such invalidity shall not affect other provisions herein which can be given effect without the invalid provision and to this end the provisions of this Ordinance are hereby declared to be severable. EFFECTIVE DATE: This Ordinance shall become effective fifteen (15) days after adoption.

MOVED FOR ADOPTION BY: \_\_\_\_\_ SECONDED BY: \_\_\_\_\_

WHEREUPON THIS ORDINANCE WAS SUBMITTED TO A VOTE AND RESULTED IN THE FOLLOWING:

YEAS: \_\_\_\_\_

NAYS: \_\_\_\_\_

ABSTAIN: \_\_\_\_\_

ABSENT: \_\_\_\_\_

THIS ORDINANCE WAS DECLARED DULY ADOPTED AT A REGULAR MEETING OF THE PARISH COUNCIL ON THE 16 DAY OF JANUARY , 2020 ; AND BECOMES ORDINANCE COUNCIL SERIES NO \_\_\_\_\_.

\_\_\_\_\_  
MICHAEL R. LORINO, JR. , COUNCIL CHAIRMAN

ATTEST:

\_\_\_\_\_  
THERESA L. FORD, COUNCIL CLERK

\_\_\_\_\_  
MICHAEL B. COOPER, PARISH PRESIDENT

Published Introduction: NOVEMBER 28 , 2019

Published Adoption: \_\_\_\_\_, 2019

Delivered to Parish President: \_\_\_\_\_, 2019 at \_\_\_\_\_

Returned to Council Clerk: \_\_\_\_\_, 2019 at \_\_\_\_\_

## ADMINISTRATIVE COMMENT

Reference No. \_\_\_\_\_

Administrative Department: Public Works

PURPOSE: To provide for corrections/additions/deletions to the road and drainage inventory based upon recommendation of the Department of Engineering, or Certificates of Road and/or Drainage Maintenance by Area Foreman.

RECOMMENDATION: The Public Works Department recommends adoption.



ST. TAMMANY PARISH  
DEPARTMENT OF PUBLIC WORKS  
P. O. BOX 628  
COVINGTON, LA 70434  
PHONE: (985) 896-2557  
FAX: (985) 875-2450  
EMAIL: DPW@STPGOV.ORG

Pat Brister  
Parish President

CERTIFICATE OF DRAINAGE MAINTENANCE

Date: 10-22-19

This is to certify that the ditch located

West of Green 2 Rd 006H02012

1. Has been maintained by Parish forces on a periodic basis for a period of three (3) years prior to 1998.
2. Is a natural drain.

This ditch should be referenced by Road ID # 006H012 and description of same is attached.

Ward: 6

Width: 4 ft

District: 6

length: 1600 Ft

Scotty K

Parish Representative

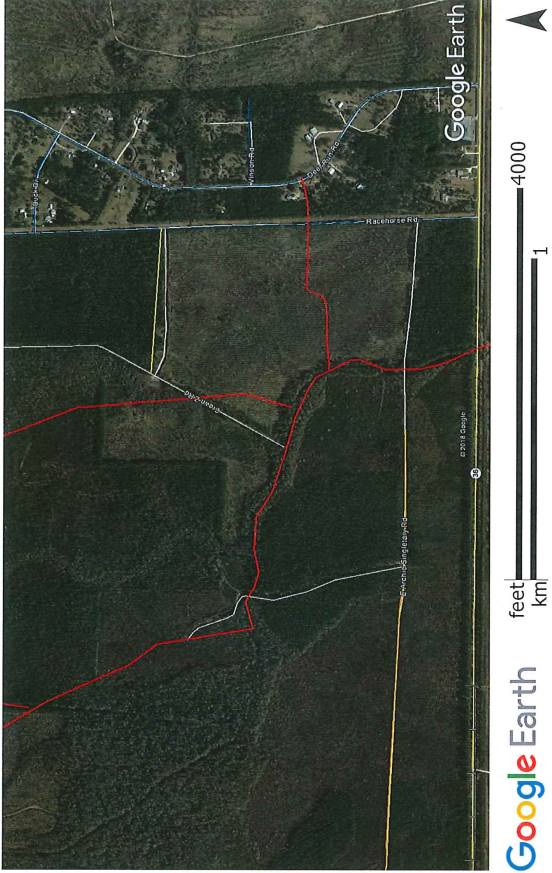

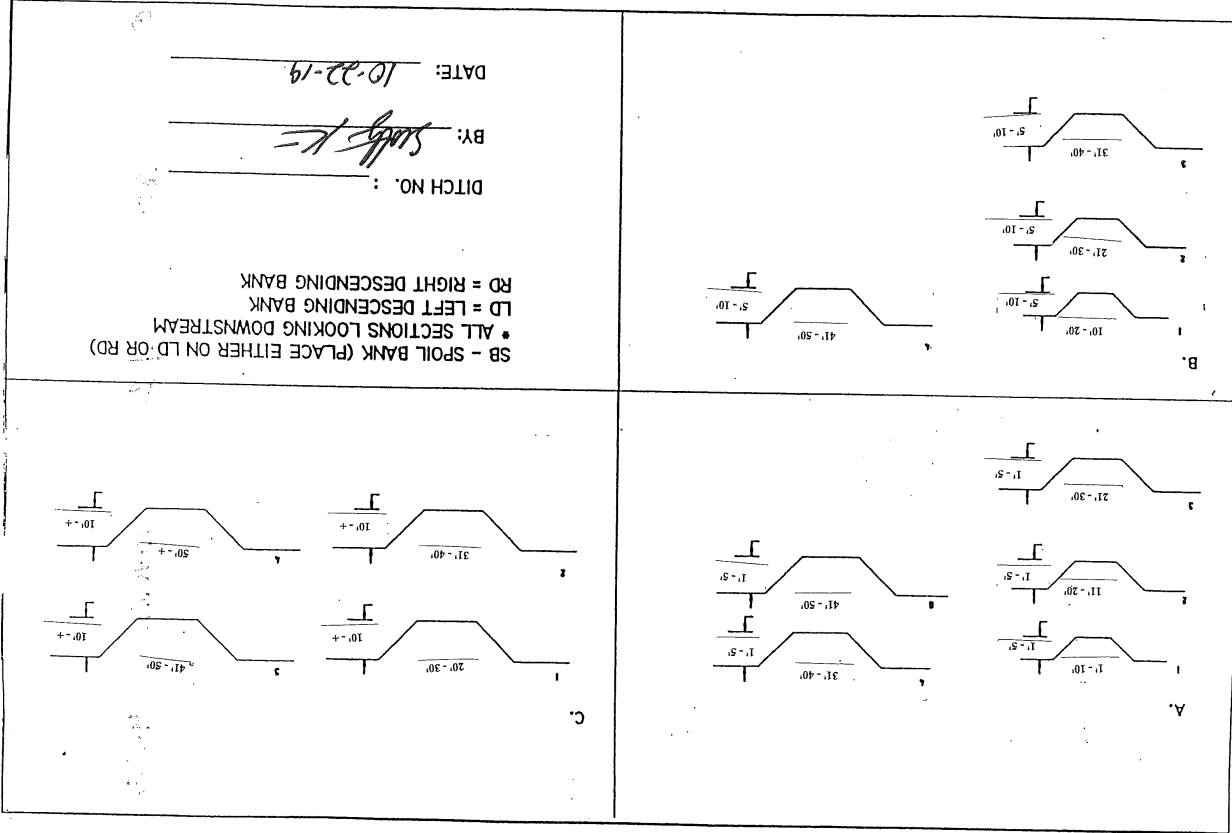

[illegible]

ROAD INVENTORY # 006HW02012

ST. TAMMANY ROAD INVENTORY SUMMARY DATA  
COMMUNITY Pearl River  
(to be filled out by office personnel)

WARD 6  
DISTRICT 6  
CLOSEST STATE HWY 41  
BARN 1540

|  |                       |                  |  |         |  |          |  |       |  |         |   |        |      |         |  |       |   |          |                         |
|--|-----------------------|------------------|--|---------|--|----------|--|-------|--|---------|---|--------|------|---------|--|-------|---|----------|-------------------------|
| ROAD NAME                                    | Crown 2 Rd<br>lateral | GENERAL LOCATION |  | SECTION |  | TOWNSHIP |  | RANGE |  | STATION | 0 | LENGTH | 1100 | SURFACE |  | WIDTH | 4 | REMARKS: | runs west of Crown 2 Rd |
| ROADWAY DATA                                 |                       |                  |  |         |  |          |  |       |  |         |   |        |      |         |  |       |   |          |                         |
| CONDITION                                    |                       |                  |  |         |  |          |  |       |  |         |   |        |      |         |  |       |   |          |                         |
| INTERSECTION/ SURFACE TYPE/ STREET DIRECTION |                       |                  |  |         |  |          |  |       |  |         |   |        |      |         |  |       |   |          |                         |
| ORDINANCE DATE:                              |                       |                  |  |         |  |          |  |       |  |         |   |        |      |         |  |       |   |          |                         |
| ORDINANCE NO.:                               |                       |                  |  |         |  |          |  |       |  |         |   |        |      |         |  |       |   |          |                         |
| MAP NO.:                                     |                       |                  |  |         |  |          |  |       |  |         |   |        |      |         |  |       |   |          |                         |
| ROW:   |                       |                  |  |         |  |          |  |       |  |         |   |        |      |         |  |       |   |          |                         |