

ST. TAMMANY PARISH COUNCIL

ORDINANCE

ORDINANCE CALENDAR NO: 5605

ORDINANCE COUNCIL SERIES NO: _____

COUNCIL SPONSOR: DEAN/BRISTER

PROVIDED BY: DEVELOPMENT

INTRODUCED BY: _____

SECONDED BY: _____

ON THE 2 DAY OF JUNE , 2016

AN ORDINANCE AMENDING THE OFFICIAL ZONING MAP OF ST. TAMMANY PARISH, LA, TO RECLASSIFY A CERTAIN PARCEL LOCATED ON THE NORTHEAST CORNER OF HONEYSUCKLE ESTATES LOOP, NORTH OF MILLION DOLLAR ROAD, BEING LOT 1, HONEYSUCKLE ESTATES, AND WHICH PROPERTY COMPRISES A TOTAL OF 1.33 ACRES OF LAND MORE OR LESS, FROM ITS PRESENT A-1 (SUBURBAN DISTRICT) TO AN A-1 (SUBURBAN DISTRICT) & MHO (MANUFACTURED HOUSING OVERLAY), (WARD 2, DISTRICT 6). (2016-213-ZC)

WHEREAS, the Zoning Commission of the Parish of St. Tammany after hearing in accordance with law, Case No. 2016-213-ZC, has recommended to the Council of the Parish of St. Tammany, Louisiana, that the zoning classification of the above referenced area be changed from its present A-1 (Suburban District) to an A-1 (Suburban District) & MHO (Manufactured Housing Overlay) see Exhibit "A" for complete boundaries; and

WHEREAS, the St. Tammany Parish Council has held its public hearing in accordance with law; and

WHEREAS, the St. Tammany Parish Council has found it necessary for the purpose of protecting the public health, safety and general welfare, to designate the above described property as A-1 (Suburban District) & MHO (Manufactured Housing Overlay).

THE PARISH OF ST. TAMMANY HEREBY ORDAINS, in regular session convened that:

SECTION I: The zoning classification of the above described property is hereby changed from its present A-1 (Suburban District) to an A-1 (Suburban District) & MHO (Manufactured Housing Overlay).

SECTION II: The official zoning map of the Parish of St. Tammany shall be and is hereby amended to incorporate the zoning reclassification specified in Section I hereof.

REPEAL: All ordinances or parts of Ordinances in conflict herewith are hereby repealed.

SEVERABILITY: If any provision of this Ordinance shall be held to be invalid, such invalidity shall not affect other provisions herein which can be given effect without the invalid provision and to this end the provisions of this Ordinance are hereby declared to be severable.

EFFECTIVE DATE: This Ordinance shall become effective fifteen (15) days after adoption.

MOVED FOR ADOPTION BY: _____SECONDED BY: _____

WHEREUPON THIS ORDINANCE WAS SUBMITTED TO A VOTE AND RESULTED IN THE FOLLOWING:

YEAS: _____

NAYS: _____

ABSTAIN: _____

ABSENT: _____

THIS ORDINANCE WAS DECLARED DULY ADOPTED AT A REGULAR MEETING OF THE PARISH COUNCIL ON THE 7 DAY OF JULY , 2016 ; AND BECOMES ORDINANCE COUNCIL SERIES NO _____.

MARTY DEAN, COUNCIL CHAIRMAN

ATTEST:

THERESA L. FORD, COUNCIL CLERK

PATRICIA P. BRISTER, PARISH PRESIDENT

Published Introduction: MAY 26 , 2016

Published Adoption: _____, 2016

Delivered to Parish President: _____, 2016 at _____

Returned to Council Clerk: _____, 2016 at _____

Exhibit "A"

2016-213-ZC

ALL THAT CERTAIN PIECE OR PORTION OF GROUND, together with all improvements thereon and all rights, ways, means, privileges, servitudes, prescriptions, advantages and appurtenances thereunto belonging or in anywise appertaining, situated in Section 30, Township 5 South, Range 11 East, St. Tammany Parish, Louisiana, and more fully described as follows, to-wit:

LOT #1, HONEYSUCKLE ESTATES SUBDIVISION, PHASE ONE.

Case No.: 2016-213-ZC

PETITIONER: Council Motion

OWNER: Sandra Lloyd

REQUESTED CHANGE: From A-1 Suburban District to A-1 Suburban District & MHO Manufactured Housing Overlay

LOCATION: Parcel located on the northeast corner of Honeysuckle Estates Loop, north of Million Dollar Road, being Lot 1, Honeysuckle Estates; S30, T5S, R11E; Ward 2, District 6

SIZE: 1.33 acres

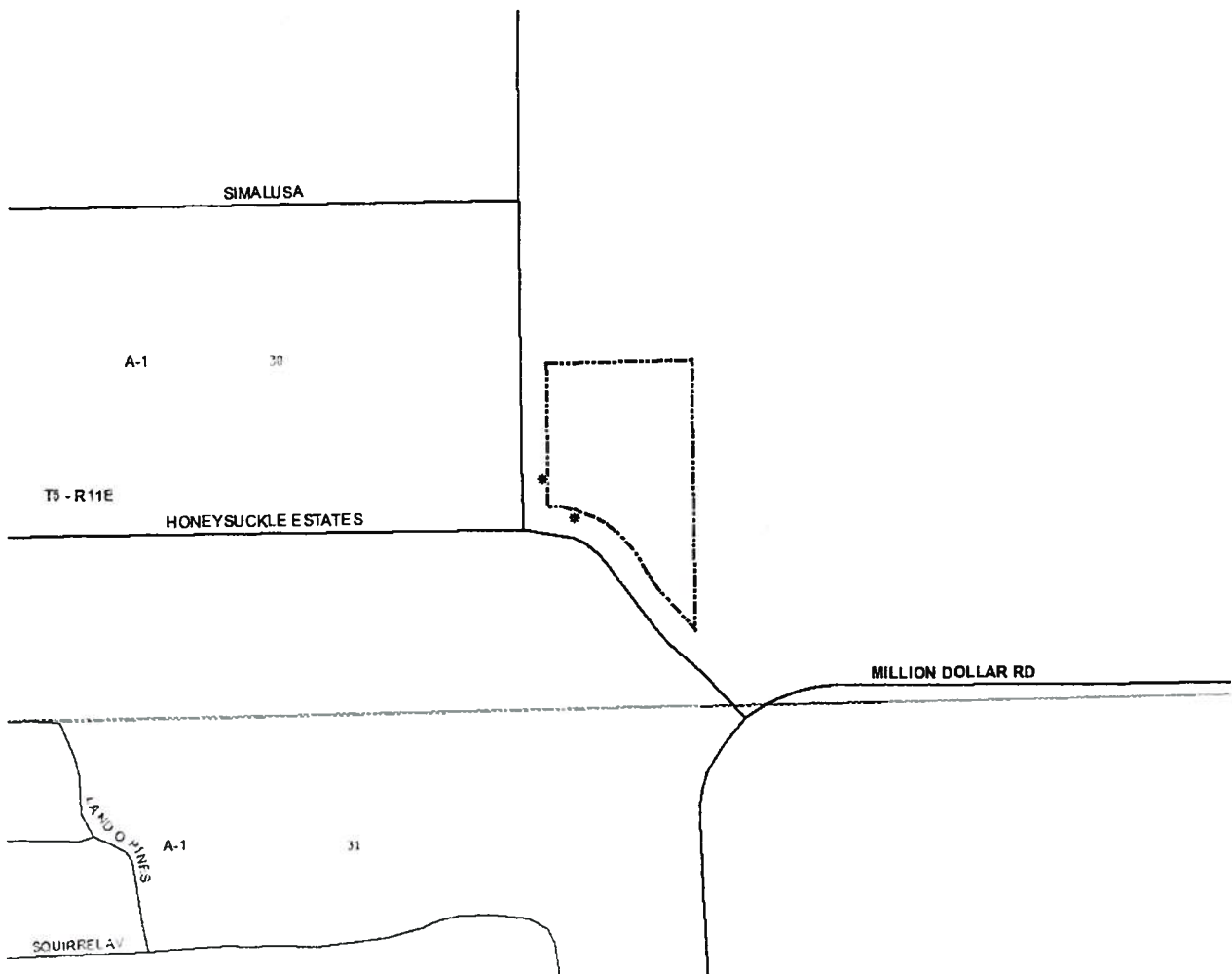

2016-213-ZC

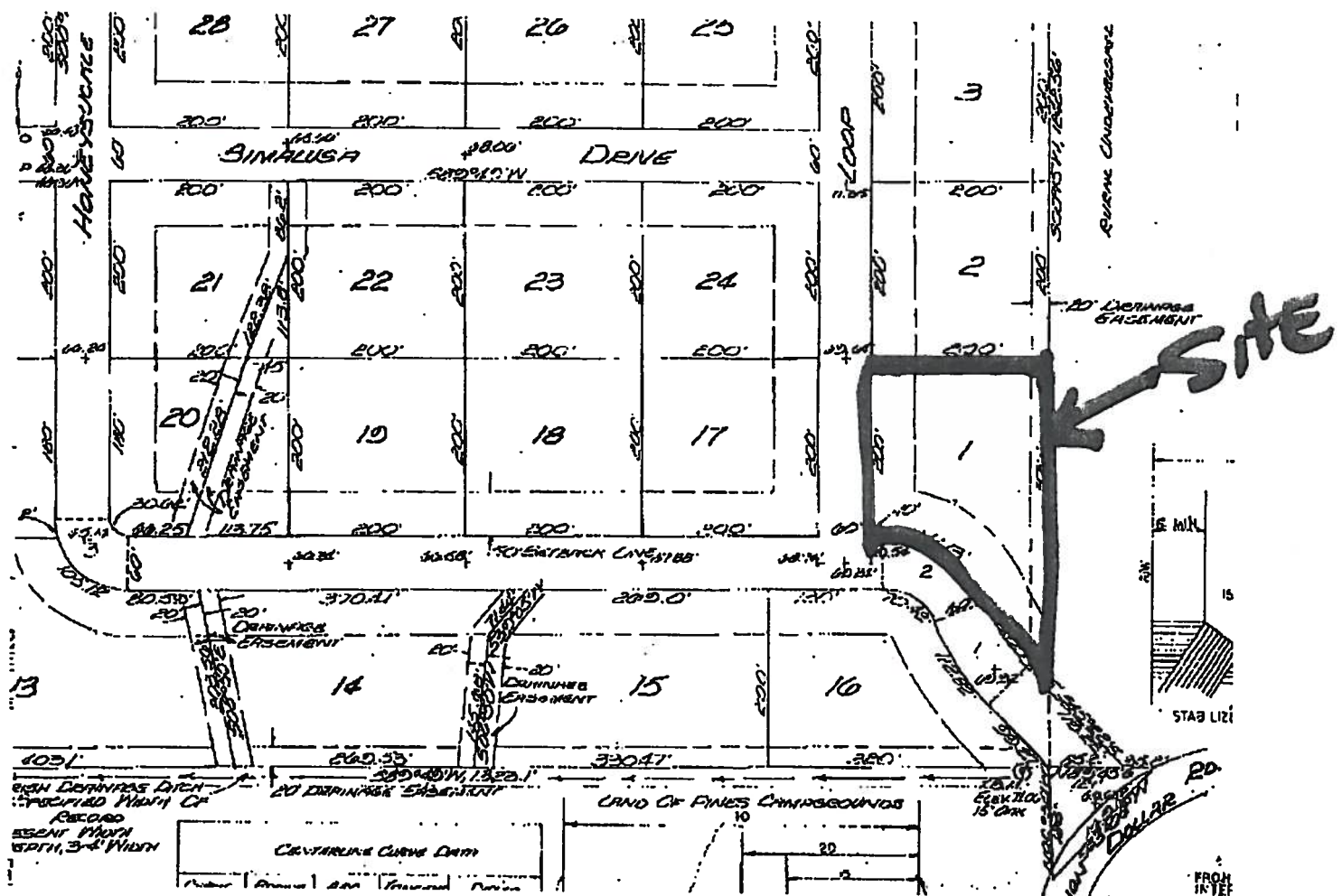

2016-213-ZC

79299

79270

79304

79313

SIMALUSA

(A-J)

HONEYSUCKLE ESTATES

79058

79074

T5 - R11E

79363

79055

79019

SQUIRREL AV

RED BIRD

ARMADILLO DR

LAND PINES

17145

MILLION DOLLAR

ADMINISTRATIVE COMMENT

ZONING STAFF REPORT

Date: 4/25/2016
Case No.: 2016-213-ZC
Posted: 04/15/2016

Meeting Date: 5/3/2016
Determination: Approved

GENERAL INFORMATION

PETITIONER: Council Motion
OWNER: Sandra Lloyd
REQUESTED CHANGE: From A-1 Suburban District to A-1 Suburban District & MHO Manufactured Housing Overlay
LOCATION: Parcel located on the northeast corner of Honeysuckle Estates Loop, north of Million Dollar Road, being Lot 1, Honeysuckle Estates; S30, T5S, R11E; Ward 2, District 6
SIZE: 1.33 acres

GENERAL INFORMATION

ACCESS ROAD INFORMATION

Type: Parish Road Surface: 2 lane asphalt Condition: Good

LAND USE CONSIDERATIONS
SURROUNDING LAND USE AND ZONING:

Direction	Surrounding Use	Surrounding Zone
North	Single Family Residential	A-1 Suburban District
South	Residential & Undeveloped	A-1 Suburban District
East	Undeveloped	A-1 Suburban District
West	Undeveloped & Manufactured Home	A-1 Suburban District

EXISTING LAND USE:

Existing development: No Multi occupancy development: No

COMPREHENSIVE PLAN:

Residential - Areas that provide for dwelling units. Such areas may vary in site design, structure design, and in the density of units per acre. Certain areas such as “village or town residential” may include mixed uses and would have the highest number of units per acre, while “Rural residential” would have the lowest number of units per acre, and may include agricultural or open space uses as well. In between these two types of residential areas would be varying levels of single-family detached dwellings, multi-family attached residential, and planned subdivisions for manufactured homes.

STAFF COMMENTS:

The petitioner is requesting to change the zoning from A-1 Suburban District to A-1 Suburban District & MHO Manufactured Housing Overlay. This site is located at the on the northeast corner of Honeysuckle Estates Loop, north of Million Dollar Road, being Lot 1, Honeysuckle Estates. The 2025 future land use plan calls for the area to be developed with residential uses including manufactured homes. Staff does not have any objection to the request.

STAFF RECOMMENDATION:

The staff recommends that the request for a MHO Manufactured Housing Overlay designation be approved.