

ST. TAMMANY PARISH COUNCIL

ORDINANCE

ORDINANCE CALENDAR NO: 4460

ORDINANCE COUNCIL SERIES NO: _____

COUNCIL SPONSOR: BINDER/DAVIS

PROVIDED BY: PRESIDENT/LEGAL

INTRODUCED BY: MR. STEFANCIK

SECONDED BY: MR. GOULD

ON THE 2 DAY OF DECEMBER, 2010

ORDINANCE TO AUTHORIZE THE PARISH OF ST. TAMMANY, THROUGH THE OFFICE OF THE PARISH PRESIDENT, TO PURCHASE , EXPROPRIATE OR OTHERWISE ACQUIRE CERTAIN PARCELS, RIGHTS OF WAY AND/OR SERVITUDES FOR THE MONTEREY SUBDIVISION RETENTION POND PROJECT.

WHEREAS, the St. Tammany Parish Government desires to acquire certain immovable property (hereinafter referred to as "Property"); and

WHEREAS, there is a need and a public purpose for the acquisition of certain immovable property for drainage improvements; and

WHEREAS, the Parish of St. Tammany hereby desires to acquire the Property, rights of way and/or servitudes and authorizes the Office of the Parish President to do whatever is necessary to enter into negotiations and acquire said Property, servitudes and/or rights of way.

THE PARISH OF ST. TAMMANY HEREBY ORDAINS: to authorize the Parish of St. Tammany, to acquire by purchase, donation or expropriation all that certain parcel of ground described in Exhibit "A" attached hereto; and

That pursuant to all applicable provision of law, the Office of the Parish President is directed and authorized to do whatever is necessary to acquire the Property, servitudes and/or rights of way; and

That the Office of the Parish President is authorized and instructed to proceed with the acquisition of the Property, servitudes and/or rights of way in a timely and orderly matter; and

That the Office of the Parish President is authorized to exercise its discretion in acquiring the Property, servitudes and /or rights of way, together with all agreements and all transactions necessary to carry out the intent of this Ordinance; and

That, if purchased, the purchase price shall not exceed the fair market value of the Property as evidenced by an appraisal obtained or supplied to the Parish plus fees and costs; and

That, any and all actions previously taken by the Office of the Parish President in furtherance of the actions contemplated herein are ratified and accepted accordingly.

REPEAL: All ordinances or parts of Ordinances in conflict herewith are hereby repealed.

SEVERABILITY: If any provision of this Ordinance shall be held to be invalid, such invalidity shall not affect other provisions herein which can be given effect without the invalid provision and to this end the provisions of this Ordinance are hereby declared to be severable.

EFFECTIVE DATE: This Ordinance shall become effective fifteen (15) days after adoption.

MOVED FOR ADOPTION BY: _____ SECONDED BY: _____

WHEREUPON THIS ORDINANCE WAS SUBMITTED TO A VOTE AND RESULTED IN THE FOLLOWING:

YEAS: _____

NAYS: _____

ABSTAIN: _____

ABSENT: _____

THIS ORDINANCE WAS DECLARED DULY ADOPTED AT A REGULAR MEETING OF THE PARISH COUNCIL ON THE 1 DAY OF January, 2010; AND BECOMES ORDINANCE COUNCIL SERIES NO _____.

JERRY BINDER, COUNCIL CHAIRMAN

ATTEST:

THERESA L. FORD, COUNCIL CLERK

KEVIN DAVIS, PARISH PRESIDENT

Published Introduction: NOVEMBER 25, 2010

Published Adoption: _____, 2010

Delivered to Parish President: _____, 2010 at _____

Returned to Council Clerk: _____, 2010 at _____

EXHIBIT "A"

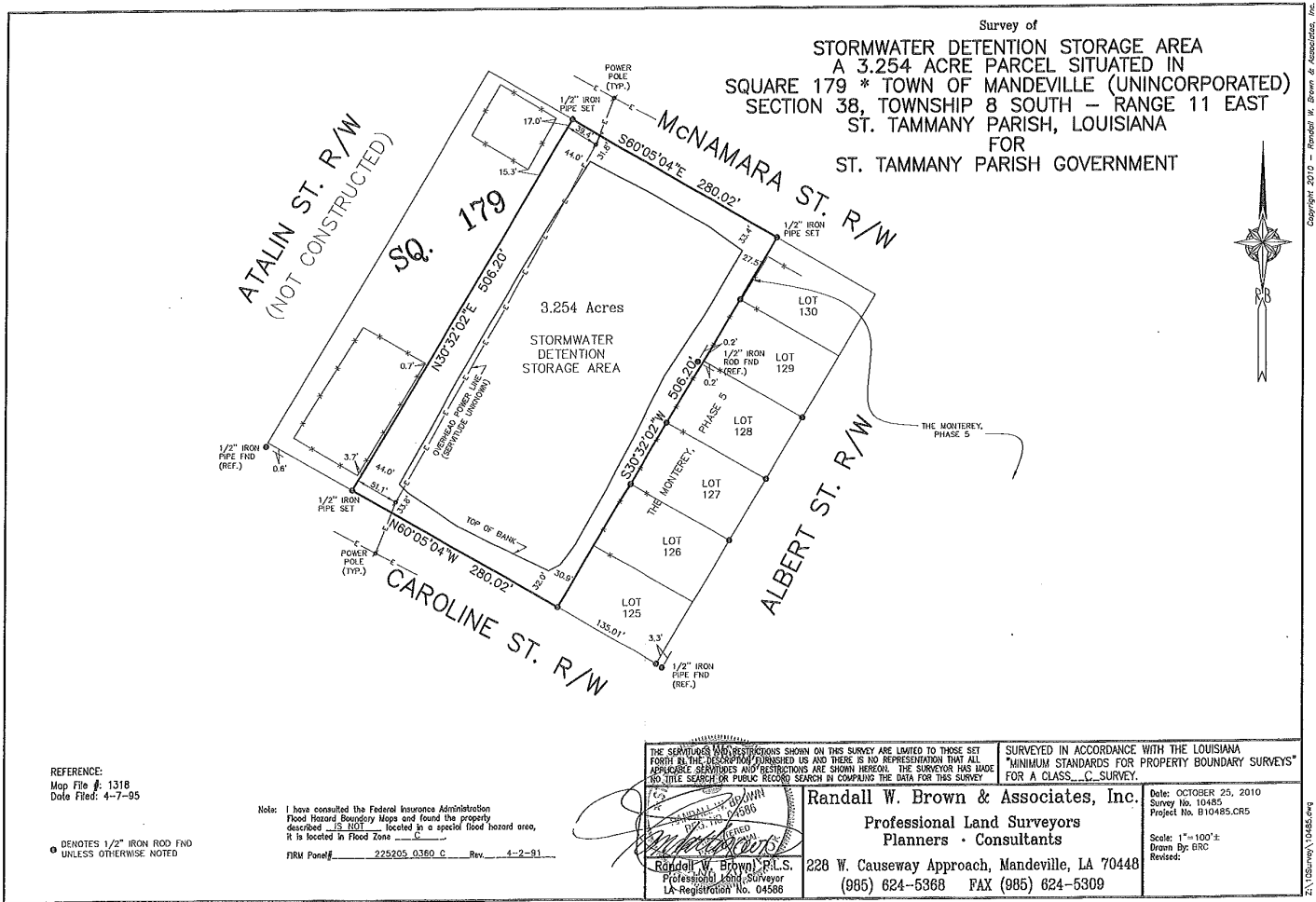

Survey of
 STORMWATER DETENTION STORAGE AREA
 A 3.254 ACRE PARCEL SITUATED IN
 SQUARE 179 * TOWN OF MANDEVILLE (UNINCORPORATED)
 SECTION 38, TOWNSHIP 8 SOUTH - RANGE 11 EAST
 ST. TAMMANY PARISH, LOUISIANA
 FOR
 ST. TAMMANY PARISH GOVERNMENT

REFERENCE:
 Map File #: 1318
 Date Filed: 4-7-95

● DENOTES 1/2" IRON ROD FND
 UNLESS OTHERWISE NOTED

Note: I have consulted the Federal Insurance Administration
 Flood Hazard Boundary Maps and found the property
 described IS NOT located in a special flood hazard area,
 it is located in Flood Zone C.

FIRM Panel# 225205.0380 C Rev. 4-2-91

<p>THE SERVICES AND RESTRICTIONS SHOWN ON THIS SURVEY ARE LIMITED TO THOSE SET FORTH IN THE DESCRIPTION FURNISHED US AND THERE IS NO REPRESENTATION THAT ALL APPLICABLE SEAVIAGES AND RESTRICTIONS ARE SHOWN HEREON. THE SURVEYOR HAS MADE NO TITLE SEARCH OR PUBLIC RECORD SEARCH IN COMPILING THE DATA FOR THIS SURVEY.</p>	<p>SURVEYED IN ACCORDANCE WITH THE LOUISIANA "MINIMUM STANDARDS FOR PROPERTY BOUNDARY SURVEYS" FOR A CLASS C SURVEY.</p>
	<p>Randall W. Brown & Associates, Inc. Professional Land Surveyors Planners • Consultants 228 W. Causeway Approach, Mandeville, LA 70448 (985) 624-5388 FAX (985) 624-5309</p>
<p>Date: OCTOBER 25, 2010 Survey No. 10485 Project No. B10485.CR5 Scale: 1"=100' Drawn By: BSC Revised:</p>	

Copyright 2010 - Randall W. Brown & Associates, Inc.
 E:\1030survey\10485.dwg