

ST. TAMMANY PARISH COUNCIL

RESOLUTION

RESOLUTION COUNCIL SERIES NO: C-4991

COUNCIL SPONSOR: BLANCHARD/BRISTER PROVIDED BY: LEGAL/TAMMANY UTILITIES

RESOLUTION TO ACKNOWLEDGE THE RECEIPT AND REVIEW OF THE 2017 MUNICIPAL WATER POLLUTION PREVENTION ENVIRONMENTAL AUDIT REPORT FOR THE HIGHWAY 22 SEWAGE TREATMENT FACILITY (WARD 4, DISTRICT 4)

WHEREAS, the St. Tammany Parish Government owns and operates the Highway 22 Sewage Treatment Facility; and

WHEREAS, the Louisiana Pollutant Discharge Elimination System (LPDES) permit which authorizes effluent discharge from the Highway 22 Sewage Treatment Facility mandates the Parish to institute a program directed towards pollution prevention in order to improve operating efficiency and extend the useful life of the treatment facility; and

WHEREAS, as part of Other Conditions, Section H of LPDES permit LA0117676 (effective 11/1/16), the Parish Government must complete an annual Environmental Audit Report for the life of the permit.

THE PARISH OF ST. TAMMANY HEREBY RESOLVES that the St. Tammany Parish Council acknowledges the receipt of the 2017 Municipal Water Pollution Prevention Environmental Audit Report for the Highway 22 Sewage Treatment Facility and its finding that no further action is necessary at this time.

THIS RESOLUTION HAVING BEEN SUBMITTED TO A VOTE, THE VOTE THEREON WAS AS FOLLOWS:

MOVED FOR ADOPTION BY: \_\_\_\_\_ SECONDED BY: \_\_\_\_\_

YEAS: \_\_\_\_\_

NAYS: \_\_\_\_\_

ABSTAIN: \_\_\_\_\_

ABSENT: \_\_\_\_\_

THIS RESOLUTION WAS DECLARED ADOPTED ON THE 3 DAY OF MAY, 2018, AT A REGULAR MEETING OF THE PARISH COUNCIL, A QUORUM OF THE MEMBERS BEING PRESENT AND VOTING.

\_\_\_\_\_  
S. MICHELE BLANCHARD, COUNCIL CHAIRMAN

ATTEST:

\_\_\_\_\_  
THERESA L. FORD, COUNCIL CLERK

### **Resolution Administrative Comment**

RESOLUTION TO ACKNOWLEDGE THE RECEIPT AND REVIEW OF THE 2017 MUNICIPAL WATER POLLUTION PREVENTION ENVIRONMENTAL AUDIT REPORT FOR THE HIGHWAY 22 WASTEWATER TREATMENT FACILITY (WARD 4, DISTRICT 4)

Pursuant to the permit authorizing effluent discharge, this Resolution is required to acknowledge the Environmental Audit and identify any compliance actions to be taken. No actions are necessary at this time pursuant to said 2017 Audit.

**LOUISIANA**  
**MUNICIPAL WATER**  
**POLLUTION PREVENTION**  
**MWPP**



*Facility Name:*

Highway 22 Sewage Treatment Facility

*LPDES Permit Number:*

LA0117676

*Agency Interest (AI) Number:*

43293

*Address:*

P. O. Box 628  
Covington, LA 70434

Highway 22 Regional Sewer Treatment  
Location: South side of Hwy 22, 1 mile  
East of Tchefuncte River, Madisonville,  
LA

*Parish:*

St. Tammany

*(Person Completing Form) Name:*

Greg Gorden

*Title:*

Department of Environmental  
Services Director

*Date Completed:*

January 2017 - December 2017

# INSTRUCTIONS

1. Complete only the sections of the Environmental Audit which apply to your wastewater treatment system. Leave sections that do not apply blank and enter a "0" for the point value.
2. Parts 1 through 7 contain questions for which points may be generated. These points are intended to communicate to the department and the governing body or owner what actions will be necessary to prevent effluent violations. Place the point totals from parts 1 through 7 on the Point Calculation page.
3. Add up the point totals.
4. Submit the Environmental Audit to the governing body or owner for review and approval.
5. The governing body must pass a resolution which contains the following items:
  - a. The resolution or letter must acknowledge the governing body or owner has reviewed the Environmental Audit.
  - b. This resolution must indicate specific actions, if any, will be taken to maintain compliance and prevent effluent violations. Proposed actions should address the parts where maximum or close to maximum points were generated in the Environmental Audit.
  - c. The resolution should provide any other information the governing body deems appropriate.

Permit #: LA0117676

**PART 1: INFLUENT FLOW/LOADINGS (all plants)**

**A.** List the average monthly volumetric flows and BOD loadings received at your facility during the last reporting year.

Column 1 Average Monthly Flow (million gallons per day, MGD)	x	Column 2 Average Monthly BOD5 Concentration (mg/l)	x 8.34 =	Column 3 Average Monthly BOD5 Loading (pounds per day, lb/day)
0.2	x	106	x 8.34 =	177
0.169	x	106	x 8.34 =	149
0.183	x	106	x 8.34 =	162
0.163	x	106	x 8.34 =	144
0.176	x	106	x 8.34 =	156
0.199	x	106	x 8.34 =	176
0.173	x	106	x 8.34 =	153
0.192	x	106	x 8.34 =	170
0.172	x	106	x 8.34 =	152
0.21	x	106	x 8.34 =	147.6
0.165	x	106	x 8.34 =	186
0.202	x	114	x 8.34 =	192

\* Please note Jan - Nov influent value is one time sample taken for LPDES permit renewal data August 2010.  
 BOD loading = Average Monthly Flow (in MGD) x Average Monthly BOD concentration (in mg/l) x 8.34

**B.** List the design flow and design BOD loading for your facility in the blanks below. If you are not aware of these design quantities, refer to your Operation and Maintenance (O&M) Manual or contact your consulting engineer.

Design Flow, MGD:	0.500 MGD	x 0.90 =	0.45
Design BOD, lb/day:	1000	x 0.90 =	900

Permit #: LA0117676

- C.** How many months did the monthly flow (Column 1) to the wastewater treatment facility (WWTF) exceed 90% of design flow? Circle the number of months and the corresponding point total. Write the point total in the box below at the right.

<i>months</i>	0	1	2	3	4	5	6	7	8	9	10	11	12
<i>points</i>	0	0	0	0	0	5	5	5	5	5	5	5	5

Write 0 or 5 in the C point total box 0 C Point Total

- D.** How many months did the monthly flow (Column 1) to the WWTF exceed the design flow? Circle the number of months and corresponding point total. Write the point total in the box below at the right.

<i>months</i>	0	1	2	3	4	5	6	7	8	9	10	11	12
<i>points</i>	0	5	5	10	10	15	15	15	15	15	15	15	15

Write 0, 5, 10 or 15 in the D point total box 0 D Point Total

- E.** How many months did the monthly BOD loading (Column 3) to the WWTF exceed 90% of the design loading? Circle the number of months and corresponding point total. Write the point total in the box below at the right.

<i>months</i>	0	1	2	3	4	5	6	7	8	9	10	11	12
<i>points</i>	0	0	5	5	5	10	10	10	10	10	10	10	10

Write 0, 5, or 10 in the E point total box 0 E Point Total

- F.** How many months did the monthly BOD loading (Column 3) to the WWTF exceed the design loading? Circle the number of months and corresponding point total. Write the point total in the box below at the right.

<i>months</i>	0	1	2	3	4	5	6	7	8	9	10	11	12
<i>points</i>	0	10	20	30	40	50	50	50	50	50	50	50	50

Write 0, 10, 20, 30, 40 or 50 in the F point total box 0 F Point Total

- G.** Add together each point total for C through F and place this sum in the box below at the right.

**TOTAL POINT VALUE FOR PART 1:** 0 (max = 80)

Also enter this value or 80, whichever is less, on the point calculation table on page 16.

Permit #: LA0117676

**PART 2: EFFLUENT QUALITY / PLANT PERFORMANCE**

**A.** List the monthly average effluent BOD and TSS concentrations produced by your facility during the last reporting year.

Month	Column 1 Average Monthly BOD (mg/l)	Column 2 Average Monthly TSS (mg/l)
January 2017	2	4
February 2017	3	4
March 2017	4	4
April 2017	5	6
May 2017	2	2
June 2017	3	6
July 2017	3	5
August 2017	2	2
September 2017	2	3
October 2017	3	4
November 2017	2	4
December 2017	10	3

**B.** List the monthly average permit limits for your facility in the blanks below.

	Permit Limit		90% of Permit Limit
<i>BOD, mg/l</i>	10	x 0.90 =	9
<i>TSS, mg/l</i>	15	x 0.90 =	13.5

Permit #: LA0117676

**C. Continuous Discharge to Surface Water.**

**i.** How many months did the effluent BOD (Column 1) exceed 90% of the permit limits? Circle the number of months and the corresponding point total. Write the point total in the box below at the right.

<i>months</i>	0	1	2	3	4	5	6	7	8	9	10	11	12
<i>points</i>	0	0	10	20	30	40	40	40	40	40	40	40	40

Write 0, 10, 20, 30 or 40 in the i point total box 0 i Point Total

**ii.** How many months did the effluent BOD (Column 1) exceed permit limits? Circle the number of months and corresponding point total. Write the point total in the box below at the right.

<i>months</i>	0	1	2	3	4	5	6	7	8	9	10	11	12
<i>points</i>	0	5	5	10	10	10	10	10	10	10	10	10	10

Write 0, 5, or 10 in the ii point total box 0 ii Point Total

**iii.** How many months did the effluent TSS (Column 2) exceed 90% of the permit limits? Circle the number of months and the corresponding point total. Write the point total in the box below at the right.

<i>months</i>	0	1	2	3	4	5	6	7	8	9	10	11	12
<i>points</i>	0	0	10	20	30	40	40	40	40	40	40	40	40

Write 0, 10, 20, 30 or 40 in the iii point total box 0 iii Point Total

**iv.** How many months did the effluent TSS (Column 2) exceed permit limits? Circle the number of months and corresponding point total. Write the point total in the box below at the right.

<i>months</i>	0	1	2	3	4	5	6	7	8	9	10	11	12
<i>points</i>	0	5	5	10	10	10	10	10	10	10	10	10	10

Write 0, 5, or 10 in the iv point total box 0 iv Point Total

**v.** Add together each point total for i through iv and place this sum in the box below at the right.

**TOTAL POINT VALUE FOR PART 2:** 0 (max = 100)

Also enter this value or 100, whichever is less, on the point calculation table on page 16.



Permit #:

LA0117676

**D. Other Monitoring and Limitations**

- i.** At any time in the past year was there an exceedance of a permit limit for other pollutants such as: ammonia-nitrogen, phosphorus, pH, total residual chlorine, or fecal coliform?

√ Check one box.

Yes

No

*If Yes, Please describe:*

- ii.** At any time in the past year was there a "failure" of a Biomonitoring (Whole Effluent Toxicity) test of the effluent?

√ Check one box.

Yes

No

*If Yes, Please describe:*

This facility does not require Biomonitoring as per the LPDES permit.

- iii.** At any time in the past year was there an exceedance of a permit limit for a toxic substance?

√ Check one box.

Yes

No

*If Yes, Please describe:*

N/A

Permit #: LA0117676

**PART 3: AGE OF THE WASTEWATER TREATMENT FACILITY**

**A.** What year was the wastewater treatment facility constructed or last major expansion/improvements completed? 1997 Original Construction  
2005 Expansion / Upgrade

$$\begin{array}{rcccl} \text{Current Year} & - & \text{Answer to A} & = & \text{Age in years} \\ \hline 2017 & & 1997 \ \& \ 2005 & 20 \ \& \ 12 \end{array}$$

Enter Age in Part C below.

**B.** ✓ Check the type of treatment facility that is employed.

		<b>FACTOR:</b>
<u>X</u>	Mechanical Treatment Plant (trickling filter, activated sludge, etc...) Specify Type: <u>Return activated sludge</u>	2.5
_____	Aerated Lagoon	2.0
_____	Stabilization Pond	1.5
_____	Other Specify Type: _____	1.0

**C.** Multiply the factor listed next to the type of facility your community employs by the age of your facility to determine the total point value for Part 3.

**TOTAL POINT VALUE FOR PART 3 =**

$$\frac{2.5}{\text{Factor}} \times \frac{20 \ \& \ 12}{\text{Age}} = \boxed{40} \text{ (max = 50)}$$

Also enter this value or 50, whichever is less, on the point calculation table on page 16.

**D.** Please attach a schematic of the treatment plant.

SEE ATTACHED DIAGRAM.

Permit #: LA0117676

**PART 4: OVERFLOWS AND BYPASSES**

**A.**  
**i.** List the number of times in the last year there was an overflow, bypass or unpermitted discharge of untreated or incompletely treated wastewater due to heavy rain:

\_\_\_\_\_ √ Check one box.  0 = 0 points       3 = 15 points  
 1 = 5 points       4 = 30 points  
 2 = 10 points       5 or more = 50 points

**ii.** List the number of bypasses, overflows or unpermitted discharges shown in A (i) that were within the collection system and the number at the treatment plant

Collection System: \_\_\_\_\_ 0      Treatment Plant: \_\_\_\_\_ 0

**B.**  
**i.** List the number of times in the last year there was an overflow, bypass or unpermitted discharge of untreated or incompletely treated wastewater due to equipment failure, either at the treatment plant or due to pumping problems in the collection system:

\_\_\_\_\_ 0 √ Check one box.  0 = 0 points       3 = 15 points  
 1 = 5 points       4 = 30 points  
 2 = 10 points       5 or more = 50 points

**ii.** List the number of bypasses, overflows or unpermitted discharges shown in B (i) that were within the collection system and the number at the treatment plant

Collection System: \_\_\_\_\_ 0      Treatment Plant: \_\_\_\_\_ 0

**C.** Specify whether the bypasses came from the city/village/town sewer system or from contract or tributary communities/sanitary districts, etc...

\_\_\_\_\_

**D.** Add the point values checked for A and B and place the total in the box below.

**TOTAL POINT VALUE FOR PART 4:** 0 (max = 100)

Also enter this value or 100, whichever is less, on the point calculation table on page 16.

**E.** List the person responsible (name and title) for reporting overflows, bypasses or unpermitted discharges to State and Federal authorities:

\_\_\_\_\_ Tim Brown, Utility Manager or Greg Gorden, Director - Dept of Enviro Services

Describe the procedure for gathering, compiling and reporting:

\_\_\_\_\_ Field staff reports incidents, management notifies DEQ verbally and/or written

Permit #: LA0117676

**PART 5: SLUDGE STORAGE AND DISPOSAL SITES**

**A. Sludge Storage**

How many months of sludge storage capacity does your facility have available, either on-site or off-site?

Circle the number of months and the corresponding point total. Write the point total in the box below at the right.

<i>months</i>	<2	2	3	4-5	>6
<i>points</i>	50	30	20	10	0

Write 0, 10, 20, 30 or 40 in the A point total box 20 A Point Total

**B. For how many months does your facility have access to (and approval for) sufficient land disposal sites to provide proper land disposal?**

Circle the number of months and the corresponding point total. Write the point total in the box below at the right.

<i>months</i>	<2	6-11	12-23	24-35	>36
<i>points</i>	50	30	20	10	0

Write 0, 10, 20, 30 or 40 in the B point total box 20 B Point Total

**C. Add together the A and B point values and place the sum in the box below at the right:**

**TOTAL POINT VALUE FOR PART 5:** 40 (max = 100)

Also enter this value or 100, whichever is less, on the point calculation table on page 16.



Permit #: LA0117676

**PART 7: OPERATOR CERTIFICATION AND EDUCATION**

**A.** What was the name of the operator-in-charge for the reporting year?  
*Name:* Gilbert McKenzie

**B.** What is his or her certification number:  
*Cert.#:* 5833

**C.** What level of certification is the operator-in-charge required to have to operate the wastewater treatment facility?  
*Level Required:* IV

**D.** What is the level of certification of the operator-in-charge?  
*Level Certified:* IV

**E.** Was the operator-in-charge of the report year certified at least at the grade level required in order to operate this plant?  
√ Check one box.  Yes = 0 points  No = 50 points  
Write 0 or 50 in the E point total box 0 E Point Total

**F.** Has the operator-in-charge maintained recertification requirements during the reporting year?  
√ Check one box.  Yes  No

**G.** How many hours of continuing education has the operator-in-charge completed over the last two calendar years?  
√ Check one box.  > 12 hours = 0 points  < 12 hours = 50 points  
Write 0 or 50 in the G point total box 0 G Point Total

**H.** Is there a written policy regarding continuing education an training for wastewater treatment plant employees?  
√ Check one box.  Yes  No  
*Explain:* Budget allocated and training schedule set at beginning of each year

**I.** What percentage of the continuing education expenses of the operator-in-charge were paid for:  
*By the permittee?* 100 *By the operator?* 0%

**J.** Add together the E and G point values and place the sum in the box below at the right.

**TOTAL POINT VALUE FOR PART 7:** 0 (max = 100)

Also enter this value or 100, whichever is less, on the point calculation table on page 16.

Permit #: LA0117676

**PART 8: FINANCIAL STATUS**

A. Are User-Charge Revenues sufficient to cover operation and maintenance expenses?

√ Check one box.     Yes     No    *If No, How are O&M costs financed?*

B. What financial resources do you have available to pay for your wastewater improvements and reconstruction needs?

Revenue generated from the sale of water and sewer services.

Permit #: LA0117676

**PART 9: SUBJECTIVE EVALUATION**

**A. Collection System Maintenance**

**i.** Describe what sewer system maintenance work has been done in the last year.

General maintenance (smoking & camera). Less than 1% of collection system has needed repair.

**ii.** Describe what lift station work has been done in the last year.

General maintenance...pumps replaced as needed. Typically burnt up due to clogging.

**iii.** What collection system improvements does the community have under construction for the next 5 years?

Lift stations will be renovated as necessary. Electrical panels will be upgraded accordingly.

**B.** If you have ponds please answer the following questions: **N/A** ✓ Check one box.

- |  |                              |                             |
|--|------------------------------|-----------------------------|
| <b>i.</b> Do you have duckweed buildup in the ponds?                                       | <input type="checkbox"/> Yes | <input type="checkbox"/> No |
| <b>ii.</b> Do you mow the dikes regularly (at least monthly), to the waters edge?          | <input type="checkbox"/> Yes | <input type="checkbox"/> No |
| <b>iii.</b> Do you have bushes or trees growing on the dikes or in the ponds?              | <input type="checkbox"/> Yes | <input type="checkbox"/> No |
| <b>iv.</b> Do you have excess sludge buildup (> 1foot) on the bottom of any of your ponds? | <input type="checkbox"/> Yes | <input type="checkbox"/> No |
| <b>v.</b> Do you exercise all of your valves?  | <input type="checkbox"/> Yes | <input type="checkbox"/> No |
| <b>vi.</b> Are your control manholes in good structural shape?                             | <input type="checkbox"/> Yes | <input type="checkbox"/> No |
| <b>vii.</b> Do you maintain at least 3 feet of freeboard in all of your ponds?             | <input type="checkbox"/> Yes | <input type="checkbox"/> No |
| <b>viii.</b> Do you visit your pond system at least weekly?                                | <input type="checkbox"/> Yes | <input type="checkbox"/> No |





Permit #: LA0117676

**D. Preventive Maintenance**

- i.** Does your plant have a written plan for preventive maintenance on major equipment items?

√ Check one box.       Yes       No      *If Yes, Please describe:*

As per manufacturer directives in O&M manual.

- ii.** Does this preventive maintenance program depict frequency of intervals, types of lubrication and other preventive maintenance tasks necessary for each piece of equipment?

Yes       No

- iii.** Are these preventive maintenance tasks, as well as equipment problems, being recorded and filed so future maintenance problems can be assured properly?

Yes       No

**E. Sewer Use Ordinance**

- i.** Does your community have a sewer use ordinance that limits or prohibits the discharge of excessive conventional pollutants (BOD, TSS or pH) or toxic substances to the sewer system from industries, commercial users and residences?

√ Check one box.       Yes       No      *If Yes, Please describe:*

There is no pretreatment program in effect. There are no categorical industrial users and no adverse effects from current users.

- ii.** Has it been necessary to enforce?

√ Check one box.       Yes       No      *If Yes, Please describe:*

N/A

- iii.** Any additional comments about your treatment plant or collection system? (Attach additional sheets if necessary.)

Permit #: LA0117676

POINT CALCULATION TABLE

	<b>Actual Values</b>	<b>Maximum</b>
Part 1: <i>Influent Flow/Loadings</i>	<u>0</u>	80 points
Part 2: <i>Effluent Quality / Plant Performance</i>	<u>0</u>	100 points
Part 3: <i>Age of WWTF</i>	<u>40</u>	50 points
Part 4: <i>Overflows and Bypasses</i>	<u>0</u>	100 points
Part 5: <i>Ultimate Disposition of Sludge</i>	<u>40</u>	100 points
Part 6: <i>New Development</i>	<u>0</u>	30 points
Part 7: <i>Operator Certification Training</i>	<u>0</u>	100 points

TOTAL POINTS:

80 = Acceptable

# ATTACHMENT - RESOLUTION

## ST. TAMMANY PARISH MWPP RESOLUTION

Resolved that the village/town/city of I Highway 22 sewer area informs the Louisiana Department of Environmental Quality that the following actions were taken by St. Tammany Parish Council.

1. Resolved the Municipal Water Pollution Prevention Environmental Audit Report which is attached to this resolution. (See official Parish document).
  
- 2.

(Please be specific in listing the actions that will be taken to address the problems identified in the audit report.)

a.

b.

c.

d.

etc..

Passed by a majority/unanimous (circle one) vote of the \_\_\_\_\_  
on \_\_\_\_\_ (date).

\_\_\_\_\_  
\_\_\_\_\_  
CLERK

AI #43293

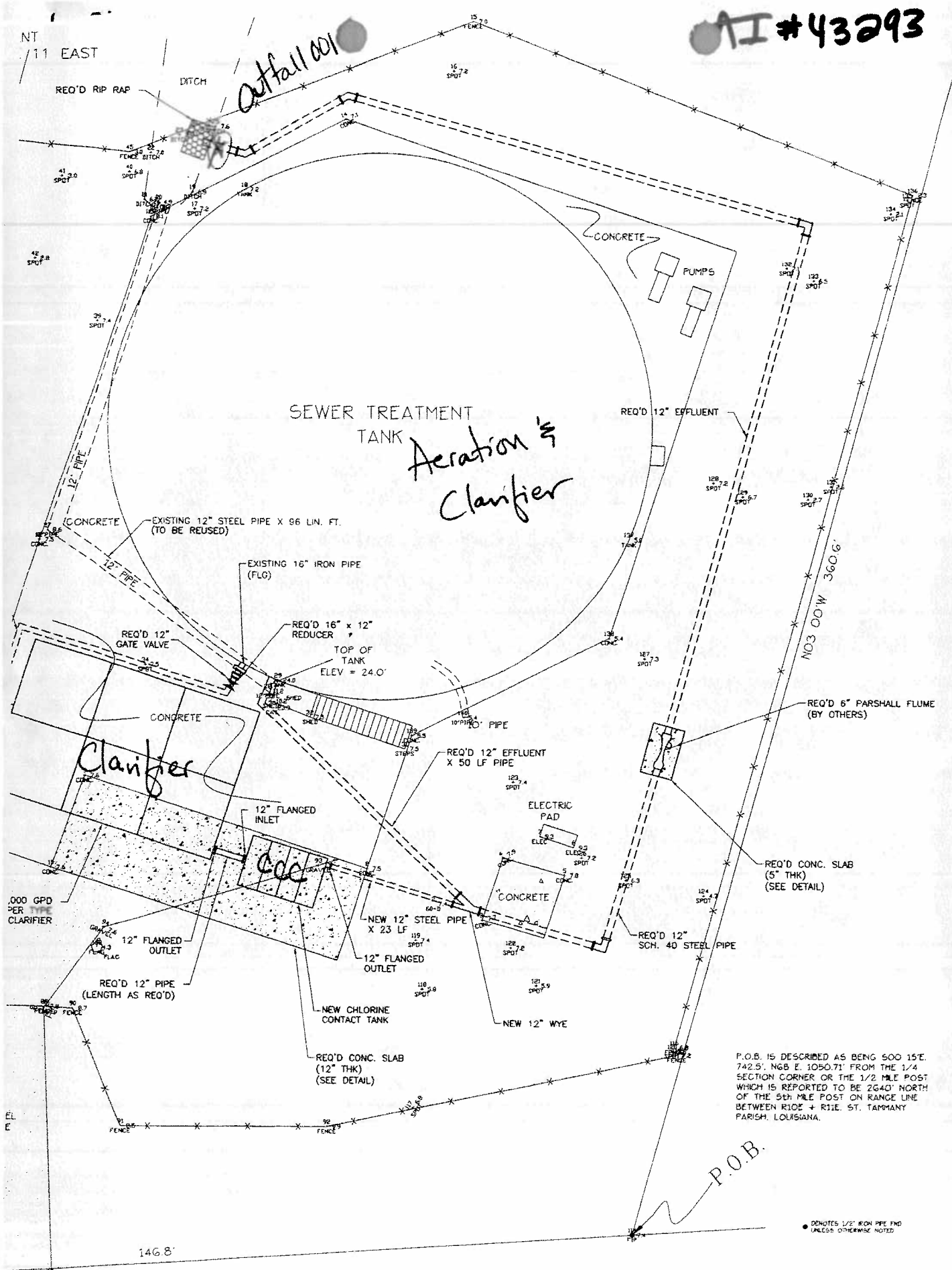

22

THE SERVICES AND RESTRICTIONS SHOWN ON THIS SURVEY ARE LIMITED TO THOSE SET FORTH IN THE DESCRIPTION FURNISHED US AND THERE IS NO REPRESENTATION THAT ALL APPLICABLE SERVICES AND RESTRICTIONS ARE SHOWN HEREON. THE SURVEYOR HAS MADE NO TITLE SEARCH OR PUBLIC RECORD SEARCH IN COMPILING THE DATA FOR THIS SURVEY.

Note: This is to certify that I have consulted the Federal Insurance Administration Flood Hazard Boundary Maps and found the property described \_\_\_\_\_ located in a special flood hazard area. It is located in Flood Zone "A13".  
 FIRM Panel: 225205 0220 C Rev: 1-2-81

NOTE: T.B.M. SHOWN IS REFERENCE ONLY AND NOT NECESSARILY THE BASE FLOOD ELEVATION OWNER RESPONSIBLE FOR OBTAINING TRUE B.F.E. FROM LOCAL GOVERNMENT AGENCY

40504-PL-SITE.dwg

REVISIONS	APP'D

STAMP

**Kyle Associates, llc**  
 Planning  
 Engineering  
 Landscaping  
 Architecture

FOR WILLIAMS CONSULTANTS  
 P.O. Box 1000  
 Baton Rouge, LA 70801

DESIGNED BY:	BLG
DRAWN BY:	TM
CHECKED BY:	SMG

SCALE: (GENERAL)  
 1" = 10'-0"

SCALE: (DETAIL)  
 1" = 20'-0"

LA HIGHWAY 22  
 SEWER TREATMENT PLANT EXPANSION

SOUTHEASTERN LOUISIANA WATER & SEWER CO., LLC.