

ST. TAMMANY PARISH COUNCIL

ORDINANCE

ORDINANCE CALENDAR NO: 6095 ORDINANCE COUNCIL SERIES NO: _____

COUNCIL SPONSOR: BLANCHARD/BRISTER PROVIDED BY: PLANNING DEVELOPMENT

INTRODUCED BY: MR. CANULETTE SECONDED BY: MR. BELLISARIO

ON THE 1 DAY OF NOVEMBER , 2018

(2018-1124-ZC) AN ORDINANCE AMENDING THE OFFICIAL ZONING MAP OF ST. TAMMANY PARISH, LA, TO RECLASSIFY A CERTAIN PARCEL LOCATED ON THE NORTH SIDE OF LAKEVIEW DRIVE, BEING LOTS 68A & 68B, EDEN ISLES SUBDIVISION AND WHICH PROPERTY COMPRISES A TOTAL OF 11,400 SQ. FT. OF LAND MORE OR LESS, FROM ITS PRESENT A-6 (MULTIPLE FAMILY RESIDENTIAL DISTRICT) TO AN A-4A (SINGLE FAMILY RESIDENTIAL DISTRICT), (WARD 9, DISTRICT 13). (2018-1124-ZC)

Whereas, the Zoning Commission of the Parish of St. Tammany after hearing in accordance with law, Case No. 2018-1124-ZC, has recommended to the Council of the Parish of St. Tammany, Louisiana, that the zoning classification of the above referenced area be changed from its present A-6 (Multiple Family Residential District) to an A-4A (Single Family Residential District) see Exhibit "A" for complete boundaries; and

Whereas, the St. Tammany Parish Council has held its public hearing in accordance with law; and

Whereas, the St. Tammany Parish Council has found it necessary for the purpose of protecting the public health, safety and general welfare, to designate the above described property as A-4A (Single Family Residential District).

THE PARISH OF ST. TAMMANY HEREBY ORDAINS, in regular session convened that:

SECTION I: The zoning classification of the above described property is hereby changed from its present A-6 (Multiple Family Residential District) to an A-4A (Single Family Residential District).

SECTION II: The official zoning map of the Parish of St. Tammany shall be and is hereby amended to incorporate the zoning reclassification specified in Section I hereof.

REPEAL: All ordinances or parts of Ordinances in conflict herewith are hereby repealed.

SEVERABILITY: If any provision of this Ordinance shall be held to be invalid, such invalidity shall not affect other provisions herein which can be given effect without the invalid provision and to this end the provisions of this Ordinance are hereby declared to be severable.

EFFECTIVE DATE: This Ordinance shall become effective fifteen (15) days after adoption.

MOVED FOR ADOPTION BY: _____ SECONDED BY: _____

WHEREUPON THIS ORDINANCE WAS SUBMITTED TO A VOTE AND RESULTED IN THE FOLLOWING:

YEAS: _____

NAYS: _____

ABSTAIN: _____

ABSENT: _____

THIS ORDINANCE WAS DECLARED DULY ADOPTED AT A REGULAR MEETING OF THE PARISH COUNCIL ON THE 6 DAY OF DECEMBER , 2018 ; AND BECOMES ORDINANCE COUNCIL SERIES NO _____.

S. MICHELE BLANCHARD, COUNCIL CHAIRMAN

ATTEST:

THERESA L. FORD, COUNCIL CLERK

PATRICIA P. BRISTER, PARISH PRESIDENT

Published Introduction: OCTOBER 24 , 2018

Published Adoption: _____, 2018

Delivered to Parish President: _____, 2018 at _____

Returned to Council Clerk: _____, 2018 at _____

EXHIBIT "A"

2018-1124-ZC

ALL THAT CERTAIN LOT OR PARCEL OF LAND, together with all the buildings and improvements thereon, and all the rights, ways privileges, servitudes, appurtenances and advantages thereunto belonging or in anywise appertaining, situated in the Parish of St. Tammany, State of Louisiana, and being more fully described as follows, to-wit:

LOT 68-A & 68-B EDEN ISLES SUBDIVISION, UNIT 2, ST. TAMMANY PARISH, LOUISIANA.

Case No.: 2018-1124-ZC

PETITIONER: Leo & Linda Doyle

OWNER: Leo & Linda Doyle

REQUESTED CHANGE: From A-6 Multiple Family Residential District to A-4A Single-Family Residential District

LOCATION: Parcel located on the north side of Lakeview Drive, being lots 68A & 68B, Eden Isles Subdivision; S32 & 33, T9S, R14E; Ward 9, District 13

SIZE: 11,400 sq.ft.

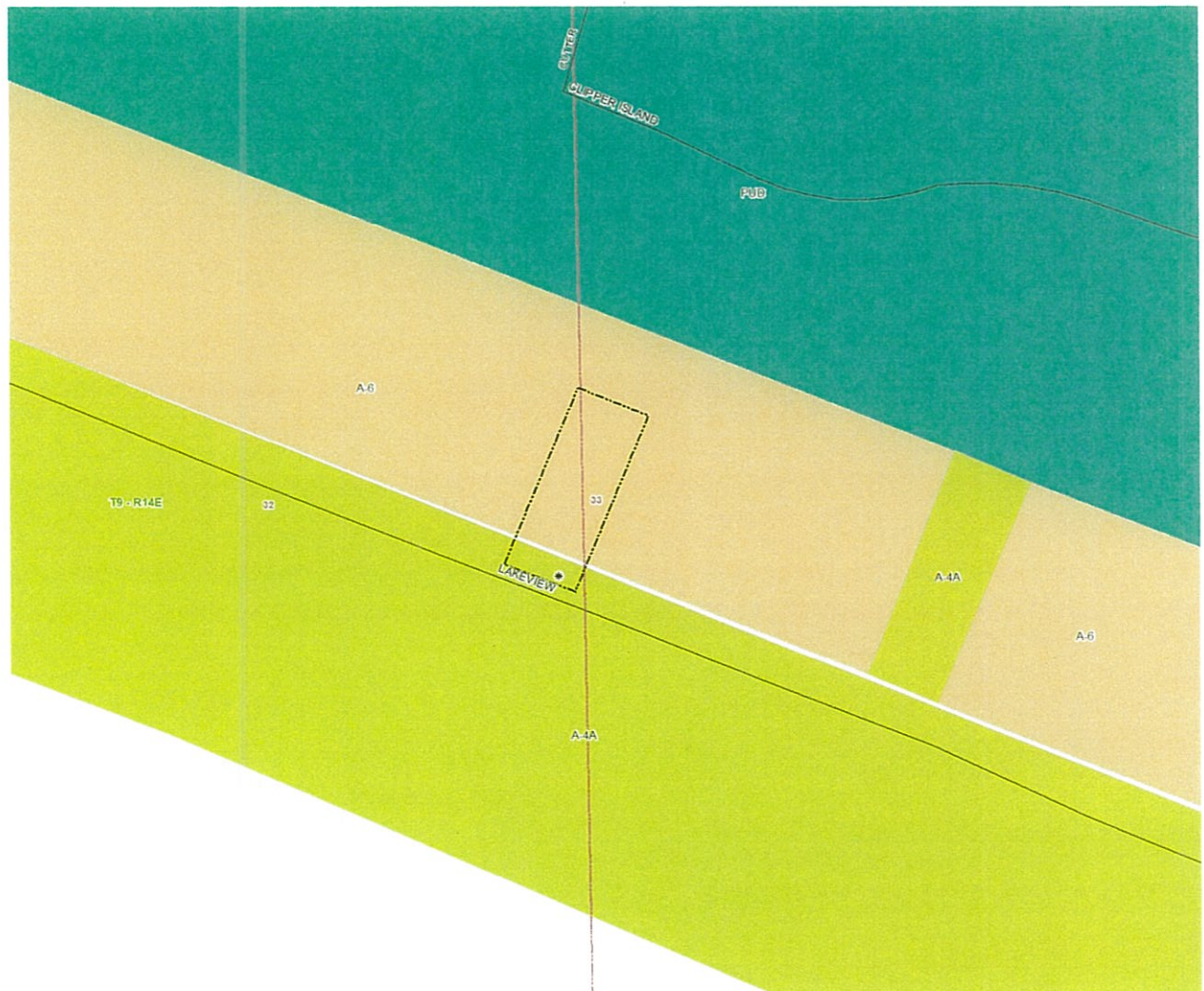

2018-124-ZC

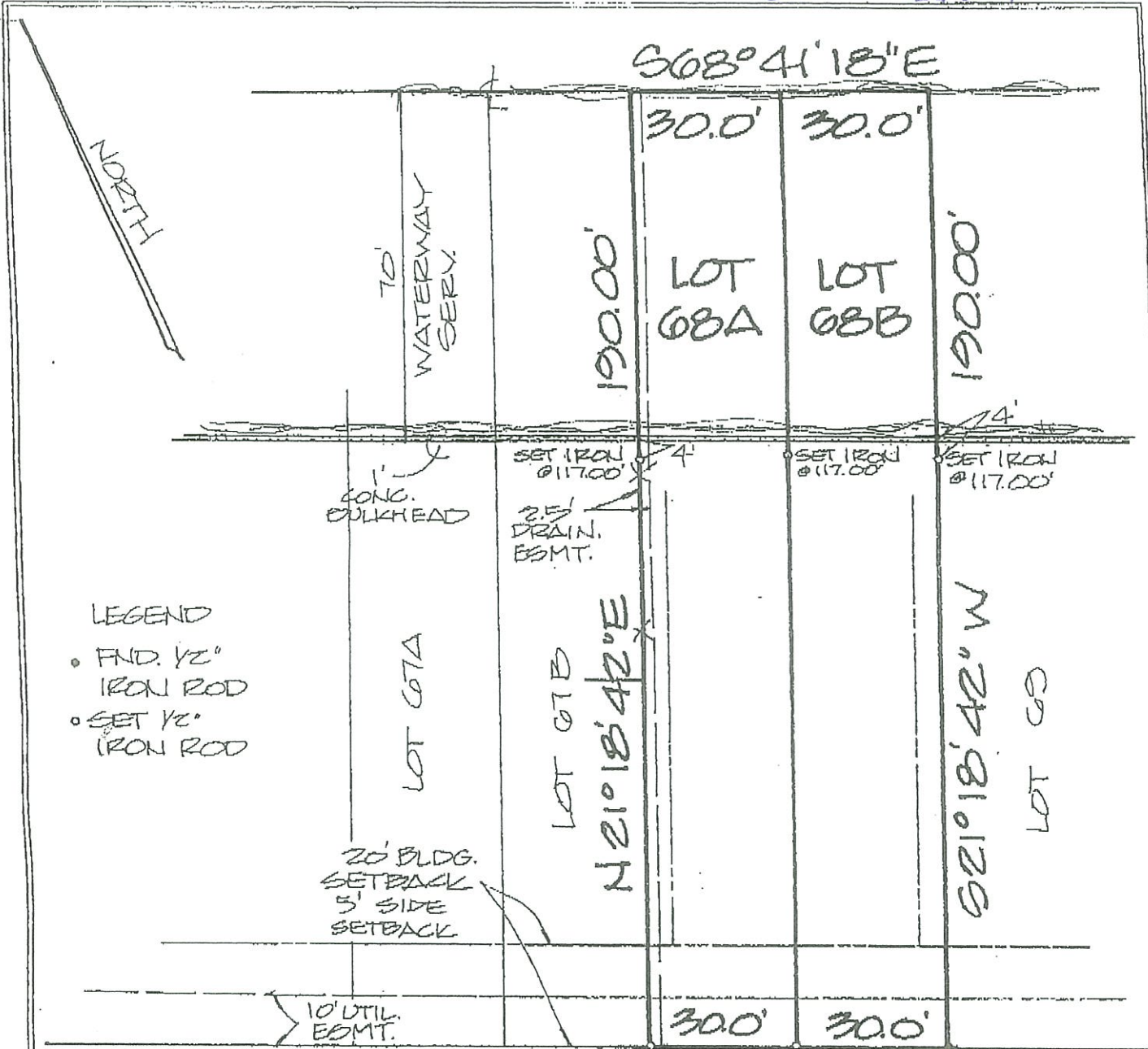

- LEGEND
- FND. 1/2" IRON ROD
 - SET 1/2" IRON ROD

NORTH SHORE DRIVE
60' EW
(AKA LAKEVIEW DR.)

TOTAL AREA:
0.26 ACRE

F.I.R.M. 225205
0535D 4-2-91
ZONE A10 EL.13'

RESUBDIVISION OF
LOT 68
EDEN ISLES UNIT 2
INTO
LOT 68A & LOT 68B

SEC. 37, T9S, R14E
ST. TAMMANY PARISH, LA
FOR:
PAUL LAGASSE III



APPROVED

Ron Kella
SEC. PLAN. COMM.
Jean Dubodoye
PARISH ENGINEER
Angela C. Sterken
CLERK OF COURT.

4-17-2003 2896E
DATE FILE NO.

J.V. BURKES ASSOC., INC. 2990 GAUSE BLVD. EAST - SUITE B SLIDELL, LA 70461 504-649-0075	SCALE: 1" = 30'	BY: CAD
	DATE: 10-4-2001	NO. 1012501

2018-1124-ZC

CUTTER

CLIPPER ISLAND

PUD

T9-R14E

A-6

33

A-3

LAKEVIEW

A-4A

0 100 Feet

N



**ADMINISTRATIVE COMMENT
ZONING STAFF REPORT**

Date: 8/24/2018
Case No.: 2018-1124-ZC
Posted: 08/16/18

Meeting Date: 9/18/2018
Determination: Approved

GENERAL INFORMATION

PETITIONER: Leo & Linda Doyle

OWNER: Leo & Linda Doyle

REQUESTED CHANGE: From A-6 Multiple Family Residential District to A-4A Single-Family Residential District

LOCATION: Parcel located on the north side of Lakeview Drive, being lots 68A & 68B, Eden Isles Subdivision; S32 & 33, T9S, R14E; Ward 9, District 13

SIZE: 11,400 sq.ft.

GENERAL INFORMATION

ACCESS ROAD INFORMATION

Type: Parish

Road Surface: 2 lane asphalt

Condition: Good

LAND USE CONSIDERATIONS

SURROUNDING LAND USE AND ZONING:

<u>Direction</u>	<u>Surrounding Use</u>	<u>Surrounding Zone</u>
North	Undeveloped	PUD Planned Unit Development Overlay
South	Residential	A-4A Single Family Residential District
East	Undeveloped	A-6 Multiple Family Residential District
West	Duplex	A-6 Multiple Family Residential District

EXISTING LAND USE:

Existing development: No

Multi occupancy development: No

COMPREHENSIVE PLAN:

Residential - Areas that provide for dwelling units. Such areas may vary in site design, structure design, and in the density of units per acre. Certain areas such as "village or town residential" may include mixed uses and would have the highest number of units per acre, while "Rural residential" would have the lowest number of units per acre, and may include agricultural or open space uses as well. In between these two types of residential areas would be varying levels of single-family detached dwellings, multi-family attached residential, and planned subdivisions for manufactured homes.

STAFF COMMENTS:

The petitioner is requesting to change the zoning from A-6 Multiple Family Residential District to A-4A Single-Family Residential District. This site is located on the north side of Lakeview Drive, being lots 68A & 68B, Eden Isles Subdivision. The 2025 future land use plan calls for the area to be developed with residential uses compatible with the surrounding area. Staff does not have any objection to the request.

Note that the objective of the request is to allow for the construction of a single family residence on the site.

STAFF RECOMMENDATION:

The staff recommends that the request for an A-4A Single-Family Residential District designation be approved.