



**ST. TAMMANY PARISH**

DEPARTMENT OF PLANNING

P. O. Box 628

COVINGTON, LA 70434

PHONE: (985) 898-2529

FAX: (985) 898-3003

e-mail: [planning@stpgov.org](mailto:planning@stpgov.org)

**APPEAL # 2**

ZC Recommended Denial :

10/4/11

**THE PETITIONER OR ANY AGGRIEVED PERSON HAS TEN (10) DAYS TO APPEAL THE DECISION OF THE ZONING COMMISSION. APPEALS MUST BE FILED WITH THE ST. TAMMANY PARISH DEPARTMENT OF PLANNING. A COPY OF THE APPEAL REQUEST IS PROVIDED BELOW.**

**APPEAL REQUEST**

DATE: 10-04-2011

RESPECTFULLY REQUEST APPEAL FOR ZC11-10-083.

We are hereby appealing to the St. Tammany Parish Council at its next appropriate regular scheduled meeting on the above referenced matter of an adverse decision of the St. Tammany Parish Zoning Commission.

This letter shall serve as official notice to put the above referenced matter on the Parish Council agenda.

Sincerely,

PLEASE PRINT NAME, MAILING ADDRESS AND PHONE NUMBER BELOW

SIGNATURE

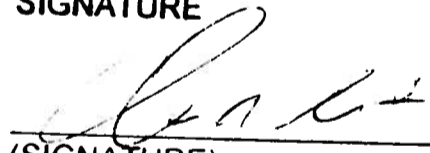
  
(SIGNATURE)

42351 E HWY 190

Slidell, LA 70461

(985) 781-2990

PHONE #: 985-781-2990

RECEIVED  
OCT 04 2011  
PLANNING  
DEPT.

**ZC11-10-083**

Existing Zoning:	A-1 (Suburban District)
Proposed Zoning:	I-2 (Industrial District)
Acres:	9375 sq.ft.
Petitioner:	Charles J. Ross, III
Owner:	Charles J. Ross, III
Location:	Parcels located on the south side of Ann Street, east of Apple Pie Ridge Road, being lots 24, 25 & 26, Block 5, Blue Haven Subdivision, 42472 Ann Street, Slidell, S33,T9S,R15E, Ward 8, District 13
Council District:	13



**CASE NO.:** ZC11-10-083  
**PETITIONER:** Charles J. Ross, III  
**OWNER:** Charles J. Ross, III  
**REQUESTED CHANGE:** From A-1 (Suburban District) to I-2 (Industrial District)  
**LOCATION:** Parcels located on the south side of Ann Street, east of Apple Pie Ridge Road, being lots 24, 25 & 26, Block 5, Blue Haven Subdivision, 42472 Ann Street, Slidell; S33,T9S,R15E; Ward 8, District 13  
**SIZE:** 9375 sq.ft.

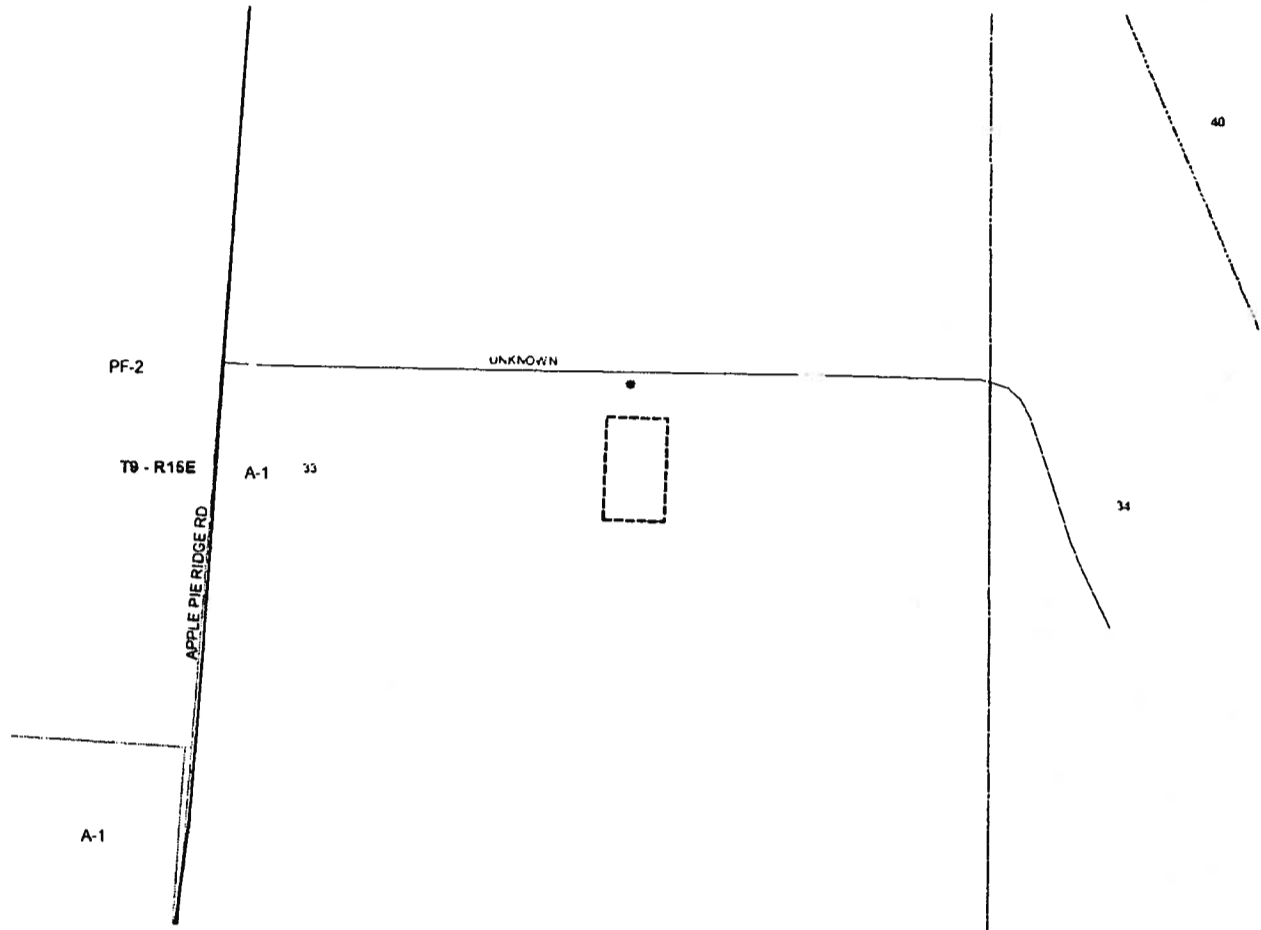

# FERRARA

Site ZC11-10-083

10	11	12	13	14	15	16	17	18	19	20	21	22	23	24	25	26	27	28	29	30	31	32	33
12	13	14	15	16	17	18	19	20	21	22	23	24	25	26	27	28	29	30	31	32	33	34	35

Vertical labels on left: 10, 9, 8, 7, 6, 5, 4, 3, 2

Vertical labels on right: 25, 12.5', 12.5', 12.5'

Center: (5)

Right side: Hatched area with arrows pointing right.

# MARION

12	13	14	15	16	17	18	19	20	21	22	23	24	25	26	27	28	29	30	31	32	33	34
----	----	----	----	----	----	----	----	----	----	----	----	----	----	----	----	----	----	----	----	----	----	----

Vertical labels on left: 12, 11, 10, 9, 8, 7, 6

Vertical labels on right: 25, 12.5'

Center: ( )

2011-10-083

St. Tammany Clerk of Court - File#121B - MAPS MAY NOT PRINT TO SCALE

**—BLUE HAVEN—**  
A RESIDENTIAL SUBURB  
IN THE PARISH OF  
ST. TAMMANY, STATE OF LOUISIANA.

Being the plat of the subdivision of the land of the Parish of St. Tammany, Louisiana, into lots, blocks and streets, as shown on the map hereunto annexed, and as the same are more fully described in the plat of the subdivision of the land of the Parish of St. Tammany, Louisiana, into lots, blocks and streets, as shown on the map hereunto annexed, and as the same are more fully described in the plat of the subdivision of the land of the Parish of St. Tammany, Louisiana, into lots, blocks and streets, as shown on the map hereunto annexed.

