

ST. TAMMANY PARISH COUNCIL

ORDINANCE

ORDINANCE CALENDAR NO: 6231 ORDINANCE COUNCIL SERIES NO: _____

COUNCIL SPONSOR: LORINO/BRISTER PROVIDED BY: PUBLIC WORKS

INTRODUCED BY: MR. CANULETTE SECONDED BY: MR. STEFANCIK

ON THE 5 DAY OF SEPTEMBER , 2019

AN ORDINANCE ACCEPTING FINALIZED SUBDIVISIONS INTO THE ROAD AND DRAINAGE INVENTORIES, SPECIFICALLY WADSWORTH SUBDIVISION (WARD 4, DISTRICT 5)

WHEREAS, Developer/Owner(s) have dedicated the rights of way to the public as indicated on the finalized subdivision plat recorded in the Clerk of Court’s Office.

THE PARISH OF ST. TAMMANY HEREBY ORDAINS: that all of the area within right-of-way, the road base, surface, drainage ditches, culverts, laterals, canals, and appurtenances thereunto belonging to or otherwise appertaining to the below indicated developments and authorized in the Resolution/Ordinance stated shall be incorporated into the Parish Selective Maintenance System.

Wadsworth Subdivision Resolution Planning Commission Series # 16-017

BE IT FURTHER ORDAINED, that all Parish regulations, policies, procedures and operating methods pertaining to the Parish Selective Maintenance System shall apply to the aforementioned developments.

Streets to be accepted into the maintenance system are named:

DEVELOPMENT/SUBDIVISION STREET/POND NAME

Wadsworth Parkway

REPEAL: All ordinances or parts of Ordinances in conflict herewith are hereby repealed.SEVERABILITY: If any provision of this Ordinance shall be held to be invalid, such invalidity shall not affect other provisions herein which can be given effect without the invalid provision and to this end the provisions of this Ordinance are hereby declared to be severable.EFFECTIVE DATE: This Ordinance shall become effective fifteen (15) days after adoption.

MOVED FOR ADOPTION BY: _____ SECONDED BY: _____

WHEREUPON THIS ORDINANCE WAS SUBMITTED TO A VOTE AND RESULTED IN THE FOLLOWING:

YEAS: _____

NAYS: _____

ABSTAIN: _____

ABSENT: _____

THIS ORDINANCE WAS DECLARED DULY ADOPTED AT A REGULAR MEETING OF THE PARISH COUNCIL ON THE 3 DAY OF OCTOBER , 2019 ; AND BECOMES ORDINANCE COUNCIL SERIES NO _____.

MICHAEL R. LORINO, JR. , COUNCIL CHAIRMAN

ATTEST:

THERESA L. FORD, COUNCIL CLERK

PATRICIA P. BRISTER, PARISH PRESIDENT

Published Introduction: AUGUST 28 , 2019

Published Adoption: _____, 2019

Delivered to Parish President: _____, 2019 at _____

Returned to Council Clerk: _____, 2019 at _____

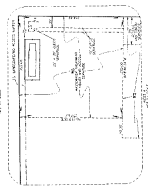
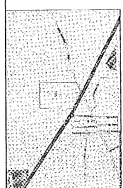
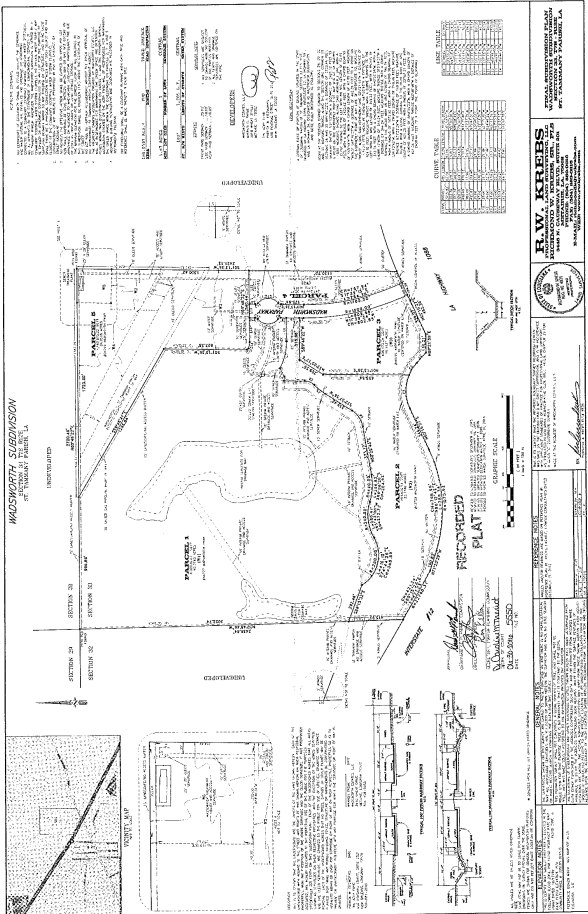

PROPOSED BUILDING

1. ALL UTILITIES TO BE LOCATED AS SHOWN ON THIS PLAN.

2. ALL UTILITIES TO BE DEEPENED TO A MINIMUM OF 48" BELOW FINISHED GRADE.

3. ALL UTILITIES TO BE PROTECTED BY A MINIMUM OF 18" OF GRANULAR FILL.

4. ALL UTILITIES TO BE MARKED WITH RED PAINT AND FLAGGED AT 10' INTERVALS.

5. ALL UTILITIES TO BE MARKED WITH RED PAINT AND FLAGGED AT 10' INTERVALS.

6. ALL UTILITIES TO BE MARKED WITH RED PAINT AND FLAGGED AT 10' INTERVALS.

7. ALL UTILITIES TO BE MARKED WITH RED PAINT AND FLAGGED AT 10' INTERVALS.

8. ALL UTILITIES TO BE MARKED WITH RED PAINT AND FLAGGED AT 10' INTERVALS.

9. ALL UTILITIES TO BE MARKED WITH RED PAINT AND FLAGGED AT 10' INTERVALS.

10. ALL UTILITIES TO BE MARKED WITH RED PAINT AND FLAGGED AT 10' INTERVALS.

WADSWORTH SUBDIVISION
 OF SECTION 20, 21, 22, 23, 24, 25
 TOWNSHIP 10N, RANGE 10E, COUNTY OF PIERRE, S.D.

SECTION 20 SECTION 21 SECTION 22 SECTION 23 SECTION 24 SECTION 25

NOTES

1. ALL UTILITIES TO BE LOCATED AS SHOWN ON THIS PLAN.

2. ALL UTILITIES TO BE DEEPENED TO A MINIMUM OF 48" BELOW FINISHED GRADE.

3. ALL UTILITIES TO BE PROTECTED BY A MINIMUM OF 18" OF GRANULAR FILL.

4. ALL UTILITIES TO BE MARKED WITH RED PAINT AND FLAGGED AT 10' INTERVALS.

5. ALL UTILITIES TO BE MARKED WITH RED PAINT AND FLAGGED AT 10' INTERVALS.

6. ALL UTILITIES TO BE MARKED WITH RED PAINT AND FLAGGED AT 10' INTERVALS.

7. ALL UTILITIES TO BE MARKED WITH RED PAINT AND FLAGGED AT 10' INTERVALS.

8. ALL UTILITIES TO BE MARKED WITH RED PAINT AND FLAGGED AT 10' INTERVALS.

9. ALL UTILITIES TO BE MARKED WITH RED PAINT AND FLAGGED AT 10' INTERVALS.

10. ALL UTILITIES TO BE MARKED WITH RED PAINT AND FLAGGED AT 10' INTERVALS.

RECORDING INFORMATION

DATE OF RECORDING: _____

RECORDING OFFICE: _____

RECORDING FEE: _____

RECORDING NUMBER: _____

RECORDING DATE: _____

RECORDING TIME: _____

RECORDING LOCATION: _____

RECORDING STATUS: _____

RECORDING TYPE: _____

RECORDING METHOD: _____

RECORDING INSTRUMENT: _____

RECORDING INSTRUMENT NUMBER: _____

RECORDING INSTRUMENT DATE: _____

RECORDING INSTRUMENT TIME: _____

RECORDING INSTRUMENT LOCATION: _____

RECORDING INSTRUMENT STATUS: _____

RECORDING INSTRUMENT TYPE: _____

RECORDING INSTRUMENT METHOD: _____

DETAILED INFORMATION

1. ALL UTILITIES TO BE LOCATED AS SHOWN ON THIS PLAN.

2. ALL UTILITIES TO BE DEEPENED TO A MINIMUM OF 48" BELOW FINISHED GRADE.

3. ALL UTILITIES TO BE PROTECTED BY A MINIMUM OF 18" OF GRANULAR FILL.

4. ALL UTILITIES TO BE MARKED WITH RED PAINT AND FLAGGED AT 10' INTERVALS.

5. ALL UTILITIES TO BE MARKED WITH RED PAINT AND FLAGGED AT 10' INTERVALS.

6. ALL UTILITIES TO BE MARKED WITH RED PAINT AND FLAGGED AT 10' INTERVALS.

7. ALL UTILITIES TO BE MARKED WITH RED PAINT AND FLAGGED AT 10' INTERVALS.

8. ALL UTILITIES TO BE MARKED WITH RED PAINT AND FLAGGED AT 10' INTERVALS.

9. ALL UTILITIES TO BE MARKED WITH RED PAINT AND FLAGGED AT 10' INTERVALS.

10. ALL UTILITIES TO BE MARKED WITH RED PAINT AND FLAGGED AT 10' INTERVALS.

R.W. KRIBBS
 REGISTERED PROFESSIONAL ENGINEER
 STATE OF SOUTH DAKOTA
 LICENSE NO. 12345

[Signature]
 R.W. KRIBBS

DETAILED INFORMATION

1. ALL UTILITIES TO BE LOCATED AS SHOWN ON THIS PLAN.

2. ALL UTILITIES TO BE DEEPENED TO A MINIMUM OF 48" BELOW FINISHED GRADE.

3. ALL UTILITIES TO BE PROTECTED BY A MINIMUM OF 18" OF GRANULAR FILL.

4. ALL UTILITIES TO BE MARKED WITH RED PAINT AND FLAGGED AT 10' INTERVALS.

5. ALL UTILITIES TO BE MARKED WITH RED PAINT AND FLAGGED AT 10' INTERVALS.

6. ALL UTILITIES TO BE MARKED WITH RED PAINT AND FLAGGED AT 10' INTERVALS.

7. ALL UTILITIES TO BE MARKED WITH RED PAINT AND FLAGGED AT 10' INTERVALS.

8. ALL UTILITIES TO BE MARKED WITH RED PAINT AND FLAGGED AT 10' INTERVALS.

9. ALL UTILITIES TO BE MARKED WITH RED PAINT AND FLAGGED AT 10' INTERVALS.

10. ALL UTILITIES TO BE MARKED WITH RED PAINT AND FLAGGED AT 10' INTERVALS.

ADMINISTRATIVE COMMENT

Reference No. _____

Administrative Department: Public Works

PURPOSE: To accept finalized subdivision into the road inventory.
Developer/Owners(s) have dedicated the rights of way to the public as indicated on the finalized subdivision plats recorded in the Clerk of Court's Office. The warranty obligations for said developments were released and/or called by Resolution Council Series No. C-6134

RECOMMENDATION: The Public Works Department recommends adoption.