

ST. TAMMANY PARISH COUNCIL

ORDINANCE

ORDINANCE CALENDAR NO: 4632

ORDINANCE COUNCIL SERIES NO: _____

COUNCIL SPONSOR: GOULD/DAVIS

PROVIDED BY: PLANNING

INTRODUCED BY: CANULETTE

SECONDED BY: BELLISARIO

ON THE 1 DAY OF SEPTEMBER, 2011

AN ORDINANCE AMENDING THE OFFICIAL ZONING MAP OF ST. TAMMANY PARISH, LA, TO RECLASSIFY A CERTAIN PARCEL LOCATED ON THE WEST SIDE OF CARROL DRIVE, NORTH OF LAKE RAMSEY ROAD, BEING LOT 164, PHASE 1, LAKE VISTA ESTATES, AND WHICH PROPERTY COMPRISES A TOTAL 1 ACRE OF LAND MORE OR LESS, FROM ITS PRESENT A-2 (SUBURBAN DISTRICT) TO AN A-2 (SUBURBAN DISTRICT) & MHO (MANUFACTURED OVERLAY DISTRICT). (WARD 3, DISTRICT 3) (ZC11-08-072)

WHEREAS, the Zoning Commission of the Parish of St. Tammany after hearing in accordance with law, Case No. ZC11-08-072, has recommended to the Council of the Parish of St. Tammany, Louisiana, that the zoning classification of the above referenced area be changed from its present A-2 (Suburban District) to an A-2 (Suburban District) & MHO (Manufactured Overlay District) see Exhibit "A" for complete boundaries; and

WHEREAS, the St. Tammany Parish Council has held its public hearing in accordance with law; and

WHEREAS, the St. Tammany Parish Council has found it necessary for the purpose of protecting the public health, safety and general welfare, to designate the above described property as A-2 (Suburban District) & MHO (Manufactured Overlay District).

THE PARISH OF ST. TAMMANY HEREBY ORDAINS, in regular session convened that:

SECTION I: The zoning classification of the above described property is hereby changed from its present A-2 (Suburban District) to an A-2 (Suburban District) & MHO (Manufactured Overlay District).

SECTION II: The official zoning map of the Parish of St. Tammany shall be and is hereby amended to incorporate the zoning reclassification specified in Section I hereof.

REPEAL: All ordinances or parts of Ordinances in conflict herewith are hereby repealed.

SEVERABILITY: If any provision of this Ordinance shall be held to be invalid, such invalidity shall not affect other provisions herein which can be given effect without the invalid provision and to this end the provisions of this Ordinance are hereby declared to be severable.

EFFECTIVE DATE: This Ordinance shall become effective fifteen (15) days after adoption.

[REMAINDER OF PAGE INTENTIONALLY LEFT BLANK]

MOVED FOR ADOPTION BY: _____ SECONDED BY: _____

WHEREUPON THIS ORDINANCE WAS SUBMITTED TO A VOTE AND RESULTED IN THE FOLLOWING:

YEAS: _____

NAYS: _____

ABSTAIN: _____

ABSENT: _____

THIS ORDINANCE WAS DECLARED DULY ADOPTED AT A REGULAR MEETING OF THE PARISH COUNCIL ON THE 6 DAY OF OCTOBER, 2011; AND BECOMES ORDINANCE COUNCIL SERIES NO _____.

MARTIN W. GOULD, JR., COUNCIL CHAIRMAN

ATTEST:

THERESA L. FORD, COUNCIL CLERK

KEVIN DAVIS, PARISH PRESIDENT

Published Introduction: AUGUST 25, 2011

Published Adoption: _____, 2011

Delivered to Parish President: _____, 2011 at _____

Returned to Council Clerk: _____, 2011 at _____

EXHIBIT "A"

ZC11-08-072

All that certain tract or portion of land, together with all the buildings and improvements thereon, and all the rights, ways, privileges, servitudes, advantages, and appurtenances thereunto belonging or in anywise appertaining, situated in Sections, 12, 13 and 14 of township 6 South Range 10 East, St. Tammany Parish, Louisiana, as shown on a survey by J.L. Fontcuberto, Surveyor, dated January 22, 1976, filed for record in the office of the Clerk of Court in File No. 498-A, and being more particularly described as follows, to wit:

Lot 164 in Lake Vista Estates Subdivision.

Said Lot 164 fronts 200 feet on Carrol Drive, by a depth along its side line common to Lot 163 of 208.05 feet, and by a depth along its side line common to Lot 165 of 208.54 feet, and by a distance in the rear of 200 feet.

Lot 164 is situated in a block bounded by Carrol Drive, Ruby Drive, Crystal Drive, and Lake Ransey Road.

CASE NO.: ZC11-08-072
PETITIONER: Allen & Brenda Klibert
OWNER: Allen & Brenda Klibert
REQUESTED CHANGE: From A-2 (Suburban District) to A-2 (Suburban District) & MHO (Manufactured Overlay District)
LOCATION: Parcel located on the west side of Carrol Drive, north of Lake Ramsey Road, being lot 164, Phase 1, Lake Vista Estates; S12, T6S, R10E; Ward 3, District 3
SIZE: 1 acre

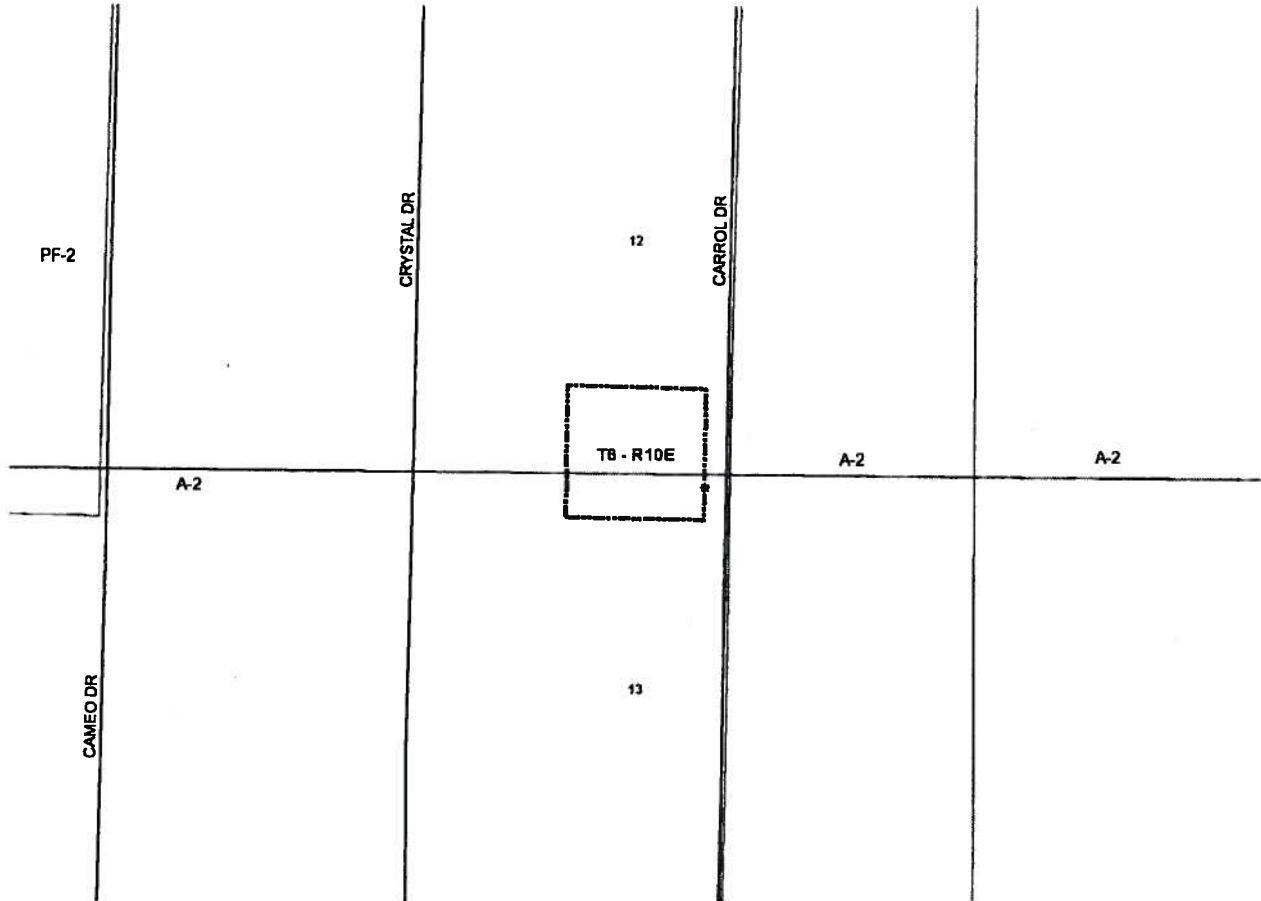



LAKE RAMSEY ROAD

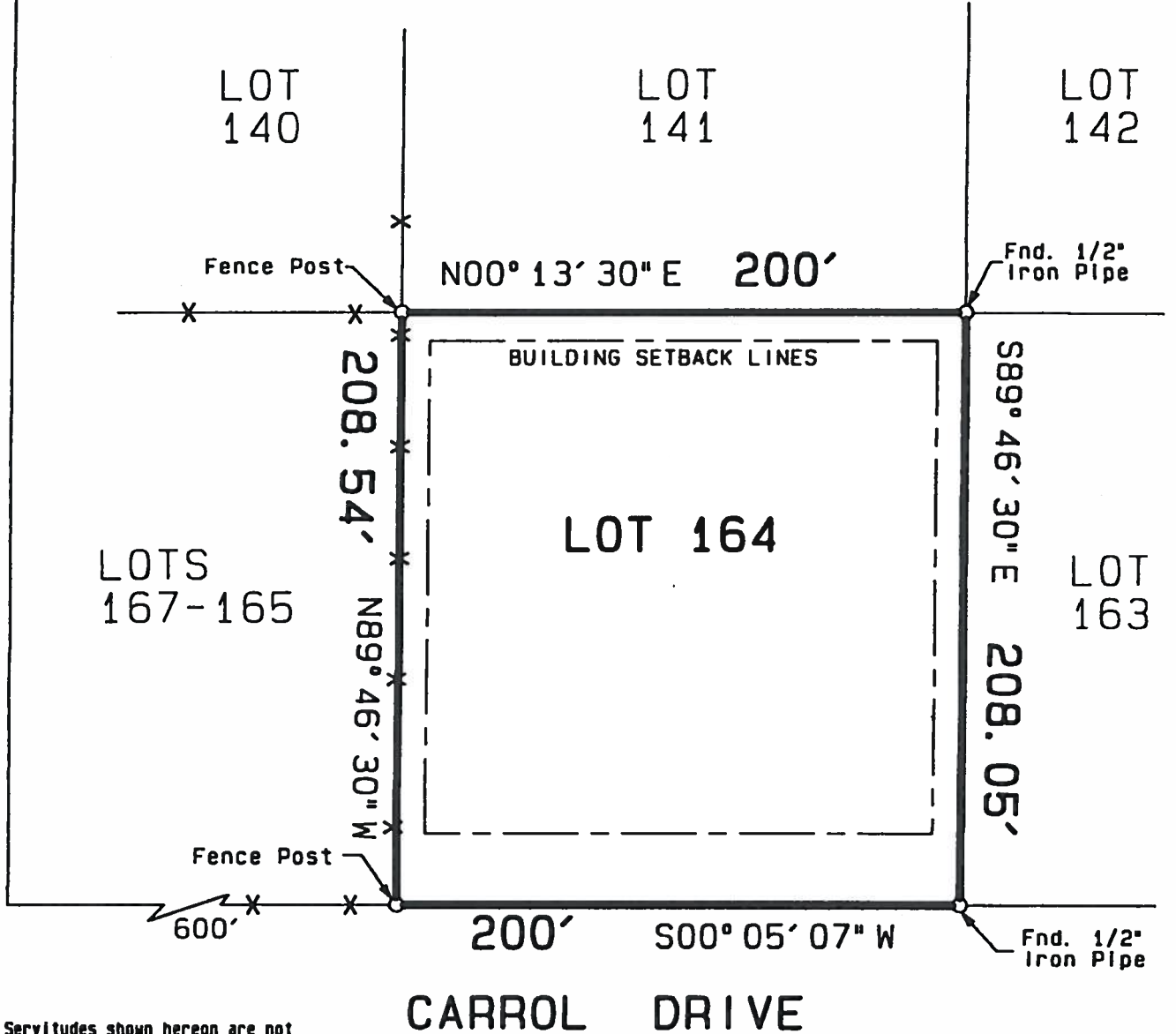

Note: Servitudes shown hereon are not necessarily exclusive. Servitudes of record as shown on title opinion or title policy will be added hereto upon request, as surveyor has not performed any title search or abstract.

BUILDING SETBACK LINES
FRONT 25'
INTERIOR 10'

NOTE: Setback lines shall be verified by owner or contractor prior to any construction, as an abstract has not been performed by the undersigned.

Note: This is to certify that I have consulted the Federal Insurance Administration Flood Hazard Boundary Maps and found the property described is located in Flood Zone(s) "C" with a Base Flood Elevation of N/A in accordance with Community Panel No. 225205 0125 C ; Revised: OCTOBER 17, 1989

This is to certify that I have done an actual ground survey and found that no encroachments exist either way across any property lines except as shown.

THIS IS TO CERTIFY THAT THIS SURVEY WAS DONE UNDER MY DIRECT SUPERVISION AND CONTROL; AND THAT THE SURVEY WAS DONE ON THE GROUND AND IS IN ACCORDANCE WITH THE "MINIMUM STANDARDS FOR PROPERTY BOUNDARY SURVEYS" AS ADOPTED BY THE STATE OF LOUISIANA, BOARD OF REGISTRATION FOR PROFESSIONAL ENGINEERS AND LAND SURVEYORS FOR A CLASS "C" SURVEY.

**SURVEY MAP OF
LOT 164, LAKE VISTA ESTATES, PHASE 1**

In

St. Tammany Parish, Louisiana
for

**ALLEN J. KLIBERT AND
BRENDA MATHERNE KLIBERT**

Survey No. 98978
Date: DECEMBER 3, 1998

Drawn by: JEB
Revised:

Scale: 1" = 60'

This Survey is Certified
True and Correct By

JOHN E. BONNEAU & ASSOCIATES, INC.
Professional Land Surveyors • Planners and Consultants
1011 N. CAUSEWAY BLVD. - SUITE 34 • MANDEVILLE, LA. 70471 (504) 626-0808
SLIDELL (504) 643-2508 • MANDEVILLE (504) 626-3546 • N. O. (504) 456-2042
HAMMOND (504) 345-7641 • FAX NO. (504) 626-0057

JOHN E. BONNEAU
Professional Land Surveyor
Registration No. 14823