

ST. TAMMANY PARISH COUNCIL

ORDINANCE

ORDINANCE CALENDAR NO: 6049                      ORDINANCE COUNCIL SERIES NO: \_\_\_\_\_

COUNCIL SPONSOR: BLANCHARD/BRISTER    PROVIDED BY: PUBLIC WORKS

INTRODUCED BY: \_\_\_\_\_                      SECONDED BY: \_\_\_\_\_

ON THE 4 DAY OF OCTOBER , 2018

AN ORDINANCE TO CORRECT THE ROAD & DRAINAGE INVENTORY TO INCLUDE RUSAW ROAD. WARD 2, DISTRICT 2

WHEREAS, the St. Tammany Parish Selective Road and Drainage Inventories require updating/amending periodically to provide for corrections/additions/deletions to the road and drainage inventories based upon the recommendation of the Department of Engineering, Director of Public Works, 911 Facilitator, or Certificate of Road and/or Drainage Maintenance by Area Foreman, Act of Exchange and/or Act of Donation.

THE PARISH OF ST. TAMMANY HEREBY ORDAINS: that the St. Tammany Parish Selective Road and Drainage Maintenance System Inventory is amended to include Rusaw Road, a gravel road, approximately 525 feet, 20 foot wide, runs south of Jim Sharp Rd (R02O008). Ward 2, District 2

BE IT FURTHER ORDAINED, that the Department of Public Works is directed to obtain, place, and/or remove the appropriate street signs as necessary to effectuate said amendments.

REPEAL: All ordinances or parts of Ordinances in conflict herewith are hereby repealed.

SEVERABILITY: If any provision of this Ordinance shall be held to be invalid, such invalidity shall not affect other provisions herein which can be given effect without the invalid provision and to this end the provisions of this Ordinance are hereby declared to be severable.

EFFECTIVE DATE: This Ordinance shall become effective fifteen (15) days after adoption.

MOVED FOR ADOPTION BY: \_\_\_\_\_ SECONDED BY: \_\_\_\_\_

WHEREUPON THIS ORDINANCE WAS SUBMITTED TO A VOTE AND RESULTED IN THE FOLLOWING:

YEAS: \_\_\_\_\_

NAYS: \_\_\_\_\_

ABSTAIN: \_\_\_\_\_

ABSENT: \_\_\_\_\_

THIS ORDINANCE WAS DECLARED DULY ADOPTED AT A REGULAR MEETING OF THE PARISH COUNCIL ON THE 1 DAY OF NOVEMBER , 2018 ; AND BECOMES ORDINANCE COUNCIL SERIES NO \_\_\_\_\_.

---

S. MICHELE BLANCHARD, COUNCIL CHAIRMAN

ATTEST:

---

THERESA L. FORD, COUNCIL CLERK

---

PATRICIA P. BRISTER, PARISH PRESIDENT

Published Introduction: SEPTEMBER 26 , 2018

Published Adoption: \_\_\_\_\_, 2018

Delivered to Parish President: \_\_\_\_\_, 2018 at \_\_\_\_\_

Returned to Council Clerk: \_\_\_\_\_, 2018 at \_\_\_\_\_



**Pat Brister**  
**Parish President**

## **St. Tammany Parish Government**

**Department of Public Works**

P. O. Box 628  
Covington, LA 70434  
Phone: (985) 898-2557  
Fax: (985) 875-2450  
dpw@stpgov.org

### **MEMORANDUM**

**DATE:** September 6, 2018

**TO:** Kari King  
Public Works

**FROM:** Shannon Davis  
Public Works

**RE:** Agenda – Road maintenance

---

1. Rusaw Rd. (NEW ID), runs south off Jim Sharp Rd. (R02O008) for a distance of 525 ft., 20 ft. wide gravel road  
Ward 2, District 2
2. Establish a "NO PARKING" zone on 5<sup>th</sup> St. (R04A055) – as per Councilman Toledano  
Ward 4, District 4

  
\_\_\_\_\_  
Shannon Davis  
Director of Public Works

  
\_\_\_\_\_  
Reviewed by:  
Joey Lobrano, ROW Coordinator



Pat Brister  
Parish President

# St. Tammany Parish Government

Department of Public Works

P. O. Box 628

Covington, LA 70434

Phone: (985) 898-2557

Fax: (985) 875-2450

dpw@stpgov.org

## CERTIFICATE OF ROAD MAINTENANCE

Date: 8-29-18

This is to certify that Kusaw Rd.

located runs south off Jim Sharp Rd + then turns east

has been maintained by Parish forces on a periodic basis for a period of three (3) years.

Ward: 2

Width: 20

District: 2

Road Bed: gravel

Length: 525

Parish Representative

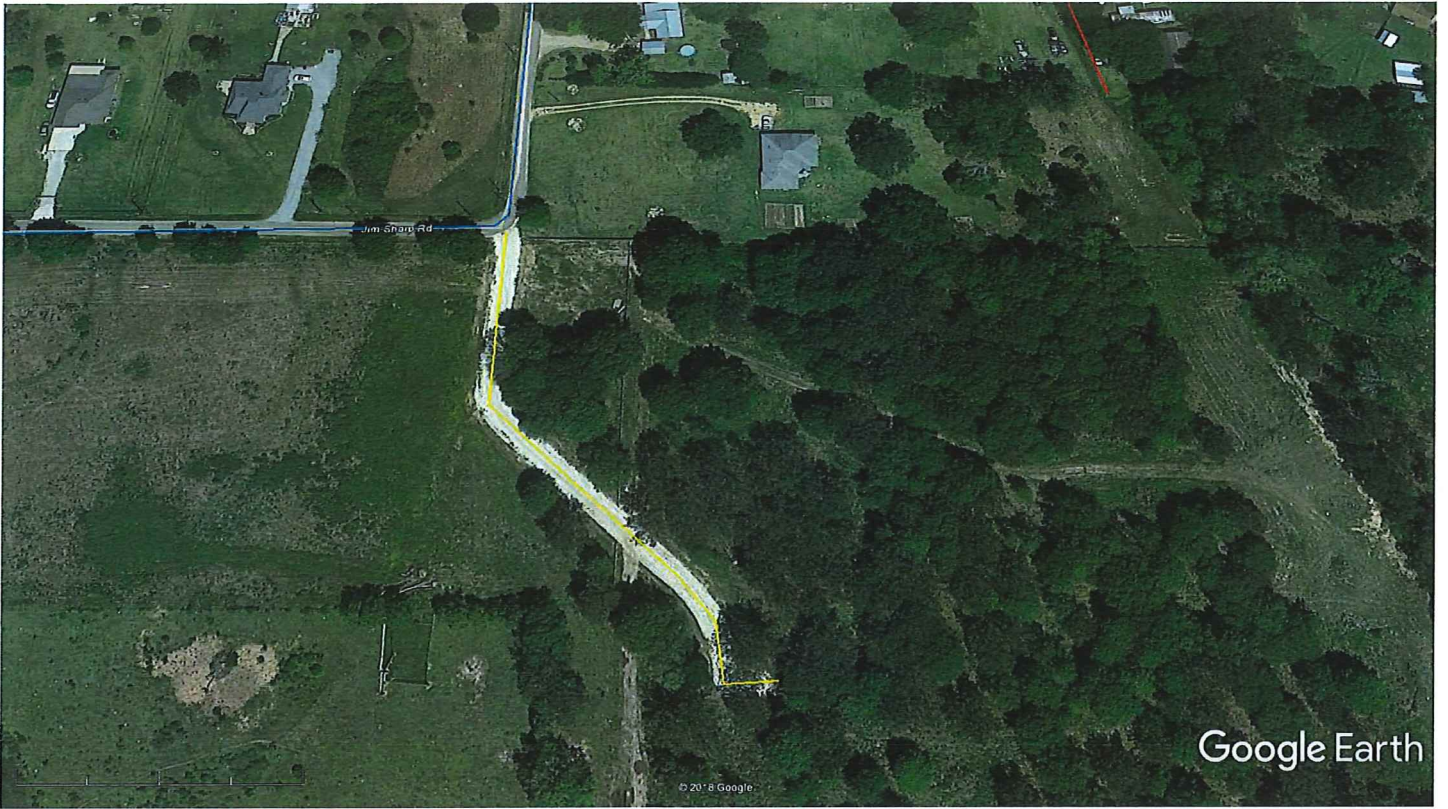

Google Earth

feet  
meters



**ADMINISTRATIVE COMMENT**

Reference No. \_\_\_\_\_

Administrative Department: Public Works

PURPOSE: To provide for corrections/additions/deletions to the road and drainage inventory based upon recommendation of the Department of Engineering, or Certificates of Road and/or Drainage Maintenance by Area Foremen, specifically:

Rusaw Road (NEW ID), 20 ft. wide gravel road runs south off Jim Sharp Rd. (R02O008) for approximately 525 ft., to be added

Ward 2, District 2 – has been maintained by the parish

RECOMMENDATION: The Public Works Department recommends adoption.