

ST. TAMMANY PARISH COUNCIL

ORDINANCE

ORDINANCE CALENDAR NO: 5643

ORDINANCE COUNCIL SERIES NO: _____

COUNCIL SPONSOR: DEAN/BRISTER

PROVIDED BY: LEGAL DEPARTMENT

INTRODUCED BY: MR. STEFANCIK

SECONDED BY: MR. CANULETTE

ON THE 4 DAY OF AUGUST , 2016

ORDINANCE TO AUTHORIZE THE PARISH OF ST. TAMMANY, THROUGH THE OFFICE OF THE PARISH PRESIDENT, TO ACQUIRE TEMPORARY CONSTRUCTION SERVITUDES FOR THE HOLLY DRIVE BRIDGE REPLACEMENT PROJECT (WARD 3, DISTRICTS 2, 3).

WHEREAS, St. Tammany Parish Government desires to acquire certain Temporary Construction Servitudes (hereinafter referred to as "Property"); and

WHEREAS, there is a need and a public purpose for the acquisition of certain Temporary Construction Servitudes of immovable Property for the Holly Drive bridge replacement project; and

WHEREAS, the necessary Temporary Construction Servitudes are depicted on the plan attached hereto as Exhibit "A".

THE PARISH OF ST. TAMMANY HEREBY ORDAINS: to authorize the Parish of St. Tammany to acquire, whether by donation or for no greater than fair market value as determined by appraisal, all that certain temporary construction servitudes depicted on Exhibit "A".

BE IT FURTHER ORDAINED: that pursuant to all applicable provisions of law, the Office of the Parish President is directed and authorized to do whatever is necessary to acquire the temporary construction servitudes.

BE IT FURTHER ORDAINED: that the Office of the Parish President is authorized to exercise its discretion in acquiring the temporary construction servitudes, together with all agreements and all transactions necessary to carry out the intent of this Ordinance.

BE IT FURTHER ORDAINED: that any and all actions previously taken by the Office of the Parish President in furtherance of the actions contemplated herein are ratified and accepted accordingly.

REPEAL: All ordinances or parts of Ordinances in conflict herewith are hereby repealed.

SEVERABILITY: If any provision of this Ordinance shall be held to be invalid, such invalidity shall not affect other provisions herein which can be given effect without the invalid provision and to this end the provisions of this Ordinance are hereby declared to be severable.

EFFECTIVE DATE: This Ordinance shall become effective fifteen (15) days after adoption.

MOVED FOR ADOPTION BY: _____ SECONDED BY: _____

WHEREUPON THIS ORDINANCE WAS SUBMITTED TO A VOTE AND RESULTED IN THE FOLLOWING:

YEAS: _____

NAYS: _____

ABSTAIN: _____

ABSENT: _____

THIS ORDINANCE WAS DECLARED DULY ADOPTED AT A REGULAR MEETING OF THE PARISH COUNCIL ON THE 1 DAY OF SEPTEMBER , 2016 ; AND BECOMES ORDINANCE COUNCIL SERIES NO _____.

MARTY DEAN, COUNCIL CHAIRMAN

ATTEST:

THERESA L. FORD, COUNCIL CLERK

PATRICIA P. BRISTER, PARISH PRESIDENT

Published Introduction: JULY 28 , 2016

Published Adoption: _____, 2016

Delivered to Parish President: _____, 2016 at _____

Returned to Council Clerk: _____, 2016 at _____

Ordinance Administrative Comment

ORDINANCE TO AUTHORIZE THE PARISH OF ST. TAMMANY, THROUGH THE OFFICE OF THE PARISH PRESIDENT, TO ACQUIRE TEMPORARY CONSTRUCTION SERVITUDES FOR THE HOLLY DRIVE BRIDGE REPLACEMENT PROJECT (WARD 3, DISTRICTS 2, 3).

St. Tammany Parish seeks to acquire temporary construction servitudes as needed for the Holly Drive Bridge Replacement project.

NOTES

- 1. EXISTING 18" DIA. AND 18" DIA. THICK PILE CAPS SHALL REMAIN IN PLACE AND APPROACH SLABS TO BE REMOVED. STRUCTURE NUMBER OF EXISTING BRIDGE: 992028900451.
2. ALL MATERIALS SHALL BECOME THE PROPERTY OF THE CONTRACTOR BE AND DEPOSED BY THE CONTRACTOR OUTSIDE THE LIMITS OF THE RIGHT OF WAY.
3. ALL ELEVATIONS ARE SHOWN AT BRIDGE AND ROADWAY.
4. SEE GRADING AND GROUND FOR ADDITIONAL GUARDRAIL INFORMATION. TANGENT END TREATMENT TO BE USED.
5. EXISTING PILES IN CONTACT WITH NEW PILES TO BE COMPLETELY REMOVED. ALL OTHER PILES TO BE REMOVED 1'-0" BELOW THE GROUND LINE.
6. FILL TO BE IN PLACE AND EXCAVATION TO BE MADE PRIOR TO DRIVING PILES AFFECTED.
7. ALL AREAS OF DISTURBED ENHANCEMENT SHALL BE HYDRO-SEEDED.
8. ALL TREES LOCATED WITHIN THE RIGHT OF WAY AND TEMPORARY CONSTRUCTION SETBACKS ARE TO BE REMOVED AS NECESSARY. CONTRACTOR SHALL COORDINATE WITH ST. TAMMANY PARISH.
9. ALL UTILITIES LOCATED WITHIN THE LIMITS OF CONSTRUCTION ARE TO BE RELOCATED BY OTHERS.
10. CONTRACTOR TO INSTALL SILT FENCING ALONG CONSTRUCTION AS SHOWN THIS SHEET.

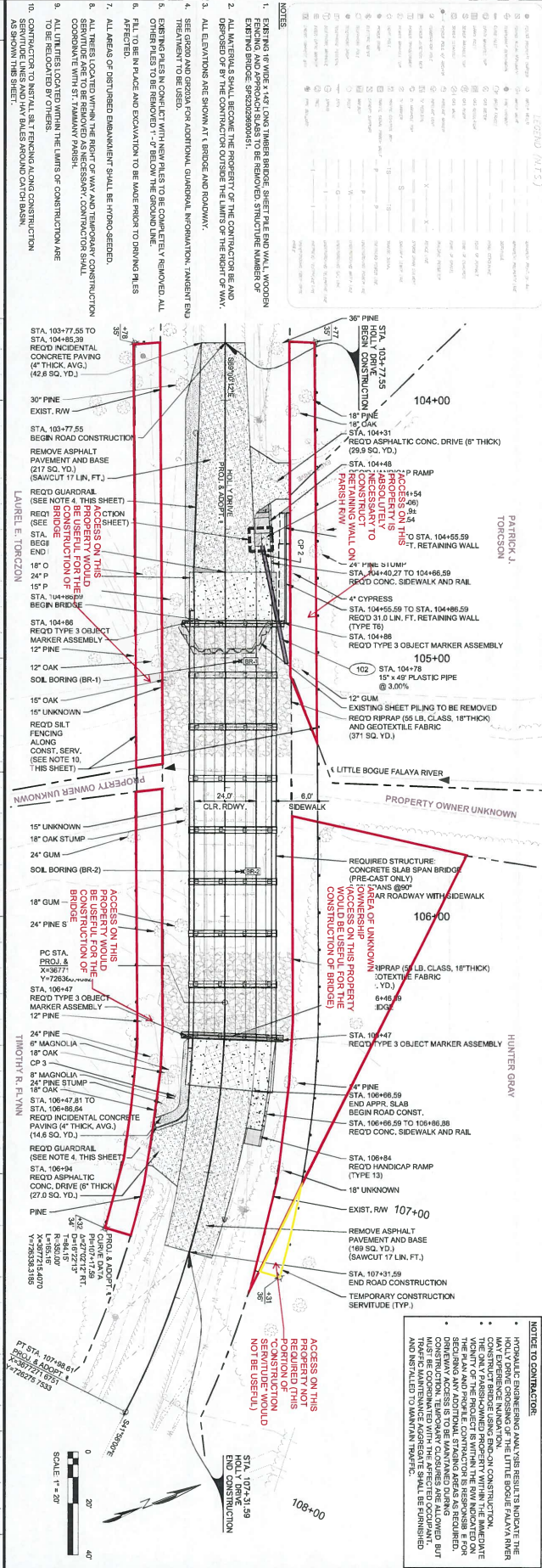
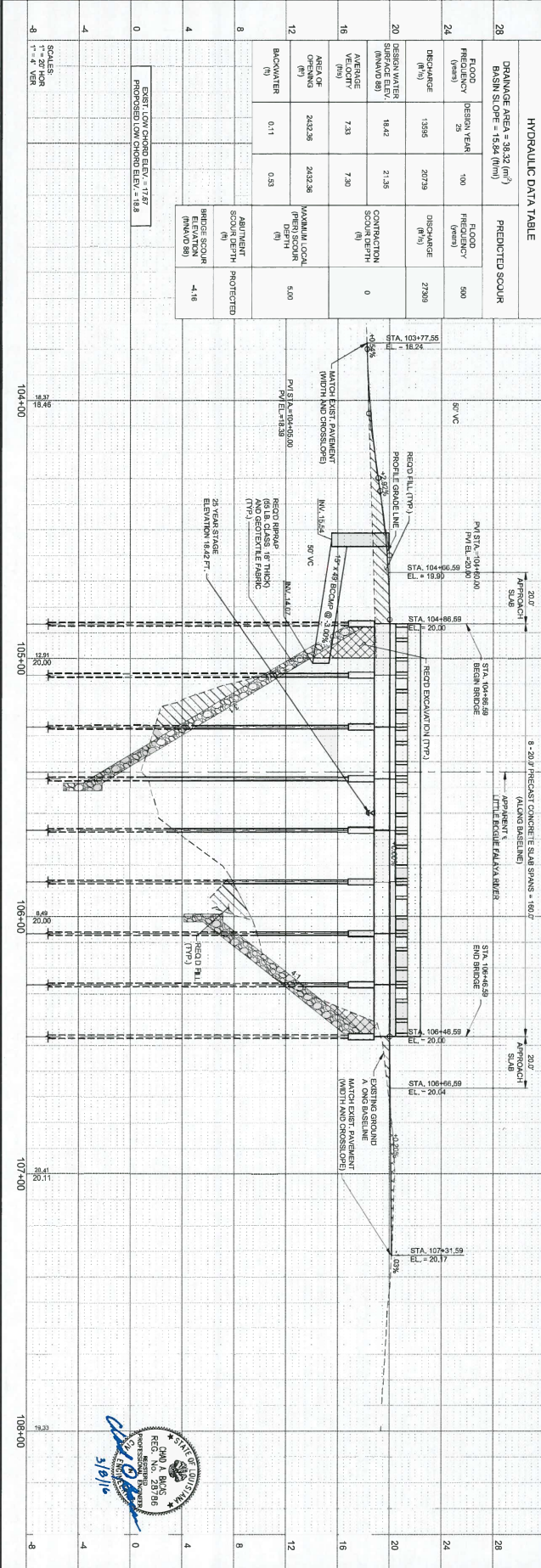

HYDRAULIC DATA TABLE

BRIDGE AREA = 39.92 (sq ft)	PREDICTED SCOUR
FLOOD FREQUENCY (DESIGN YEAR) = 100	FLOOD FREQUENCY (DESIGN YEAR) = 100
DISCHARGE (CFS) = 1396	DISCHARGE (CFS) = 2739
DESIGN WATER VELOCITY (FPS) = 14.4	DESIGN WATER VELOCITY (FPS) = 21.35
CONTRACTION SCOUR DEPTH (FT) = 0	CONTRACTION SCOUR DEPTH (FT) = 0
AREA OF OPENING (SQ FT) = 243.36	MAXIMUM LOCAL DEPTH (FT) = 6.00
BACKWATER (FT) = 0.11	ABUTMENT SCOUR DEPTH (FT) = 1.00
	PROTECTED BRIDGE SCOUR (MAX) (FT) = 4.18

NOTICE TO CONTRACTOR

HYDRAULIC ENGINEERING ANALYSIS RESULTS INDICATE THE HOLLY DRIVE BRIDGE OVER THE LITTLE BOGUE FALAYA RIVER SHOULD BE REPLACED WITH AN ENDON CONSTRUCTION. THE CONTRACTOR SHALL BE RESPONSIBLE FOR OBTAINING THE NECESSARY PERMITS FROM THE ST. TAMMANY PARISH AND THE PROJECT CONTRACTOR IS RESPONSIBLE FOR THE PLAN AND PROFILE CONSTRUCTION. TEMPORARY ACCESS IS TO BE MAINTAINED DURING CONSTRUCTION. TEMPORARY CLOSURES ARE ALLOWED BUT TRAFFIC MAINTENANCE AGREEMENT SHALL BE FURNISHED AND INSTALLED TO MAINTAIN TRAFFIC.

ATTENTION: THIS DRAWING IS TO BE USED AS A REFERENCE ONLY. FOR ALL DIMENSIONS, REFER TO THE ORIGINAL DRAWING. ADJUST SCALE IF THE BAR IS 1 INCH. FORTE & TABLADA

DESIGNED	THD	DATE	MAR, 2016
CHECKED	JKD	SCALE	1" = 20'

HOLLY DRIVE BRIDGE REPLACEMENT
ST. TAMMANY PARISH
COVINGTON, LOUISIANA
PLAN & PROFILE

3

