

ST. TAMMANY PARISH COUNCIL

ORDINANCE

ORDINANCE CALENDAR NO: 5670

ORDINANCE COUNCIL SERIES NO: _____

COUNCIL SPONSOR: DEAN/BRISTER

PROVIDED BY: PLANNING DEVELOPMENT

INTRODUCED BY: _____

SECONDED BY: _____

ON THE 1 DAY OF SEPTEMBER, 2016

AN ORDINANCE AMENDING THE OFFICIAL ZONING MAP OF ST. TAMMANY PARISH, LA, TO RECLASSIFY A CERTAIN PARCEL LOCATED ON THE EAST SIDE OF LA HIGHWAY 450, SOUTH OF BICKMAN ROAD, NORTH OF LA HIGHWAY 25, BEING 86004 HIGHWAY 450, FRANKLINTON AND WHICH PROPERTY COMPRISES A TOTAL OF 5 ACRES OF LAND MORE OR LESS, FROM ITS PRESENT A-1 (SUBURBAN DISTRICT) TO AN A-2 (SUBURBAN DISTRICT) & MHO (MANUFACTURED HOUSING OVERLAY), (WARD 2, DISTRICT 3). (2016-324-ZC)

WHEREAS, the Zoning Commission of the Parish of St. Tammany after hearing in accordance with law, Case No. 2016-324-ZC, has recommended to the Council of the Parish of St. Tammany, Louisiana, that the zoning classification of the above referenced area be changed from its present A-1 (Suburban District) to an A-2 (Suburban District) & MHO (Manufactured Housing Overlay) see Exhibit "A" for complete boundaries; and

WHEREAS, the St. Tammany Parish Council has held its public hearing in accordance with law; and

WHEREAS, the St. Tammany Parish Council has found it necessary for the purpose of protecting the public health, safety and general welfare, to designate the above described property as A-2 (Suburban District) & MHO (Manufactured Housing Overlay).

THE PARISH OF ST. TAMMANY HEREBY ORDAINS, in regular session convened that:

SECTION I: The zoning classification of the above described property is hereby changed from its present A-1 (Suburban District) to an A-2 (Suburban District) & MHO (Manufactured Housing Overlay).

SECTION II: The official zoning map of the Parish of St. Tammany shall be and is hereby amended to incorporate the zoning reclassification specified in Section I hereof.

REPEAL: All ordinances or parts of Ordinances in conflict herewith are hereby repealed.

SEVERABILITY: If any provision of this Ordinance shall be held to be invalid, such invalidity shall not affect other provisions herein which can be given effect without the invalid provision and to this end the provisions of this Ordinance are hereby declared to be severable.

EFFECTIVE DATE: This Ordinance shall become effective fifteen (15) days after adoption.

MOVED FOR ADOPTION BY: _____ SECONDED BY: _____

WHEREUPON THIS ORDINANCE WAS SUBMITTED TO A VOTE AND RESULTED IN THE FOLLOWING:

YEAS: _____

NAYS: _____

ABSTAIN: _____

ABSENT: _____

THIS ORDINANCE WAS DECLARED DULY ADOPTED AT A REGULAR MEETING OF THE PARISH COUNCIL ON THE 6 DAY OF OCTOBER , 2016 ; AND BECOMES ORDINANCE COUNCIL SERIES NO _____.

MARTY DEAN, COUNCIL CHAIRMAN

ATTEST:

THERESA L. FORD, COUNCIL CLERK

PATRICIA P. BRISTER, PARISH PRESIDENT

Published Introduction: AUGUST 25 , 2016

Published Adoption: _____, 2016

Delivered to Parish President: _____, 2016 at _____

Returned to Council Clerk: _____, 2016 at _____

Exhibit "A"

2016-324-ZC

A CERTAIN portion of ground, together with the buildings and improvements thereon, and all rights, ways, privileges, servitudes, appurtenances and advantages thereunto belonging of in anywise appertaining, situated in the Parish of St. Tammany, State of Louisiana, being a portion of Section 21, Township 4 south, Range 10 east, St. Tammany Parish, Louisiana, and more particularly described as follows:

From the corner common to Sections 20, 21, 28 and 29, above township and range, go North a distance of 466.7' to a point; thence South 89 deg., 45 min. East 466.7' to a point; thence South 466.7 feet to a point; thence North 89 deg., 45 min. West 466.7 feet to the point of beginning, containing 5.0 acres all in accordance with plat of survey made by Gerald Fussell, dated August 13, 1971.

Case No.: 2016-324-ZC

PETITIONER: Connie B. Cutrer

OWNER: Connie B. Cutrer, Sedrue Bickham, Jr., Donoray Bickham, Lester Ray Bickham, Darryl N. Bickham, Phillip Bickham, Bessie Bickham Goodlow

REQUESTED CHANGE: From A-1 Suburban District to A-2 Suburban District & MHO Manufactured Housing Overlay

LOCATION: Parcel located on the east side of LA Highway 450, south of Bickman Road, north of LA Highway 25, being 86004 Highway 450, Franklinton; S21, T4S, R10E; Ward 2, District

SIZE: 5 acres

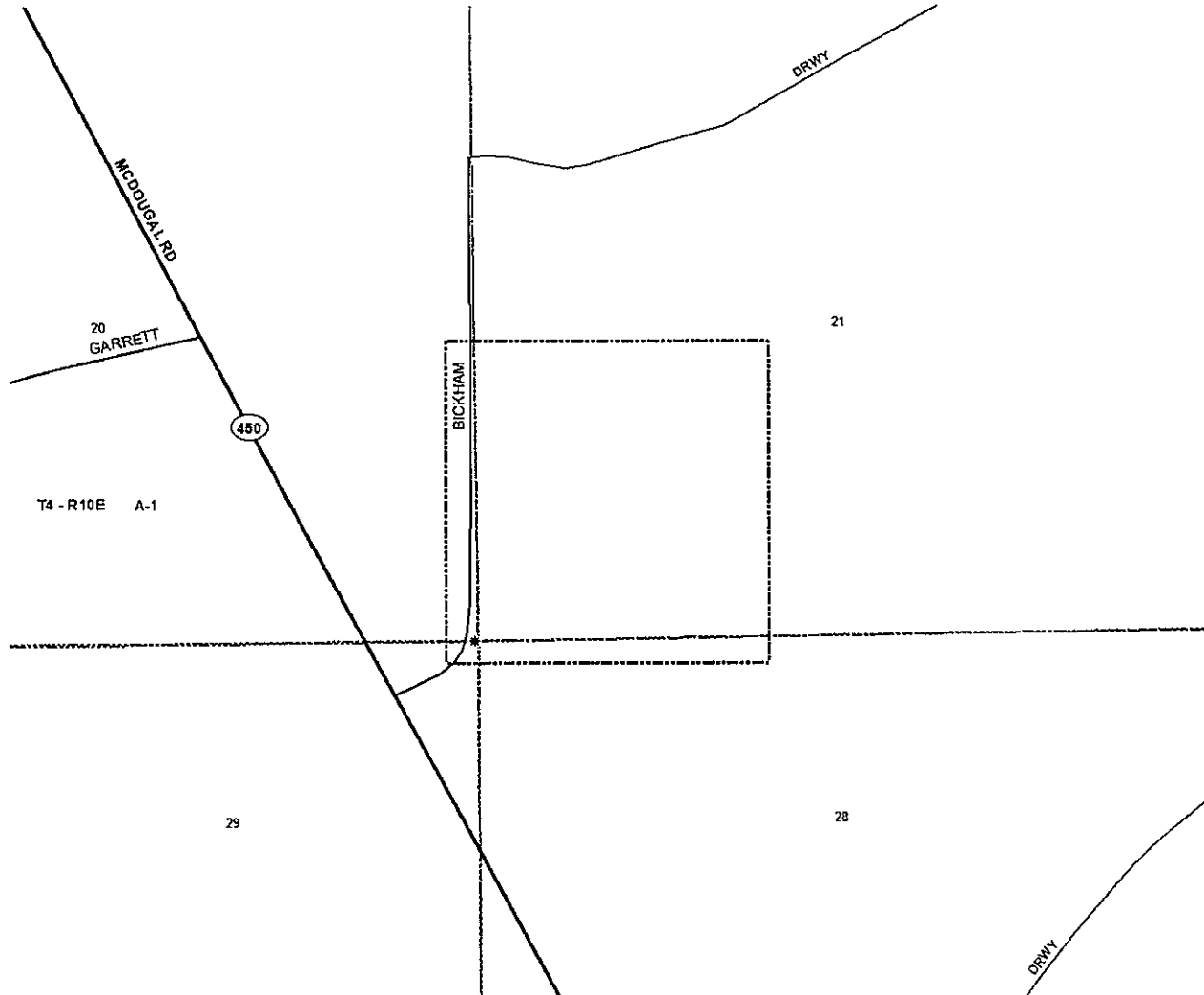

2016-324-ZC



T4-R10E

A-1

2016-324-ZC

A-1

BICKHAM

MCDUGAL RD

450

DRWY

DRWY

0 300 Feet

N

