



ST. TAMMANY PARISH

PATRICIA P. BRISTER
PARISH PRESIDENT

August 20, 2019

Please find the following addendum to the below mentioned BID.

Addendum No.: 2

Bid#: 19-32-2

Project Name: Fairgrounds Phase 3 – Perimeter Fence

Bid Due Date: August 30, 2019

GENERAL INFORMATION:

1. Please note that the bid opening has been pushed to Friday, August 30, 2019. Time and location remains the same. The last day to submit written inquiries is Wednesday, August 21, 2019, no later than 2:00 PM.
2. In reference to Section 08 of the General Conditions, Section 21.02, St. Tammany Parish Government shall assume full responsibility of all costs in connection with costs of testing or approval. The Contractor will not be responsible for costs of testing or approval.

<< End of Addendum #2 >>



ST. TAMMANY PARISH

PATRICIA P. BRISTER
PARISH PRESIDENT

August 9, 2019

Please find the following addendum to the below mentioned BID.

Addendum No.: 1

Bid#: 19-32-2

Project Name: Fairgrounds Phase 3 – Perimeter Fence

Bid Due Date: August 21, 2019

GENERAL INFORMATION:

1. Bidders are reminded to closely follow are the requirements of the contract documents when preparing and submitting their bid.
2. The following were topics discussed during the pre-bid meeting:
 - a. The license classification for this project is Building Construction. Only those bidders that attended the mandatory pre-bid meeting and have this license classification are eligible to bid on this project.
 - b. Contractor is responsible for providing their own temporary restroom facilities for their workers.
 - c. It is anticipated that the Notice-to-Proceed for this project will not be issued until after the Parish Fair that takes place the first weekend in October.
 - d. There are no restrictions on working on the weekend. Contractor will be responsible for coordinating with the parish on any particular conflicts.
 - e. Contractor will be required to layout proposed fence and gates prior to any installation to ensure there are no conflicts with existing structures or underground utilities.
 - f. All concrete wash-out will be required to be removed from the site by the Contractor.



ST. TAMMANY PARISH

PATRICIA P. BRISTER
PARISH PRESIDENT

QUESTIONS & ANSWERS:

Question #1: Any rebar or wire in footings?

Answer #1: YES. SEE REVISED DRAWINGS INCLUDED WITH THIS ADDENDUM.

Question #2: Does concrete need to be tested?

Answer #2: YES. CONTRACTOR SHALL PROVIDE CONCRETE MIX DESIGN FOR REVIEW AND (1) SET OF FOUR (4) CONCRETE CYLINDERS SHALL BE OBTAINED FOR COMPRESSIVE STRENGTH TESTING FOR EVERY FIVE (5) FOOTINGS POURED.

Question #3: Specs for paint and primer?

Answer #3: THE FENCING AND GATES SHALL BE PRIMED AND PAINTED. PRIMER SHALL BE KEM KROMIK UNIVERSAL METAL PRIMER AS MANUFACTURED BY SHERWIN WILLIAMS OR EQUAL. ALL STEEL SHALL BE PROPERLY PREPARED IN ACCORDANCE WITH MANUFACTURER'S REQUIREMENTS PRIOR TO PRIMING. PAINT SHALL BE INDUSTRIAL ENAMEL AS MANUFACTURED BY SHERWIN WILLIAMS OR EQUAL AND SHALL BE PURE WHITE COLOR. PAINT SHALL BE APPLIED IN ACCORDANCE WITH MANUFACTURER'S REQUIREMENTS UPON COMPLETION OF PRIMING.

Question #4: Galvanized or steel pipe?

Answer#4: ALL FENCING AND GATE MATERIALS SHALL BE STRUCTURAL STEEL IN ACCORDANCE WITH DRAWING C.1. AND SPECIFICATION SECTION 051200.

Question #5: Is it required to pre-fabricate elsewhere?

Answer #5: IT IS NOT REQUIRED THAT THE FENCING AND/OR GATES BE PRE-FABRICATED ELSEWHERE.



ST. TAMMANY PARISH

PATRICIA P. BRISTER
PARISH PRESIDENT

Question #6: Can we bid this project with a Specialty Fence Contractor's License?

Answer #6: PLEASE REFER TO GENERAL INFORMATION 2A ABOVE.



ST. TAMMANY PARISH

PATRICIA P. BRISTER
PARISH PRESIDENT

ATTACHMENTS:

Sign-in sheet from Mandatory pre-bid meeting.

Revised Drawings – Sheets C1.0 and C1.1 (revised 08.09.19)

<< End of Addendum #1 >>

St. Tammany Parish Fairgrounds
1515 N. Florida St.
Covington, LA 70433

Pre-Bid Sign-In Sheet
BID # 19-32-2 - FAIRGROUNDS PHASE 3 - PERIMETER FENCE

| | Name | Company | Email | Phone | Time In | Time Out |
|----|-------------------|--------------------------|---------------------------------|--------------|---------|----------|
| 1 | DAVID K Hopper | STPG | Davidk@STPGOV.ORG | 985 898-2792 | 9:46 | |
| 2 | BS Scott | Automatic Access Gates | bj@automaticaccessgates.com | 225-369-1911 | 9:46 | 10:13 |
| 3 | WILSON WARD | WILSON CONSTRUCTION LLC | wward@wilsonward.com | 789-0725 | 9:50 | |
| 4 | Cline Mathias | STPG | tmathias@stpgov.org | 985-768-1295 | 9:51 | |
| 5 | R. J. Seibert | R. Seibert Const L.L.C. | rjseibertjr@gmail.com | 504-421-4044 | 9:51 | 10:13 |
| 6 | Eddie Butterfield | Petron LLC | eddie.butterfield@petron-us.com | 318-445-5685 | 9:51 | 10:14 |
| 7 | Rebecca Miller | STPG | rmiller@stpgov.org | 985-898-2539 | 9:52 | |
| 8 | Steele McVaniel | Steele-R Development LLC | Steele@S-rd.com | 985-234-0621 | 9:55 | 10:13 |
| 9 | Eddie Powell | Kyle Assoc | epowell@kyleassociates.net | 985-727-9377 | 9:56 | 10:15 |
| 10 | | | | | | |
| 11 | | | | | | |
| 12 | | | | | | |
| 13 | | | | | | |

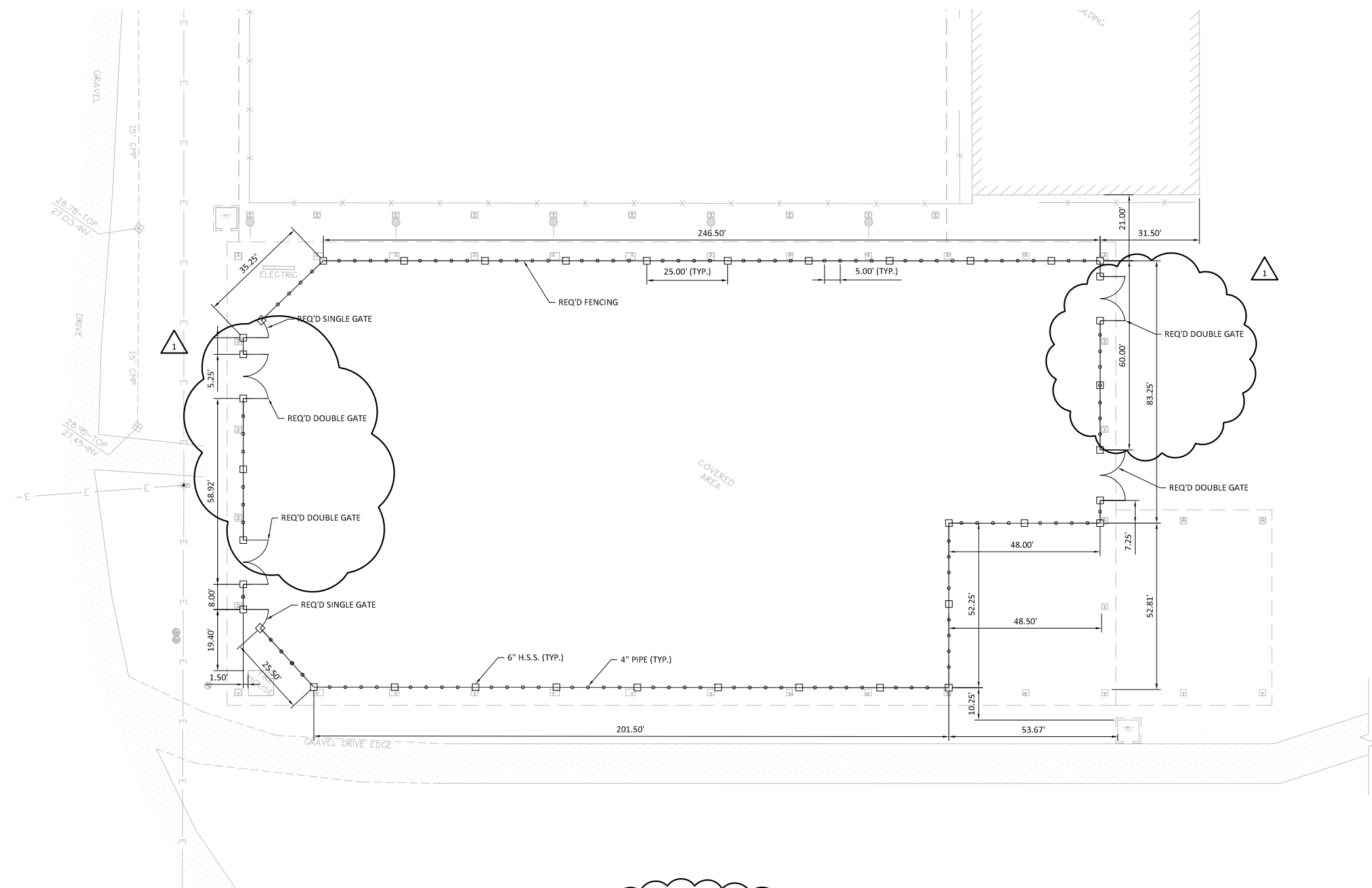

NOTE:
CONTRACTOR SHALL LAYOUT FENCE/GATE
LOCATIONS FOR REVIEW BY ENGINEER/OWNER
PRIOR TO INSTALLING ANY FOOTINGS OR FENCING

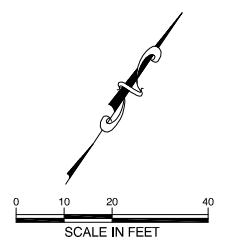

CADD FILE NAME:
18054 - PL-SITE.dwg

| | | | |
|----------------------------|---------------------|---------------------|------------------|
| DESIGNED BY: JEP | DRAWN BY: FMK IV | CHECKED BY: JEP | JOB NO. 18054 |
| SCALE: (2X/4X) 1" = 20' | SCALE: (1:1X/17) | DATE: 06.13.2019 | |

**FAIRGROUNDS PHASE 3
PERIMETER FENCE**
1515 N. FLORIDA STREET
COVINGTON, LOUISIANA

SITE PLAN

| NO. | DATE | REVISIONS | APP'D |
|-----|----------|---------------|-------|
| 1 | 8/9/2019 | ADDENDUM NO.1 | JEP |



Kyle Associates, LLC
Planning, Engineering, and Landscape Architecture
638 Village Lane N • Mandeville, LA 70471 • 985.772.9771

SHEET NO.
C1.0

| | | | |
|----------------------------|----------------------------|---------------------|------------------|
| DESIGNED BY: JEP | DRAWN BY: FMK IV | CHECKED BY: JEP | JOB NO. 18054 |
| SCALE: (2:24) 3/4" = 1'-0" | SCALE: (1:14) 1/4" = 1'-0" | DATE: 06.13.2019 | |

**FAIRGROUNDS PHASE 3
PERIMETER FENCE**
1515 N. FLORIDA STREET
COVINGTON, LOUISIANA

FENCE DETAILS

| NO. | DATE | REVISIONS | APPD | JEP |
|-----|----------|---------------|------|-----|
| 1 | 8/9/2019 | ADDENDUM NO.1 | | |

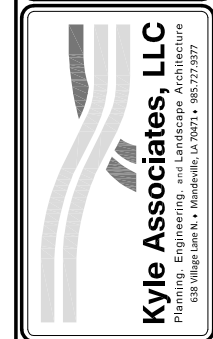
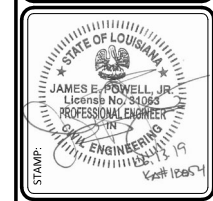

SHEET NO.
C2.0

1

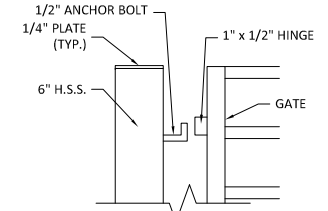

HINGE DETAILS
SCALE: 1-1/2" = 1'

STRUCTURAL STEEL NOTES

- ALL STRUCTURAL STEEL HAS BEEN DESIGNED IN ACCORDANCE WITH THE AISC SPECIFICATION FOR STRUCTURAL STEEL BUILDINGS
- TUBE SECTIONS SHALL BE ASTM A-500 GRADE B (46 KSI YIELD)
- UNLESS NOTED OTHERWISE EVERY WELD SHALL DEVELOP THE FULL STRENGTH OF THE LESSER OF THE MEMBERS IT JOINS.
- WHERE POSSIBLE, ALL BOLT HOLES IN STRUCTURAL STEEL SHALL BE DRILLED OR PUNCHED IN THE SHOP. ANY HOLES REQUIRED TO BE MADE AT THE PROJECT SITE SHALL BE MECHANICALLY DRILLED OR PUNCHED. NO BURNING OF HOLES SHALL BE ALLOWED.
- UNLESS OTHERWISE NOTED ALL CAP AND BASE PLATES SHALL BE WELDED TO THE COLUMNS CONTINUOUSLY AROUND WITH A 1/4" FILLET WELD.

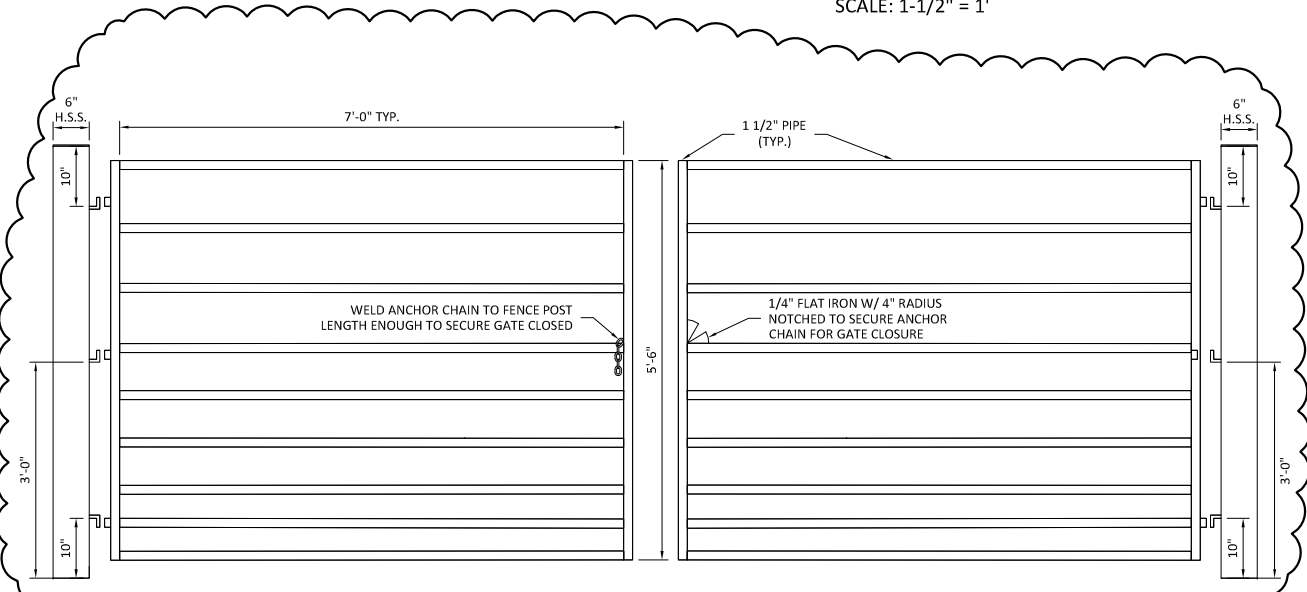

DOUBLE GATE DETAIL
3/4" = 1'-0"

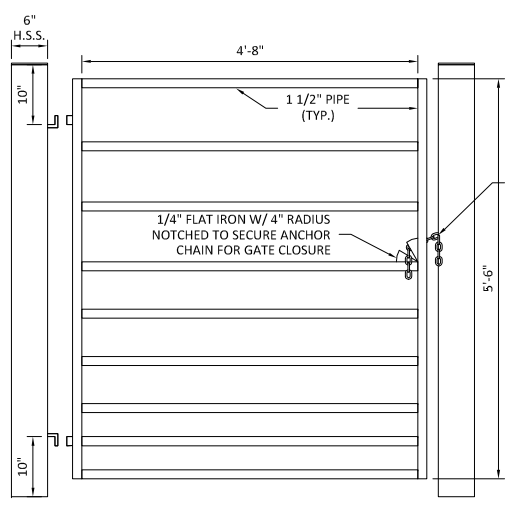

SINGLE GATE DETAIL
3/4" = 1'-0"

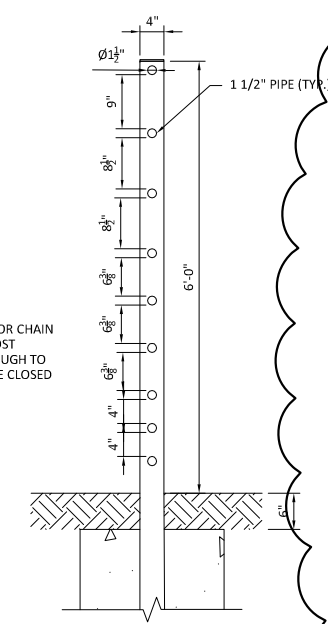

TYP. GATE AND RAIL SPACING DETAIL
3/4" = 1'-0"

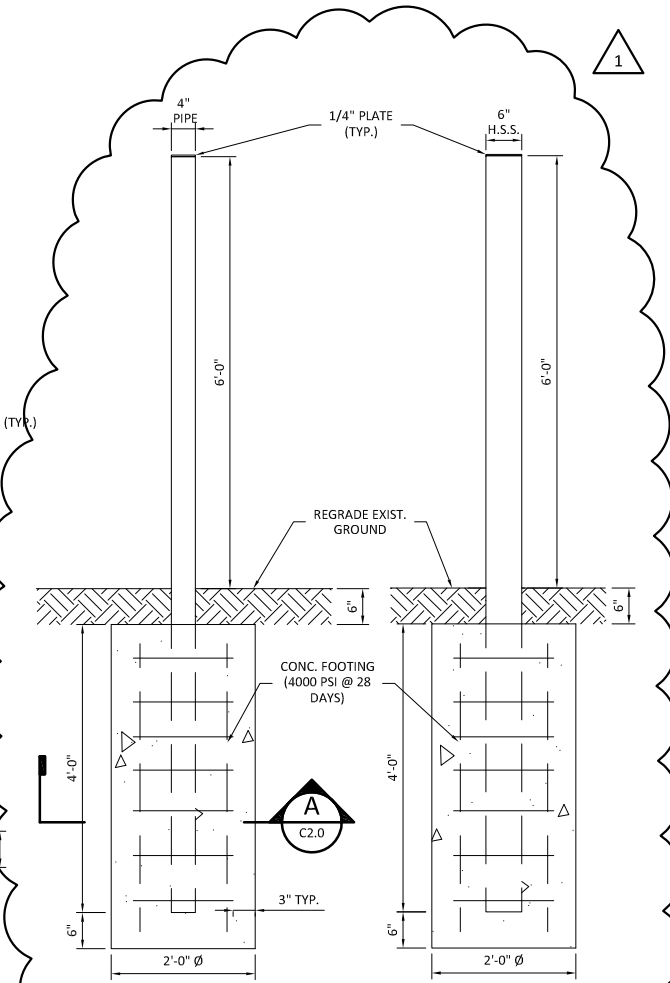

COLUMN FOUNDATION DETAIL
3/4" = 1'-0"

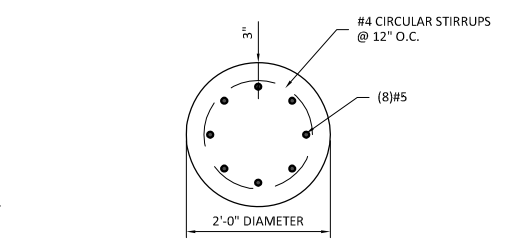

FOUNDATION DETAIL
NTS

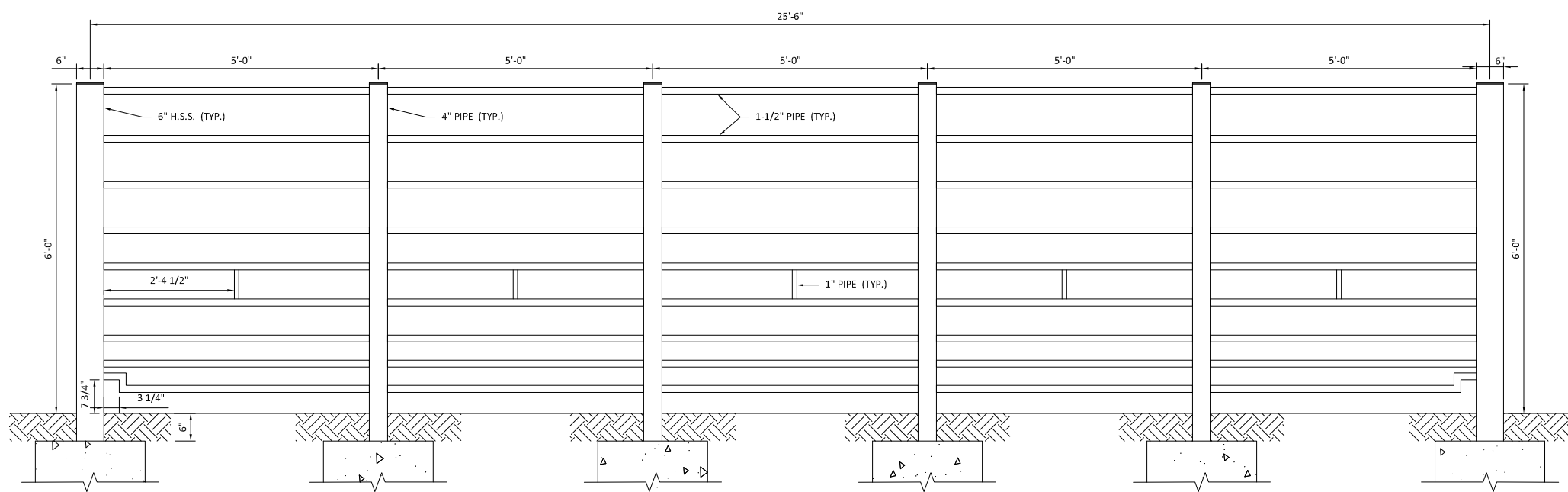

GATE PANEL SECTION
3/4" = 1'-0"

CONCRETE NOTES

- STRUCTURAL CONCRETE HAS BEEN DESIGNED IN ACCORDANCE WITH THE "BUILDING CODE REQUIREMENTS FOR STRUCTURAL CONCRETE", ACI 318-11.
- WORK SHALL CONFORM TO ALL REQUIREMENTS OF ACI 301-LATEST EDITION, "SPECIFICATIONS FOR STRUCTURAL CONCRETE", PUBLISHED BY THE AMERICAN CONCRETE INSTITUTE, FARMINGTON HILLS, MICHIGAN, EXCEPT AS MODIFIED BY THE REQUIREMENTS OF THESE CONTRACT DOCUMENTS.
- ALL CONCRETE SHALL BE NORMAL WEIGHT CONCRETE. UNIT WEIGHT APPROXIMATELY 145 PCF. UNLESS OTHERWISE NOTED. CLEARLY IDENTIFY INTENDED USE FOR EACH MIX DESIGN SUBMITTED FOR APPROVAL.
- MAXIMUM SLUMP FOR CONCRETE WITHOUT WATER-REDUCING ADMIXTURES OR PRIOR TO THEIR ADDITION IS 3 INCHES. MAXIMUM SLUMP FOR CONCRETE WITH LOW TO MODERATE RANGE WATER-REDUCING ADMIXTURES IS 6 INCHES. MAXIMUM SLUMP FOR CONCRETE WITH HIGH RANGE WATER REDUCING ADMIXTURES IS 7 ± 2 INCHES.
- MIXING WATER SHALL BE POTABLE. WASH WATER SHALL NOT BE USED AS A PORTION OF THE MIXING WATER.
- ALL EXPOSED EDGES OF CONCRETE SHALL BE CHAMFERED 3/4", UNLESS NOTED OTHERWISE.
- CAREFULLY COORDINATE THE PLACEMENT OF ALL CAST-IN-PLACE EMBEDS AND ANCHOR RODS. ANCHOR RODS SHALL BE SET WITH A TEMPLATE. ALL EMBED ITEMS SHALL BE SECURELY ATTACHED TO FORMWORK OR REINFORCING.
- SEE SPECIFICATION SECTION 3300 FOR ADDITIONAL REQUIREMENTS.